Home
TELEPHONE 383-4111
CLASSIFIED 386-2121

The Daily Colonist.

Clouding, high 23
Weather Details On Page 2

Vancouver Island's Leading Newspaper Since 1858

No. 126 – 117th Year | VICTORIA, BRITISH COLUMBIA, SATURDAY, MAY 10, 1975 | 15 CENTS DAILY 30 CENTS SUNDAY

The goal: Effective opposition to NDP

Williams
. . . wider constituency

McGeer
. . . saw stalemate

Gardom
. . . reviews position

At issue: How to achieve it

Anderson
. . . not surprised

Gibson
. . . 'I stay a Liberal'

Great Grit split: Two out, one wavers

By JIM HUME
Colonist Reporter

The five-MLA B.C. Liberal party split apart Friday with the official resignation of MLAs Pat McGeer (Vancouver-Point Grey) and Allan Williams (West Vancouver-Howe Sound).

A third resignation, that of MLA Garde Gardom (Vancouver-Point Grey) could come within the next week.

Liberal leader David Anderson announced the resignations Friday afternoon "with regret" but also with obvious relief.

McGeer and Williams will continue to sit in the Legislature as independents. Williams has completely severed his ties with Anderson, resigning not only from the caucus but also from the Liberal party. McGeer, as of Friday, had resigned from the caucus only, but is expected to follow Williams out of the party within the next few days.

The rift between Anderson and his two caucus members had existed for more than a year, with McGeer and Williams advocating a united party of the right to unseat the NDP government.

Last fall both men were publicly rebuked by a party conference for their views. A week ago the issue again flared into the open with Anderson accusing McGeer and Williams of being disloyal.

Following that confrontation, Anderson, McGeer and Williams agreed to let the May 23-25 Liberal policy convention in Richmond be the final arbiter as to which way the Liberal party should move.

Friday's surprise resignations changed that and left the policy conference with little to do other than support Anderson's leadership.

Williams said in his letter of resignation that Anderson's leadership had become an issue during the intraparty dispute on the need for a unified free enterprise party.

He said he and Anderson both realize the need to provide a viable alternative to the NDP government but disagree on the means: Anderson seeing the Liberal party as the only alternative while Williams sees a "need for a stronger, more diversified grouping capable of embracing the views of a much wider constituency . . ."

McGeer, who was party leader from 1968 to 1972, said the "present stalemate between free enterprise parties is not serving the needs of the province" and those needs must be put ahead of "normal party politics."

Anderson said he was not surprised by the resignations but he regretted the two MLAs had not waited and put their views before the Richmond policy conference, which he predicted would back his views on the unity issue.

Gordon Gibson (North Van-

Continued on Page 2

Sea Law 'favors' Canada

GENEVA (CP) — Suggestions for 200-mile economic zones, environmental protection and ownership of undersea minerals included in three negotiating texts produced by the United Nations Law of the Sea conference are mainly favorable to Canada, a Canadian diplomat said Friday.

"Canada has a lot to be happy about," Alan Beesley, chief Canadian negotiator said in an interview shortly after the eight-week conference ended.

The texts, drafted by the conference's three main committees during the last week, are intended to serve as a basis for negotiations on a global treaty for the use and protection of the oceans.

The conference will begin debating the texts when a new eight-week session begins March 29 in New York. The outcome of the New York discussions will be used by a treaty-drafting committee under the chairmanship of Beesley to write the first version of a worldwide agreement.

The text dealing with coastal seas and continental shelves says economic zones should not extend more than 200 miles from headland-to-headland baselines.

It says a coastal state

Continued on Page 2

—CP

Re-armed

Richard Burdett, 10, of Richmond, B.C., who had his left arm torn off midway between elbow and shoulder Tuesday by the high-speed spinning drum of a water extractor machine, is in good condition in Vancouver General Hospital where two surgeons earlier this week worked four hours to re-attach his arm.

Indians occupy Vancouver office

VANCOUVER (CP) — Members of the American Indian Movement occupied the regional offices of the Indian affairs department here Friday.

About 100 Indians congregated in the general offices and A.I.M. regional leader Ken Basil read regulations drafted for the occupancy.

He announced that an occupation was taking place and that employees would be free to come and go. He said there would be no drugs or alcohol permitted to the occupying force and that other offices in the building were off-limits to the occupiers.

Basil said the occupiers would establish immediate contact with the Union of B.C. Indian Chiefs, which has rejected federal funding and called on the department to turn over its budget for distribution among Indian bands.

The Indians said they intend to continue the occupation until June 25, the date set for a meeting between the Indians and the provincial government where land claims are to be discussed.

Laos power shifts to left

VIENTIANE (AP) — Five pro-United States cabinet ministers were reported Friday to have resigned from the Laotian coalition government in a move that might open the way to a communist takeover.

An order by Premier Souvanna Phouma forbidding right-wing forces to fight Pathet Lao forces has prompted many Laotians to see their country as another domino about to fall to communism.

The resignations were reported by highly-placed sources amid mounting protest against United States policies and following communist victories in Vietnam and Cambodia. There was no official confirmation.

The report came after students, demonstrating against high prices and foreign economic influence, threw rocks at the U.S. Embassy and tried to haul down the U.S. flag. A U.S. marine seized the flag and government police drove the students from the embassy compound.

The ministers resigning from the government would almost eliminate the right-wing faction, which along with neutralists and the Pathet Lao make up the government under Souvanna Phouma.

Laos, with a population of just more than three million and an area of 91,400 square miles, has for years been torn by conflict between the Communist-led Pathet Lao and the right-wing faction. A ceasefire permitted formation of the coalition regime a year ago.

Canada may pull its NATO troops

OTTAWA (CP) — A possibility that Canada's land forces will be withdrawn from NATO remained following a Commons exchange Friday in which a Conservative MP accused the Liberals of being "listless, lazy and lackadaisical."

Patrick Nowlan (PC—Annapolis Valley) blew up after Prime Minister Trudeau avoided a direct answer on whether Canada's NATO land forces will be withdrawn, leaving only the air element.

"You are listless, lazy and lackadaisical, the whole bunch of you," Nowlan shouted, stabbing his finger in the direction of the Liberal benches.

Only 82 of the 264 MPs were in the house at the peak of question period, normally the best-attended portion of the daily sittings.

Nowlan said Trudeau "is diabolically clever in terms of evading or parrying questions."

Asked if a withdrawal of NATO forces is planned and whether it was discussed with British Prime Minister Harold Wilson at the recent Commonwealth conference, Trudeau said only: "I didn't discuss anything of that nature with the British prime minister."

Defence Minister James Richardson said Thursday that a smaller NATO force in Germany, comprising only an air force, was one option open to Canada. Another option was a land-only force and a third was a mixed air-land force. At present, there are separate air and land forces with NATO in Europe.

Van Horne
. . . unlawful influence

Ex-minister pleads guilty

FREDERICTON (CP) — Former New Brunswick tourism minister J. C. Van Horne, pleaded guilty Friday to one charge involving unlawful influence and agreed to return May 23 for sentencing. Until that date, his travels are restricted to New Brunswick and Quebec where he is expected to go for heart tests.

Old age pension up $2.34

CP, UPI

OTTAWA — Monthly old age security payments will be increased by $2.34 in July, the new consumer price index indicates.

Old age security, the basic flat-rate pension for 1.9 million people over 65, is one of four federal welfare benefits indexed to provide higher payments as the consumer price index rises.

Old age security and guaranteed income supplements for needier pensioners are adjusted quarterly. Canada Pension Plan and family allowance payments are adjusted annually.

Meanwhile, higher food and transportation costs helped push the consumer price index up 0.5 per cent in April but this year's trend so far has been towards smaller monthly increases, Statistics Canada said Friday.

In the 12-month period ending in April, the consumer price index has risen 11.1 per cent. Goods and services which cost Canadians $178.90 in March cost $179.80 last month.

Inside

Turner attacks wage-pay foes —Page 3

Teenage sniffers in for a shock —Page 11

Inquiry set up into construction —Page 12

No jail term in abduction —Page 13

Someone squealed about Big Earl —Names in News, 43

Background	5
Bridge	31
Churches	22, 23
Comics	28
Crossword	32
Entertainment	24, 25
Finance	8-10
Family	20, 21
King Fisherman	27
Marine Calendar	12
Names in the News	43
Provincial Court	17
Sport	14-16
Television	30

TV crew films invasion of former Nazi's home

SCHLESWIG, Germany (UPI)—Seven Belgians whose parents died in Hitler's extermination camps broke into the home of Ernst Ehlers, a wartime Nazi Gestapo commandant in Belgium, and smashed furniture and other possessions Friday while a Belgian television crew filmed their raid.

Police said law enforcement officers arrested the seven intruders and the four-man television team from Brussels.

Police said Ehlers, 65, who lives on a pension, was not at home when the incident occurred.

A spokesman for Belgian television said his organization sent a team to this North German town on invitation of Nazi hunter Beate Klarsfeld.

Mrs. Klarseld, 36, who came to prominence seven years ago when she slapped former chancellor Kurt-Georg Kiesinger at a West Berlin rally to protest his wartime membership in the Nazi party, told newsmen she watched the demonstration but had no active part in it.

Mrs. Klarsfeld was sentenced by a Cologne court to two months in jail last July for attempting to kidnap the former Nazi security chief of Paris. She said the young men hung a poster from a window of Ehler's home reading "Convict SS Criminal Ehlers Who Is Responsible for the Deaths of 25,000 Belgian Jews."

The Kiel prosecutors' office in March charged Ehlers with complicity in the murder of at least 12,000 Belgian Jews whom he allegedly rounded up and sent to concentration camps.

Rape defence passes test

LONDON (UPI) — Britain's supreme court — the law lords of the House of Lords—ruled recently that a man could not be guilty of rape if he honestly believed the woman was only pretending to object.

Michael Clark, 28, who offered that defence in the first trial since the ruling, was acquitted Friday by a jury of raping a 36-year-old housewife.

The lords' decision caused an outcry in and out of Parliament. Some critics called it a "rapist's charter."

U.S. coached firms on bribing Arabs

WASHINGTON (UPI) — The U.S. defence department coached businessmen on the need to bribe Middle East officials in order to make sales, according to a government document disclosed Friday.

The defence briefing paper, sent last July to major aerospace and electronics trade associations, said Middle East agents are often paid to "influence" their governments to buy competitive foreign goods. It said firms which stop making influence payments often lose sales and contracts.

"The term 'influence' is used here rather loosely," the defence paper said. "To be more specific, it can range from normal friendships or family ties between local agent and procuring officer to the payment of substantial sums of money to individuals in high government positions, with somewhat lesser amounts paid to lower echelon government officials."

It said "influence" can also be bought by such techniques as offering "rent-free use of a villa in France or a flat in London along with car and servants.

"Sometimes the government official is a silent partner in the business or agency completely divorced from his normal activities from which he receives a financial benefit."

It said French and British industries were "masters" of bribery and "generally have no compunction to agreeing to excessive fees, if, in the final analysis, the sale is consummated."

The document was transmitted by a defence department letter dated July 5, 1974, and sent to the Aerospace Industries Association, the Electronic Association and the National Security Industry Association.

The letter and the defence paper were among public documents filed with the Securities and Exchange Commission by Northrop Corp., a Los Angeles-based aerospace firm.

Northrop pleaded guilty to federal charges it disguised a $1.1 million corporate political slush fund as a fund used to buy influence with foreign sales agents.

Northrop filed the defence paper and the letter to show that "unusual payments" to Middle East agents were not really unusual.

ANDY CAPP

From Page 1

Two depart as Grits split apart

couver-Capilano) said he remained unaffected by the resignations. "I'm a Liberal. I stay a Liberal, firm as a rock," he said.

Garde Gardom (Vancouver-Point Grey) said that, while he continued to have the highest regard for former and present members of the Liberal caucus, he intended to review his position over the next few days.

"In concert with my riding association, my family and my friends, in the days ahead I shall be carefully and conscientiously assessing what steps I shall have to take to best enhance the return to a free, competitive, enterprise government."

Gardom said it was obvious that the people of B.C. wanted a return to free enterprise. "Those people must be served," he said.

Social Credit Leader William Bennett declined comment on the Liberal defections.

Scott Wallace, leader of the Conservative party, said he had great respect for both McGeer and Williams. "They would both be welcomed by the Conservative party if they should decide to move with us instead of the rag and bob-tail Social Credit group," he said.

Wallace was elected on the Social Credit ticket but crossed the floor after a series of altercations with former premier W. A. C. Bennett.

TEXT OF RESIGNATION LETTERS

Independent status indicated—Williams

Text of Allan Williams' letter of resignation to party leader David Anderson:

"Dear David: I know that the events of these past several days have been as distressing to you as they are to me. As I told you on May 6, prior to my public statement on that day, it was my belief that the difference in our point of view had created a situation which was undesirable for both of us and the Liberal Party, and that it was my wish to de-escalate the controversy by my proposed action which I described to you. I hoped in that way to improve the climate, as much as I was able, in which the delegates at the forthcoming Policy Conference would be considering issues coming before them. It is obvious now that this has not been the case. Instead the question of your leadership has been drawn into the controversy, — a result, and an issue, which I sincerely regret and deplore.

"It is clear to me that this situation must be rectified and that the only appropriate way requires action on my part. Accordingly I hereby resign from the Liberal caucus and surrender my membership in the Liberal Party in British Columbia.

In so doing let me assure you that in no way imply any disrespect for you or the manner in which you have fulfilled your responsibilities as a Member of the Legislature and as Leader. On the contrary, I hold you in high regard; both for your conduct in public affairs, and for the private consideration you have accorded me.

"Since the fall of 1972 we have both recognized, with increasing concern, the need to provide an effective alternative to the NDP Government in this Province. Ten months ago, after much careful consideration, I reached the conclusion that the attainment of such an objective required the realignment of the free-enterprise political parties in British Columbia, and I publicly espoused the view that "unity" was the means by which such objective could be realized. On this subject we disagreed and, at your request, I adjusted my position in order that you might have the fullest opportunity of establishing yours. Nonetheless, I am certain that my silence on the subject has not left you in any doubt that I have continued to told the same view.

"It is now apparent to me that the need for a free enterprise grouping capable of replacing the present Government is no longer merely desirable. It is an absolute necessity. Consequently, I must be free to speak and act in such manner as will contribute to the realization of my belief, without, I would hope, causing you embarrassment or distress. An independent status is clearly indicated.

"In my judgment your aims for government in British Columbia are not at variance with mine: we differ only in the means by which they might best be achieved. You see the Liberal Party as the vehicle for such endeavour; I recognize a need for a stronger more diversified grouping capable of embracing the views of a much wider constituency but without the constraints that accompany a national commitment.

"Perhaps we can both succeed. If not, since the result of your success will not be markedly different than that of mine, I wish you the best that luck and diligent effort can bring."

McGeer: Goals shared

Text of Pat McGeer's letter of resignation to Anderson:

"Dear David: It is with extreme regret that I tender my resignation as a member of the B.C. Liberal caucus. I continue to value you as a friend and to have a high regard for you as an MLA.

"Although I respect your right as leader of the Liberal party to choose a path unimpeded by dissenting opinions in the caucus, I believe the present stalemate between free enterprise parties is not serving the needs of the province.

"The election of an NDP government in 1972 drastically changed political roles. The performance of the NDP in office, which has been characterized by financial waste and counter-productive legislation, requires that people put the overall good of the province ahead of normal party politics. That is why I am unable to give you the support I did prior to the 1972 election.

"I know you share my goal of electing a moderate free enterprise government in British Columbia even though we may differ on how it will be done.

"I cannot leave the caucus without thanking you for the many courtesies you have shown me during the years we have been together. They have never been a matter of public record, but they have been beyond the call of duty."

Your good health

By G. C. Thosteson, M.D.

Dear Dr. Thosteson: I have heard that the breathing in (accidentally) of mineral oil into the lungs is a danger accompanying the use of this substance as a lubricant for the colon. Please comment. — **G.B.R.**

Yes, this is true. This is why mineral oil is not recommended for youngsters. It can, as you suggest, be breathed into the lungs, especially if the child is a "gagger." The use of mineral oil as nose drops is also to be avoided, and for the same reason.

The oil droplets can cause a pneumonia-like reaction in the lung tissue. The condition is called lipid pneumonia.

Dear Dr. Thosteson: I thought I would pass this along to you. Several years ago a relative of mine had bad breath. He had it for years until it was discovered he had a bleeding ulcer.

Once that was brought under control, no more bad breath. I hope this helps someone. — **Mrs. D.D.**

Amen. People are not born with bad breath. A change in breath odor can be a symptom of such a disorder. I have made this point in answering readers' letters on the subject of bad breath, but I am glad to pass on your relative's experience.

The Weather

Sunny except increasing cloud by evening; winds light easterly. Friday's precipitation, nil. Sunshine 12 hours 30 minutes. Recorded high and low at Victoria, 23 and 4. Today's forecast high and low, 23 and 6. Today's sunrise 5:41, sunset 8:40; moonrise 5:13 a.m., moonset 8:28 p.m. Sunday outlook: Sunny except increasing cloud by evening, chance of showers.

East coast of Vancouver Island — Sunny except increasing cloud by evening; winds light south easterly. Friday's precipitation, nil. Recorded high and low at Nanaimo, 24 and 5. Forecast high and low, 24 and 6. Sunday outlook; Chance of showers.

West Coast of Vancouver Island — Mainly sunny with increasing cloud by evening; winds south easterly 15 to 20. Forecast high and low at Tofino, 17 and 5. Sunday outlook: Occasional showers.

North Coast — Mainly clear with increasing cloud this afternoon. Lows near 5. Highs today 23 except coastal areas near 15. Outlook for Mothers Day: Occasional showers.

Extended outlook Monday through Wednesday — Chance of few showers. Highs 14 to 19. Lows 7 to 13.

	Max.	Min.	Prec
St. Johns	10	3	—
Halifax	7	3	Trace
Fredericton	17	3	—
Charlottetown	5	1	—
Montreal	21	6	—
Ottawa	22	9	—
Toronto	21	4	—
North Bay	19	7	—
Thunder Bay	22	0	—
Kenora	23	8	—
Churchill	11	1	—
The Pas	25	2	—
Winnipeg	24	3	—
Brandon	23	4	—
Regina	19	5	—
Saskatoon	21	5	—
Pr. Albert	23	3	—
No. Battleford	22	6	—
Swift Current	15	5	—
Medicine Hat	16	8	—
Lethbridge	15	7	.06
Calgary	13	4	.03
Cranbrook	18	5	—
Castlegar	23	5	—
Penticton	23	8	—
Revelstoke	24	3	—
Princeton	22	2	—
Vancouver	22	5	—
Pr. Rupert	23	3	—
Terrace	26	7	—
Stewart	25	3	—
Port Hardy	24	5	—
Tofino	17	5	—
Comox	20	4	—
Pr. George	23	3	—
Williams Lake	21	6	—
Puntzie Mountain	22	3	—
Germansen Lndg	20	2	—
Mackenzie	22	4	—
Blue River	22	1	—
Kamloops	26	11	.01
Dawson City	21	3	—
Whitehorse	18	-2	—
Ft. Nelson	23	2	—
Ft. St. John	22	4	—
Peace River	22	5	—
Yellowknife	14	2	—
Inuvik	12	-1	—
Spokane	20	4	—
Portland	28	9	—
San Francisco	16	8	—
Los Angeles	20	12	—
Phoenix	34	13	—
Las Vegas	31	13	—
Chicago	22	10	—
Miami	30	24	—

TIDES AT VICTORIA HARBOR

(Tides listed are Pacific Standard Time)

	Time H.M.	Ht. Ft.	Time H.M.	Ht. Ft.	Time H.M.	Ht. Ft.	Time H.M.	Ht. Ft.
9	00.15	8.3	08.00	2.6	16.50	7.0	18.45	6.9
10	00.50	8.5	08.30	2.0	18.00	7.3	19.45	7.2
11	01.00	8.6	09.10	1.5	18.50	7.5	20.05	7.4
12	01.15	8.6	09.40	1.2	19.30	7.7	20.45	7.6
13	01.25	8.7	10.25	1.0	20.30	7.8	22.00	7.8
14	01.25	8.7	11.05	1.0	21.05	7.9	23.00	7.6

TIDES AT SOOKE

	Time H.M.	Ht. Ft.	Time H.M.	Ht. Ft.	Time H.M.	Ht. Ft.	Time H.M.	Ht. Ft.
9	07.25	2.7	14.00	6.8	17.30	6.3	23.45	9.1
10	07.55	2.2	14.45	7.0	17.45	6.6		
11	00.10	9.4	08.40	1.8	15.30	7.1	18.25	6.8
12	00.30	9.6	09.05	1.6	16.20	7.2	18.45	6.9
13	01.10	9.7	09.50	1.5	17.15	7.2	19.15	7.1
14	01.50	9.7	10.30	1.5	18.20	7.3	21.30	7.2

TIDES AT FULFORD HARBOUR

	Time H.M.	Ht. Ft.	Time H.M.	Ht. Ft.	Time H.M.	Ht. Ft.	Time H.M.	Ht. Ft.
9	02.15	9.8	09.30	2.8	17.25	9.7	21.55	8.0
10	02.50	9.9	10.00	2.1	18.00	10.1	22.40	8.4
11	03.00	9.9	10.40	1.6	18.45	10.3	23.25	8.7
12	03.45	9.9	11.20	1.2	19.35	10.5		
13	00.05	8.9	04.00	9.9	11.55	1.0	20.15	10.6
14	01.00	8.9	04.50	9.7	12.35	1.0	21.05	10.4

Sea Law 'favors' Canada

From Page 1

would have the exclusive right to manage all fish stocks within 200 miles and "shall determine its capacity to harvest the living resources of the exclusive economic zone."

"Where the coastal state does not have capacity to harvest the entire allowable catch, it shall, through agreements or other arrangements . . . give other states access to the surplus of the allowable catch."

This provision, if included in a treaty, would meet most of Canada's fishing requirements. Canada is seeking the right to manage fish stocks in waters of the continental shelves and would allow other countries to continue fishing in the areas after a preferential share was reserved for Atlantic and Pacific coast fishermen.

However, a 200-mile zone would leave out part of the prime fishing banks which extend to more than 400 miles east of Newfoundland.

The text says that where the same fish stocks are found both inside and outside the economic zone a coastal state such as Canada would make separate agreements with other nations fishing the area.

The International Commission for the Northwest Atlantic Fisheries, of which Canada is one of 16 members, now sets quotas and other fishing rules for the area between Greenland's Davis Strait and the northeast coast of the United States.

Canada announced earlier it would ask the commission countries to reduce their fishing effort by 40 per cent to protect the livelihoods of the 37,000 fishermen in Newfoundland, Nova Scotia, New Brunswick, Prince Edward Island and part of Quebec. The request is to be made at the next commission meeting scheduled to begin in Edinburgh June 9.

External Affairs Minister Allan MacEachen of Canada said unilateral action to take over a 200-mile economic zone remains a "living option" for his country. Fisheries Minister Romeo Leblanc said here last week the Canadian view of unilateral action would be reassessed if the commission countries do not agree to Canada's request.

Iceland has said it will unilaterally extend its 50-mile fishing limit to 200 miles between July 1 and Nov. 1. Pressure for unilateral action also is building in the U.S. where fishermen and environmentalists have joined forces in an effort to prevent depletion of fish stocks by foreigners.

Conference president Hamilton Amerasinghe of Sri Lanka pleaded Friday with delegates from 150 countries to avoid unilateral action.

"There is too much at stake for the conference to be imperilled by precipitate action," Amerasinghe said in a closing address to the final plenary session.

Crash diet for hiccups

TUCSON, Ariz. (AP) — Jarette Burdine found the cure for a severe case of the hiccups.

After he was unable to shake the hiccups, he called for an ambulance to take him to a hospital.

Enroute, the ambulance collided with a car. No one was injured, but Burdine got rid of his hiccups.

STAY PUT!
WE'LL BRING OUR CARPET STORE TO YOUR DOOR....
mandel FLOORCOVERING'S SHOP-AT-HOME SERVICE
CALL 387-8276
OPEN 7 DAYS A WEEK 'til 9 P.M.

SAWS SHARPENED
ISLAND SAW CO.
617 Chatham St.
385-5500

5-Inch Continuous GUTTER in baked enamel
10% OFF
Supports a Ladder Heavy Guage .032
479-3232
FREE ESTIMATES
B.C. ALUMINUM

The once-for-a-lifetime pack ..from Fjallraven of course!
Trust the brilliant designers and craftsmen of Sweden to produce the most efficient and durable line of packs. The frames are Argon-welded, with mesh backbands, 5 cross-braces, & closed-cell foam shoulder straps. Packbags are simply the finest. Drop in and see!
ABC Recreational Equipment
VICTORIA: 564 YATES ST 384-6522
VANCOUVER: 557 RICHARDS ST.,(2nd) 687-7885 and 1822 WEST 4TH AVE. 731-4018
Down-filled gear, backpacks, XC skiing, snowshoes, quality tents & boots

DID YOU WIN THE WEST?
586 BRITISH COLUMBIANS DID!
That's a whole lot of lottery winners and there are going to be a whole lot more.
$250,000 WINNER!
Four British Columbians have a chance to be the Western's next QUARTER MILLIONAIRE:
Murry Grant, *West Vancouver*. Sam Popoff, *Castlegar*. Eileen Salmons, *Quesnel*. Mrs. Andy Koch, *Rutland*.
The CBC will televise the show from Vancouver on May 12.
Watch your TV listing for local broadcast time.
Tickets for the Western's fourth QUARTER MILLIONAIRE draw on July 31 are on sale now.
Ticket sales close July 13 so get your ticket (or tickets) today.
You could win $250,000 and that's a whole lot of money.

THESE ARE THE $100 LUCKY LOTTERY WINNERS IN YOUR REGION.

VICTORIA
Acquot, J.
Bamford, A.
Black, Tom & C.
Bugslag, Ap
Bugslag, M.C.P.
Cartwright, S.
Copeland, R.
Corregan, J.D.
Danes, Jack
Davis, Kay
Esau, Annabelle
Foreland, M.E.
Gauley, L.M.
Guiney, Bill
Halpern, John
Hargrave, S.
Harrod, Virginia
Hayes, Hubert
Howe, V.
Huffam, Ian
Humen, Wm.
Lafek, C.A.
Lee, Frank
Legget, James
Logan, W.M.
Lum, Joe
McConnan, R.S.
McDonald, S.
McNeilly, Bar
Meeash, Bea & Roberton, Alec
Meichan, J.
Minnick, Stan
Morley, Humphrey
Mossop, Nancy
Nichol, Jane
Nyhof, A.
Osborne, P.
Palamar, S.
Parker, K.
Pound, Brian
Ramsay, W.R.
Rodger, Claire
Schall, F.
Sherwood, R.
Simpson, Gwen
Simpson, J.M.
Smillie, E.
Sutherland, N.M.
Taggart, A.G.
Wells, Basil
Wheldon, D.M.
White, Sarah C.
Williams, J. Ross
Wright, L.R.
Young, A.D.
Youson, R.A.

NANAIMO
Ball, Robert
Bennett, J.F.
Blake, Philip
Compton, Shirley
Guttridge, Floyd
Kent, O.B.
Leynard, A.
Lowe, Faye
Pedersen, D.
Offermann, D.
Seslya, S.

DUNCAN
Browning, G.
Friberg, Ronnang
Knight, David L.
Koenders, F.
MacKenzie, D.A.
Mayes, W.L.
Newman, L.
Pauluk, Boris
Wright, R.F.

COURTENAY
Foubister, T.D.
Newby, M.

SIDNEY
Davis, Cathy
Leberte, Jos
Monney, June
Peverell, F.
Thompson

CAMPBELL RIVER
Liznick, Wm. C.
Parsons, Gordon
Shelby, Karen
Storie, Gertrude
Trayling, Kay

LAKE COWICHAN
Backlund, Jim
Plank, S.
Wall, Gordon

GOLD RIVER
Ferrero, G.
Gillespy, D.
Kopseng

PORT ALBERNI
Acland, Craig
Brayden, Judy
Deol, Kulwant
Stang, Marie

COMOX
Bennett, L.
Wormell, Kathleen

UNION BAY
Smith, J.N.
Storm, William

FRANKLIN RIVER
Storbjork, M.

LANTZVILLE
Morton, Beth

SOUTH WELLINGTON
Renton, Grant

FULFORD HARBOUR
Webster, Rudy

SQUIREEL COVE
Reedel, I.H.

PORT ALICE
Aeigin, Beck

LADYSMITH
Jones, Alberta

BRENTWOOD BAY
Leung, Stephen

TAHSIS
Ianville, G.

FANNY BAY
Wallace, Barb

CHEMAINUS
Constable, E.A.

SAYWARD
Orlean, Barry

DENMAN ISLAND
Harrington, E.

MAYNE ISLAND
Griffiths, V.
Slinn, George

GANGES
Hayward, Joan

GABRIOLA
Gabriola Rod & Gun Club

ORDER YOUR TICKETS AND GET LUCKY NOW!
MAIL TO: Western Canada Lottery Foundation P.O. Box 1690, Victoria British Columbia
TICKETS $2.50 EACH.
NUMBER OF TICKETS REQUIRED ☐ AMOUNT ENCLOSED ☐ MONEY ORDER ☐
NAME ..... ADDRESS .....
(PLEASE PRINT)
CITY/TOWN ..... PROVINCE .....
POSTAL CODE .....
TELEPHONE ..... DON'T SEND CASH IN THE MAIL!
THE WESTERN
Non-profit organizations interested in becoming authorized ticket sellers should write: Western Canada Lottery Foundation, B.C. Division, 1000 Langley Street, Victoria, British Columbia V8W 3A6

NEWS in BRIEF

MPs get raises but two-thirds miss day's work

OTTAWA (CP)—It was retroactive payday Friday for members of Parliament, but fewer than one-third of the MPs showed up for work in the 264-seat Commons. MPs went home for the weekend, two-thirds of them early—richer by about $5,000 each.

Attendance ranged from an unusually thin peak of 82 to a low of 28 the day after pay rates went up officially by one-third, retroactive to the last general election July 8.

Cheques for the back pay were issued to members hours after legislation authorizing the raise cleared the Senate and royal assent Thursday night.

The retroactive pay ranged between $7,000 and $9,500 each. After tax, the average net cheque was for $4,650, said Alistair Fraser, clerk of the Commons.

Asked about the speed of the government in issuing the cheques, Fraser replied: "The law was passed, so why make them wait?"

—CP

Wing fling-ding

This snowy owl appears to be trying his wings at Sault Ste. Marie's Bellevue Park in preparation for day when he will be given chance to return to wilderness. Bird was found several months ago at Algoma steel plant with his wings so badly singed that he couldn't fly.

Fire brings holiday

ENDERBY, B.C. (CP)—About 340 students got a holiday Friday as the Shuswap school district board and senior staff discussed classroom alternatives after a fire destroyed much of the A. L. Fortune high school Thursday. About 50 firemen worked five hours as brigades from Salmon Arm, Armstrong, Spallumcheen and Vernon joined the local detachment to fight the blaze. Damage was estimated at $1.3 million.

Canada 'model society'

OTTAWA (CP)—Federal spending is rising because the Liberal government has decided to create in Canada a society that will be a model for the world, treasury head Jean Chretien said Friday. Sinclair Stevens, Progressive Conservative finance spokesman, retorted that Canada has lost status in the world because runaway government spending has caused economic decline.

Quebec tackles labor

QUEBEC CITY (UPI)—The Quebec government faced off against scandal-plagued construction industry unions Friday, bringing in tough new legislation that could propel the government into conflict with the province's entire labor movement. While hundreds of union men demonstrated around a tightly guarded Quebec National Assembly, Premier Robert Bourassa's Liberal party administration introduced two laws entailing a sweeping shakeup in the 70,000-strong construction industry unions within the Quebec Federation of Labor.

Danger in chemicals

TORONTO (CP)—Industry, labor and the public are largely ignorant of the potential danger of thousands of chemicals and more research must be done to ensure their effects become well known, a specialist in environmental medicine said Friday. Dr. Irving Selikoff, professor of medicine at the Mount Sinai school in New York, told a national policy conference of the United Steelworkers of America that something must be done now about the facts that are known.

Olympics site idle

MONTREAL (UPI)—A wildcat walkout by 2,[illegible]00 workers kept the site of the 1976 Summer Olympics idle Friday but sources for the Olympic organizing committee scoffed at any possibility the strike could seriously threaten the future of the games. "In the case of the Olympic Village, we were so far ahead nothing would throw us off short of a three month strike," a committee source said. "We're on our critical path with the stadium too, and should take this in our stride unless it's prolonged."

Oil embargo feared

LONDON (UPI)—Another war in the Middle East remains a real possibility and most likely would bring an Arab oil embargo that could lead to economic ruin in the West, the Institute of Strategic Studies said Friday. The institute also said U.S. military intervention to break such an embargo would be counter-productive.

Defence pact

OTTAWA (CP)—Prime Minister Trudeau said Friday that the North American Air Defence agreement, just renewed for five years, does not necessarily mean that an enemy of the United States is an enemy of Canada. Bob Wenman (PC-Fraser Valley West) observed that Trudeau's Commons statement contradicts the view expressed March 18 by Defence Minister James Richardson. The prime minister had given a flat "no" when asked if the agreement means the two countries automatically share each other's enemies whereas Richardson had given a clear "yes" before a Commons committee.

KGB reject

NEW YORK (UPI)—A lieutenant-colonel in the Soviet secret police, the KGB, had told U.S. officials Lee Harvey Oswald was considered mentally abnormal by the KGB and possibly an American agent, CBS news reported Friday. Yuri Nosenko, who defected to the U.S. in 1964, told the CIA the KGB decided not to try to recruit Oswald when he lived in the U.S.S.R.

Koreans rally

SEOUL (UPI)—An estimated 50,000 South Koreans held a series of 30 separate rallies in Seoul Friday, pledging to solidify national security and defeat any North Korean aggression.

Stanfield loath to go

VANCOUVER (CP) — Opposition Leader Robert Stanfield said Friday he has no intention of immediately resigning the leadership of the federal Progressive Conservative party. Stanfield said he has no intention of following the suggestions of Burnaby-Richmond-Delta Conservative MP John Reynolds that he resign.

Turner attacks wage-pay foes

SARNIA (CP) — Finance Minister John Turner Friday attacked critics of the government's voluntary wage and pay restraints program.

He told a meeting of the Sarnia-Lambton Liberal Association that inflation has become more critical every month because it is undermining Canada's competitive position.

The increase in base rates for new wage contracts in Canada was 14.2 per cent in 1974, nearly double the 7.3 per-cent rise in the United States. The U.S. market accounts for 65 per cent of Canada's imports and exports.

He said there is a danger Canada's competitive position might seriously decline after the U.S. economy starts to recover from its current recession. If the U.S. productivity rate — the measure of output per hour worked — increased faster than Canada's, it could price Canadian products out of the market at home and abroad, or put a profit squeeze on business that might result in reduced investment and employment.

He rejected a downward adjustment in the dollar exchange rate as an acceptable means for protecting the competitive position.

A declining exchange rate — making the Canadian dollar cheaper relative to other countries' currencies — cannot long offset the effects of soaring wage costs and prices. It would also raise the cost of imported goods, which in 1974 totalled $31 billion and so add to inflation, he said.

WE HAVE MOVED!
To A Larger Shop . . .
WESTWOOD ENTERPRISES
formerly
COUNTRY WOOD PRODUCTS, SIDNEY
has moved to
COLWOOD—2614 SOOKE ROAD
Call Sandy Graves or Rick Bonnell for ALL your woodworking needs. We specialize in Custom Cabinets, and Furniture, Commercial and Medical Units, Captain Beds and Kitchen Renovations.
Thank-You to all our previous customers, and hope to be of service again in the future.
CALL 478-3142 FOR FREE ESTIMATES

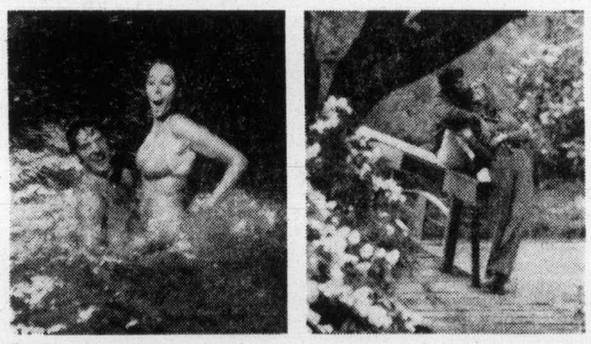

This summer give yourself a break
Head for The Harrison in British Columbia

The fun of swimming in heated pools, dining on the finest cuisine, dancing and entertainment each evening: it really isn't very far away. Not when you head for British Columbia's distinguished resort. On the banks of spectacular Harrison Lake, you'll find a holiday world apart. A luxurious resort hotel that pampers you with fine accommodations, sparkling dining rooms and a great assortment of facilities for relaxing fun. The Harrison has tennis courts . . . a challenging 9-hole golf course . . . a modern health pavilion with mineral waters piped from the nearby hot springs. Plus much, much more. And it's all located in one of the grandest natural settings anywhere. So give yourself a break this summer by taking a holiday break at The Harrison. You could travel a whole lot further and find nothing to match it.

See your travel agent or write Claus Ritter, General Manager.

THE HARRISON
Harrison Hot Springs,
British Columbia

OPEN STOCK FURNITURE

DINING ROOM
BEDROOM
OCCASIONAL
IMMEDIATE DELIVERY!

NEW SHIPMENT IN NOW!

NO DOWN PAYMENT—EASY BUDGET TERMS!

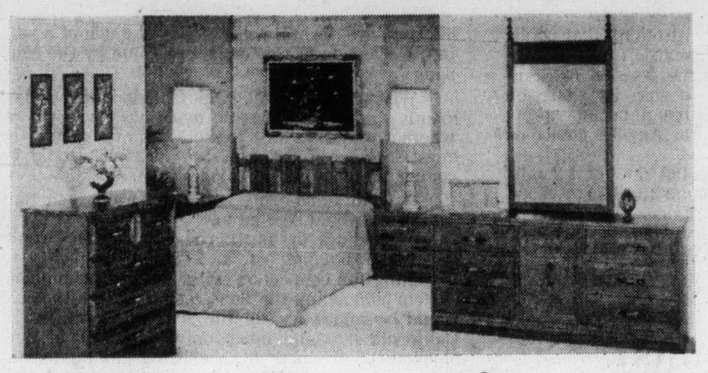

BEDROOM
Rich, Ramada oak colour. A very good-looking suite with mar-proof tops.

Triple Dresser and Adjustable Mirror	4-Drawer Chest	Large Door Chest	54/60 Panel Headboard	Night Tables
239.88	119.88	149.88	67.88	69.88

AVAILABLE AT SUITE PRICE

Triple Dresser & Mirror, 4-Drawer Chest, 54/60 Panel Headboard 3 Piece Set 439.88

Triple Dresser & Mirror, Door Chest, 54/60 Panel Headboard 3 Piece Set 459.88

OPEN STOCK COLONIAL BEDROOM, DINING ROOM AND OCCASIONAL FURNITURE ALSO AVAILABLE AT SALE PRICES

DINING RM.
Rich Ramada Oak colour, mar-proof tops. Smartly designed; a best-seller.

Large Buffet Base .. 129.88
Matching Hutch Top .. 169.88
Extension Oval Table .. 164.88
Upholstered Side Chair 59.88
Upholstered Arm Chair 69.88
Good Looking, Roomy China Cabinet 159.88

A VERY GOOD BUY!

Table and Four Chair Suite. 5 Pieces 399.00

Buffet, Table, and 4 Side Chairs, 6 Pieces 519.88

QUALITY OCCASIONAL TABLES

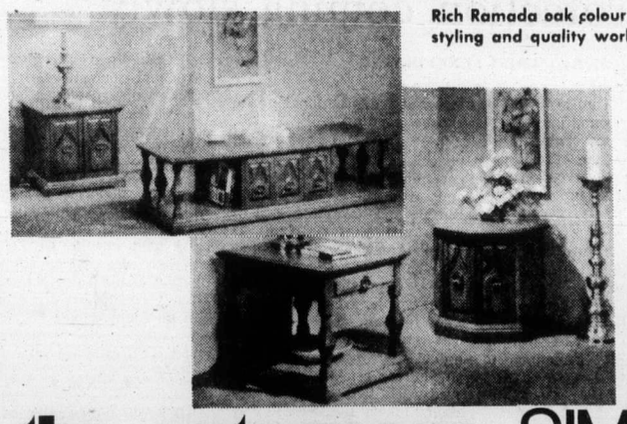

Rich Ramada oak colour, with mar-proof tops. Excellent styling and quality workmanship.

Lamp Table, with shelf and drawer 97.88
Commode Square Lamp Table 114.88
Coffee Table, 60" long with built in cabinet 169.88
Drum Commode Table 139.88

Ramada Oak Colour: a beautiful way to live! All doors and trim are of oak finish, which transmits the warmth and richness of the Mediterranean tradition. Don't forget Mother's Day! Treat mother to furniture this year. Come to Standard Saturday—you'll be glad you did!

the ostermoor* SIMMONS
finest Adjusto-Rest coil mattress and box spring

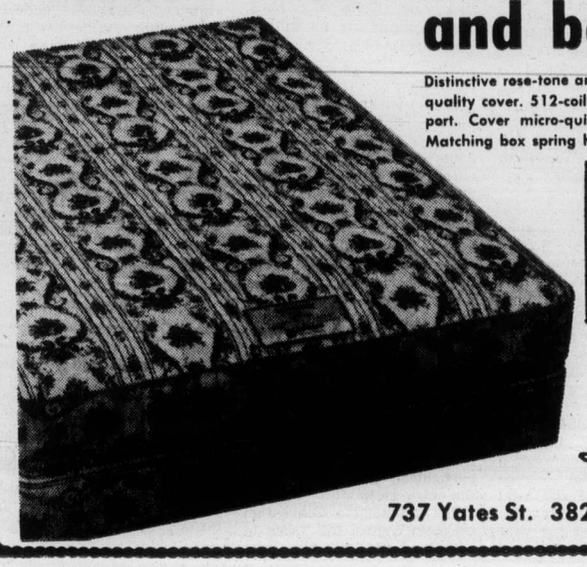

Distinctive rose-tone and olive pattern on ivory background makes for a quality cover. 512-coil Adjusto-Rest mattress for superior sleeping support. Cover micro-quilted to Simfoam for sleeping surface comfort. Matching box spring has heavy gauge coils and anti-sway stabiliziers.

3'3" size	4'6" size	QUEEN
169.00 set	199.00 set	Sleep Set (60"x80")
mattress only 99.50 each	mattress only 119.50 each	249.00 set

Downtown
737 Yates St. 382-5111
STANDARD FURNITURE

The Daily Colonist.

"An Independent Newspaper . . . The Organ of No Clique or Party"

1858 — Published every morning except Monday by The Colonist Publishers Limited at 2621 Douglas Street, Victoria, B.C., V8W 2N4. Second class mail registration number 0516. All undelivered copies or any notices respecting changes of address are to be sent to the above address. Member Audit Bureau of Circulation. — 1975

RICHARD BOWER — Publisher and Editor-in-Chief

Oil protesting

IT WOULD BE GRATIFYING to think that public opposition to heavy tanker traffic through B.C.-Washington waters is behind the decision of Standard Oil Company of Ohio to ship its share of Alaska crude to California. Although not unexpected, the announcement of the Los Angeles choice of terminus is welcome.

It means that half the initial flow of 1.2 million barrels of oil a day through the North Slope pipeline for shipment from Valdez will be kept away from our shores, thus reducing the threat of spills to a worthwhile degree.

But, from a cynical review of the issue it is unlikely environmental worries played much of a part in the selection of the longer sea route by the company.

When Standard Oil (Ohio) made it known last month that it still hadn't made up its mind on where it would dock its tankers from the north, the question was discussed of how delivery would be completed to its mid-west sales area.

A dollars-and-cents indication was given that California would be chosen.

Offloading in northern Washington would mean the building of a 1,000-mile pipeline to Wyoming for connection with an existing pipeline system completing the flow to market, and the cost would be somewhere in the area of $1 billion. In California it would mean only 350 miles of new pipeline construction to an existing gas line easily convertible to carrying oil.

Admittedly, the company raised the question of environmental damage, saying that "if there are serious public objections" over tankers using the inside waters between Vancouver Island and Washington, "we might well go elsewhere." But it would be elsewhere on Washington's shores, which might make the opting for California somewhat surprising except for the pipeline requirements.

If the plan wasn't cut and dried, it is now, and, as already stated, there is reason for jubilation whether or not public response had anything to do with it.

Not so in the Shell Oil Company announcement that comes at the same time, though. The intended construction of an off-shore unloading facility near Anacortes for its big ships cannot be hailed with enthusiasm. Even in confined waters the dangers of a pipeline on the sea-bed are great.

And even though protesting of the plan would be an exercise in futility as the mayor of Victoria suggests, objections should be made from every official quarter for future oil-damage reference.

Who gains?

WHEN GOVERNMENT AGENCIES lose, the people gain, says Attorney-General Alex Macdonald. If we may alter slightly the words of a well known song, we think he ought to think it out again.

Mr. Macdonald gave this answer after Liberal MLA Garde Gardom asked, "With ICBC losing $100,000 a day, the ferry system losing $68,000 a day, and the transit system losing $46,000 a day, when will you go to the people so that they can give us a government that won't bankrupt the province?"

The attorney-general later explained that fares and premiums had not been raised to overcome the losses "so the people gain."

So the users of the ferry and bus systems gain — but "the people" have to make up the losses through taxation.

So the motorists gain — but have to pay more for gasoline: a disguised premium.

The government has no money-tree. And, Virginia, it isn't Santa Claus.

Harbor development

NEARLY TWO YEARS have gone by since Vancouver architect Arthur Erickson provided Victoria city council with a plan for the transformation of the Inner Harbor. Among his proposals was the suggestion that the Ocean Cement property, bought by the city with senior-government assistance and intended to be a park, should be developed instead with medium-density commerce: specialty shops fronting on outdoor promenades and malls.

At the time, then-alderman Percy Frampton was opposing the CIL hotel and apartment project at Laurel Point, which is now becoming a reality. His objection was that it would be another 100 years before Victoria would have any opportunity to secure the Laurel Point property for public use as a park and a harbor adornment. The same, we suggested then in applauding a cautious approach by the civic authorities in dealing with the Erickson plan, applied to the Ocean Cement land.

Last July, Rod Clack of the National Capital Commission, and former city planner, recommended Inner Harbor guidelines to the provincial government. He would have had low profile buildings stepping up from the water along Wharf Street, which would be closed; pedestrian promenades and galleries, and 20 per cent of the land as open space. He was opposed to any convention or conference centre in the waterfront area.

Still from time to time there have been aldermanic notions that the Ocean Cement site should be devoted to more utilitarian purpose than a park. The latest proposal is that a new central library be built there, perhaps with an underground parking structure too.

One objection is that the location is not easily reached. But another, as before, is that if a mistake is made, it is made for a century or so. Caution is still in order.

"Remember 'next day delivery' . . . ?"

South Vietnam

The price is not a total loss

By LUBOR J. ZINK from Ottawa

It's fashionable now to catalogue the many grave mistakes the Americans had made in Southeast Asia and argue the Vietnamese (and everyone else) would have been better off without U.S. intervention.

The argument looks good in retrospect. Since South Vietnam, and the rest of Indochina, fell to the Communists anyway in the end, letting it happen 10 years ago would have avoided 10 years of war which cost the Americans close to 60,000 young men and some $140 billion. Moreover, the United States would have been spared the humiliation of an unprecedented military and political debacle that threatens to tear the splintered and demoralized nation apart.

★ ★ ★

The assumption behind this hindsight reasoning is that South Vietnam's cave-in to camouflaged aggression in 1965 would have had no effect on events around the world.

It's an untenable assumption, for even with American military response to South Vietnam's call for help in defending the right to self-determination, the Communists continued probing far and wide for areas vulnerable to infiltration, political violence and aggression in "liberation war" diguise.

America's refusal to step in at the critical moment when everyone else showed no willingness to help the country under attack would have opened a decade ago the floodgate to the method of totalitarian conquest tested in Vietnam.

★ ★ ★

While no one can be certain what specific consequences U.S. refusal to help defend South Vietnam 10 years ago would have had, it's not difficult to visualize a major Communist drive to impose their power monopoly structure on countries relying on Western (which in practice means largely U.S.) assistance and security guarantees.

Thailand, Burma, Malaysia and Indonesia would have found it virtually impossible to resist Communist pressures. South Korea would certainly have been subjected to the Vietnam-style "liberation" attack from the North. In all probability, Communist guerrilla warfare would have been re-activated in the Philippines and started in India, some Middle East, African and Latin American countries, and perhaps even in Greece and Italy.

It is possible that all this will come now as a consequence of the Communist conquest of South Vietnam. Some of it is happening already. But the U.S. decision to intervene with combat troops in 1965 bought 10 years of consolidation for scores of nations. It also very likely prevented a nuclear conflict which sudden snowballing extension of Communist domination could have precipitated in the 1960s.

★ ★ ★

Today, while a few countries like Thailand, Burma and the Philippines may not be in a substantially better shape than they were a decade ago, others, particularly South Korea and Indonesia, seem to be.

Japan is undeniably much stronger economically than it was in the mid 1960s and perhaps could, if need be, start playing a balancing military role in the Far East should the pendulum of American retreat from the area swing too far after the Vietnam debacle.

What would have happened in the Middle East, Africa and Latin America in the past 10 years had South Vietnam been allowed to fall in 1965 is anybody guess. In my opinion there would be few, if any, non-Communist governments left in those parts of the world.

Seen in this perspective, the price the United States paid for the decision of four of its presidents (two of them liberal Democrats), to help defend South Vietnam against aggression, cannot be called a total loss.

It's impossible, of course, to put a price tag on resolve to stand up for a basic principle. The principle at stake in the now destroyed Republic of Vietnam was the right of its people to self-determination. The Communists attacked that right almost from the moment of the division of Vietnam in 1954 by trying to impose by force their form of totalitarian rule on the Southerners.

★ ★ ★

Upholding South Vietnam's (or any other country's) right to choose its own form of government and live unmolested should have been the task of the United Nations. Because the impotent UN would not and could not protect the victim of Communist aggression, and because South Vietnam came under the wing of the American-sponsored Southeast Asia Treaty Organization, President Kennedy and Johnson responded on their own to the call for defence assistance.

While conventional wisdom and lib-left political respectability now demand condemnation of their decisions, history is bound to judge their motives honorable and essentially correct. They sought neither territorial nor material gain, nor colonial power nor imperial glory for the United States, but simply protection of a small country from totalitarian conquest.

★ ★ ★

What was wrong was not the decision to help defend South Vietnam but the piecemeal and handicapped commitment of U.S. troops instead of a massive steamrolling operation from the start (such as the 1968 Soviet invasion of Czechoslovakia) aimed at knocking out the bases of aggression in North Vietnam.

The hindsight vision of the American involvement in Indochina as a horrible and futile mistake (a seductive argument against any assistance to future victims of Communist attacks) can thus be turned into a vision of effective joint Western, not just American, counter-measures.

What happened in Vietnam is bound to happen in another decade or so with less and less resistance not only in the rest of the "Third World" and Europe, but eventually right here in North America if the democracies now fail to recognize the imperative of determined collective defence.

Copyright, Toronto Sun Syndicate

Few ratifications

Wildlife protection coming slowly

By GAMINI SENEVIRATNE

The Washington Convention, designed to regulate international trade in wild creatures and plants, has at last been ratified by the required minimum number of 10 countries and will come into force on July 1.

It has been a long time coming. The conference on Conservation of Naure and Natural Resources in Modern African States (Arusha, Tanzania, 1961) started it on its way as a sort of anti-poaching treaty.

The International Union for the Conservation of Nature and Natural Resources (IUCN), the world's top organization of conservation scientists who have consultative status with the United Nations, adopted the idea in 1963. Ten years, three drafts and numerous consultations later a version of it was accepted by consensus of 80 nations who spent three weeks negotiating it in Washington.

On March 2, 1973, it emerged as the Convention on International Trade in Endangered Species of Wild Fauna and Flora — The Washington Convention — no more a treaty, just a diplomatic agreement without any teeth of its own.

★ ★ ★

It has been signed by 58 of the 80 countries which were at the Washington talks. The signatories indicated, as IUCN puts it, "their intention to adhere to it when domestic and other formalities have been completed." Meanwhile it needed to be ratified by 10 countries to become operational. Now, more than 25 months after Washington, Uruguay has become the tenth to do so.

The other nine, in alphabetical order, are: Chile, Cyprus, Ecuador, Nigeria, Sweden, Switzerland, Tunisia, United Arab Emirates and the United States. The government of Switzerland is the official depositary of the convention and the UN Environment Program (UNEP) is responsible for administering it.

The UNEP in turn has commissioned IUCN to make the agreement work. When the 10th ratifier was announced by the Swiss authorities the other day, IUCN issued a brief welcome loaded with caution.

★ ★ ★

"This is a major step towards stopping the devastating drain on wild animal and plant communities," it began. It then went on: "But for the moment only ten countries are committed and it is vital that all governments adhere as soon as possible so that no dangerous loopholes are left which could be exploited to the detriment of the world's natural heritage.

"It is especially important," IUCN noted, "that the countries of the European Economic Community act quickly."

So, what does the convention hope to do? F. Wayne King, of the New York Zoological Society, has a one-sentence definition which tells all: "The convention ... should yield the first co-ordinated world-wide system of national legislation designed to eliminate trade as a threat to the survival of wild creatures."

The World Wildlife Fund (WWF), IUCN's financial twin, and other conservation bodies argue, like Wayne King, that national and local legislation and regulations are adequate to protect the wild species — if only the powerful forces of international trade can be contained.

For example, WWF on poaching: "A great deal of poaching today is commercial, from deer poaching in Europe and North America to ivory and skin poaching in South America, Africa and Asia.

"In developing countries local people are tempted by what to them are high financial rewards to ravage their national heritages for the benefit of traders in the developed world who supply unnecessary luxury markets."

The volume ot trade in living creatures is staggering. One small Asian country, for example, exported by air alone in 1971, the last year for which figures are available, 204,581 birds, 62,132 reptiles and 17,775 mammals. These figures are for authorized exports only.

★ ★ ★

In fact the trade in live animals — fewer than 1 per cent destined for zoos and aquariums, a much larger number for scientific research and the majority due for a short, usually sad, life as domestic pets — adds up to less than one tenth of the volume of trade in bits and pieces of dead creatures, like furs, feathers, flesh, hides and a host of products.

The World Wildlife Fund says there are 276 mammals, 345 birds, 186 amphibians and reptiles, 90 freshwater fish and 20,000 plants now in danger of extinction. Not all of them are threatened by trade, but too many are — particularly the rarer of all the categories.

The Washington Convention seeks to control this trade in both dead and live animals as well as their recognizable parts and derivatives. It provides two appendixes under one or other of which any species, subspecies or geographically separate population of wildlife can be listed.

Coming under Appendix 1 will be the immediately endangered ones, and those logically next on the list to be commercially exploited to extinction. Some 370 species are already on this list and others will no doubt join them. They are subject to particularly strict controls.

★ ★ ★

They will not be allowed to be moved, dead or alive, in whole or in part, until a number of conditions are satisfied — one being that the transfer is not for commercial purposes — and various permits issued. Tigers, leopards, jaguars, cheetahs, gorillas, orang utans and the five great whales are among those now listed.

Appendix II is for the slightly less threatened species and these too will be protected by the permit system and constant surveillance of their condition in the wild. The convention provides for a third appendix, which member countries can submit. It will list those species for which the member can ask for international co-operation.

At best the Washington Convention could co-ordinate and support the local laws and regulations in order to keep commerce from becoming excessive. But to achieve even modest success in this it would need many more countries — those with the wildlife and those with the wherewithal — to stop pretending to be animal lovers and give the measure some active support.

Colonist - Gemini Service

Fear unjustified

The last word in Europe

By DAVID HAWORTH from Brussels

One of the main arguments deployed by those who wish Britain to withdraw from the European Economic Community — the question of sovereignty — has caused considerable puzzlement among officials at the EEC headquarters here.

It is not an issue which has given any of the six countries which founded the EEC 17 years ago the slightest reason for anxiety. To Britain's partners the discussion in Britain about sovereignty in the campaign for the referendum on membership on June 5, seems to be, on the one hand, concerned with an academic abstraction, or on the other a way of dressing up an appeal to "Little England" instincts.

★ ★ ★

In its essentials, however, the issue is about control, based on an idea that bureaucrats in the Common Market institutions have an authority which overrides that of the House of Commons in London.

The reality is much less dramatic. The British government, like every other member-government, always has an ultimate sanction — the veto in the Council of Ministers. Any community proposals that a member-state feels is contrary to its vital interests must be adopted unanimously, otherwise it cannot be put through the council.

Indeed, the Eurocrats seem a good deal less effective at going over the head of Parliament than do British governments. For example, in the British tax coding for 1975-76 the explanatory note accompanying it starts off by saying: "The Chancellor of the Exchequer included the following proposals in his budget speech in the House of Commons on Novemeber 12."

That is, only proposals. Parliament had not yet made them law. But this did not prevent the government from issuing a new coding, based on the proposals, as if they were already law. Under no circumstances can the European commission do that sort of thing under the Treaty of Rome, nor has any member-state suggested that it ought to be able to do so.

There are no references at all in the treaty to sovereignty: it is a word which appears only in the political polemic of one member-state or in academic studies of the EEC.

★ ★ ★

The Eurocrats argue that, as far as workers are concerned, some of the decisions which most vitally affect their interests are not taken in Whitehall or Brussels, but in places like Detroit or even in the Middle East sheikhdoms. That, say officials here, is how sovereignty should be measured in the present economic crisis which is a world-wide phenomenon.

In these circumstances, they go on, it is irrelevent to make a bogy out of the administrators in Brussels who are, after all, only the servants of the Community's politicians, namely the Council of Ministers.

If sovereignty is to mean bargaining power, then Britain's is enormously increased by sharing within the community a code of conduct with the French, Germans, Dutch and Italians and jointly achieving some real bargaining power in international affairs.

★ ★ ★

But this power exists not only in relations between the Community members and the rest of the world, it works between EEC countries as well. As a member, Britain is in a position to discourage its partners from adopting policies which might harm its national interest. Outside the EEC Britain would have no opportunity of doing so.

To give only one recent instance of the way this operates, Britain was able to persuade the West Germans last December to expand their economy — even at the apparent risk at that time of higher inflation in that country.

The Germans agreed to a modest expansion, thus increasing their purchasing power and their demand for goods from other member-states including Britain.

This, then, is sovereignty of a special kind — one which allows Britain an infinitely greater influence over European economic events than would otherwise be possible. If Britain is divorced from its closest and biggest economic grouping in Europe, the price of a lonely "sovereignty," EEC officials insist, will be very expensive indeed.

OENS Copyright

Today in History

By THE CANADIAN PRESS

Sir Winston Churchill became prime minister of Britain 35 years ago — in 1940. Churchill, then 66, embarked on a five-year tenure of office during which he demonstrated his gifts of statesmanship and strategy. All through the war he inspired the people of Britain and the Commonwealth with his own resolution and unswerving confidence in eventual Allied victory.

1534—Cartier made his first landfall at Cape Bonavista in Newfoundland.

1871 — France deeded Alsace-Lorraine to Germany.

1923 — V. V. Vorosky, Russian delegate to Lausanne Conference, was assassinated by Maurice Conradi.

1941 — London underwent its worst-yet air raid. The House of Commons was burned out and Westminster Abbey and the British Museum were damaged.

1962 — Nineteen Sons of Freedom Doukhobors were sentenced to 15 years for the March 6, 1962, bombing of a $1-million Kootenay hydro tower.

Fuji hidden

Imagine going all the way to Japan and not seeing Mt. Fuji. It's possible. For Daily Colonist Business Editor George Gibson, the clouds got in the way on his recent visit.

However, in a six-day whirlwind press tour, sponsored by Japan Air Lines in April, Gibson saw the cherry blossoms pop out, saw the neon magic of the Ginza and many things that make the East so mysterious to Western eyes. Here are his observations:

Memorable scenes

Japan's happy kids

By GEORGE GIBSON
Colonist Business Editor

You may remember Twinkle Twinkle Little Star from your childhood hit parade. Fortunately, I was able to at a critical moment recently in Japan.

I had been asked to sing along with Kyoko Hamahara smack in the middle of a beautiful garden of the Heian Shrine on the outskirts of Kyoto.

Kyoko can belt out Twinkle Twinkle with all the clarity and gusto that her tiny six-year-old voice can muster. She can also say "hello," "my name is Kyoko" and "goodbye." And thats about all the English that she knows—but she's learning.

Teaching her is a friend from Kyoko's hometown of Osaka, Naomi Nakamura, who is one of many millions of young Japanese who are mastering English. She has just finished a year as an exchange high school student in California.

It was Naomi who spoke up as I wandered around the garden which has formed the backdrop for several movies including Sayonara. She stopped me and asked if I would speak with her young pupil.

The two of them had come up to the garden in Kyoto on this sunny Sunday morning a distance of about 25 miles from Osaka for the express purpose of talking to people who spoke English. It was a practice exercise for Kyoko.

As you may imagine, the pleasure was mostly mine.

It was a scene that could have happened on several occasions during a whirlwind visit to this fascinating country. Everywhere we travelled there were swarms of young Japanese school pupils out on day trips, dressed in their sombre navy blue and white uniforms. Their happy countenances somehow made those dark uniforms gay.

There were many scenes. Here are a few more:

● It's the Kamakura and its famous Daibutsu (or Great Buddha). The school class is leaving. Every child of a group of about 60 stops to bow and shake hands with an elderly couple from the U.S. And all wish a happy "goodbye" which somehow comes out "goooodbyeee.' I in turn get a few goodbyes and come back with a snappy "sayonara" and the giggles start all over again.

● The touring group is crossing Lake Hakone on a catamaran ferry. A chill wind is whipping through the mountains of this scenic area near Mt. Fuji. The boat is loaded with about 30 Caucasians and 200 Japanese school children. Among our party is a red-haired reporter from Montreal. All of the girls and most of the boys had to have their photos taken with him and he signed dozens of autograph books. You just don't see many redheads in Japan.

Or hippies either. A bearded member of our party whose dress could be described as casual by Western standards, is quickly labelled "Hippie-San." As they troop off the ferry it's more goodbyes, more giggles and more laughter. Not your average ferry ride.

● There's a ping-pong table set up in the sporting goods section of Takashimaya Department Store in Kyoto. Three Canadians wander past and watch two Japanese teenage boys having a game. There is some eyeball contact, a small smile, coats are quickly doffed and it's a match. Well, really it's no match at all. These boys are good. A handshake, a bow, a "goodbye" and a "sayonara" or two and the incident is gone—but not forgotten.

And there are others. Bright, fat little babies strapped on their mothers' backs, kiddies coming home from school under little plastic umbrellas, three laughing young giants racing hellbent down a narrow Japanese street on their 10-speed bicycles and two little girls playing with a dog in a doorway.

You remember them all. Children by miles are the best thing you will meet in Japan.

—Colonist photo by George Gibson

Kyoko and Naomi, in Sayonara garden

Be prepared for surprises in a country of contrasts

A visit to Japan, for no matter how long, is an assault on the senses. Go with an open mind and wide-open eyes and prepare for a surprise. Read about it if you must — or more correctly if you can, for pre-tour information in this country is lacking — so you have some basic understanding about money and things.

What will you see? Look down from the top floor of the 40-storey tower of the New Otani hotel in Tokyo at 7 a.m. on a weekday morning while you are having breakfast. It's a full-blown baseball game, complete with batboys and spectators and a train tunnel runs under left field.

Look into the garden pond. It's full of orange, black and white carp, some of them about six or seven pounds. In one place we saw a golden one — so gold it might have been touched by King Midas. We saw carp taking bread crumbs from children's hands.

Don't try to look into the eyes of somebody you might meet in a hotel hallway, if he's Japanese. They seem to try to avoid you, the stranger, where we might casually mutter good morning.

Glance out of the side of your head at two Japanese bowing. It's their sign of respect and they do expect you to reciprocate. They make you feel glad that you did. There are about 1,000 deer in a park at Nara. If you hold a biscuit for them in a certain manner, they too will bow for a bite.

Don't look for cats and dogs. The former are rare and the few that exist have shortened tails. Dogs are mostly kept indoors.

I never saw one seagull although I was never more than 20 miles from the ocean.

But I saw fields of tea plants, groves of orange fields, about eight zillion plastic soft drink cases filling a field outside a factory and many household gardens with a pole and colorful carp kites suspended from them.

And the sounds. Exotic. I felt fortunate to have wakened one morning to hear somebody cycling by my hotel whistling the melody of Vienna, City of My Dreams, all in one long breath — or so it seemed. Build that into an alarm clock and I'll buy it.

Then there's the silvery blast from the whistle held by the tour bus hostess. On arrival at the parking area, she hops out and guides the driver backing into his slot by the note on her whistle. When it gets shrill he knows to stop.

There's the floors with the built-in squeak at the Nijo Castle at Kyoto. One of the Shoguns of old had the boards lined with metal studs that rub against each other and emit a squeak at the slightest pressure — they were designed to warn of approaching leopards or human enemies.

Not all sounds are pleasant. Bizarre would be one way to hear the Japanese curse, spectators, announcers and golfer and all over a televised missed putt. They take it pretty seriously, it seems.

Some of more musical treats are reserved for the early risers. The 2,000-room hotel in Tokyo, for instance, played bird calls in the long halls and empty lobbies beginning at 7 a.m. The rest of the day it's just that ordinary canned tunes that we all know so well in North America.

A country hotel near Mt. Fuji. How peaceful is the sound of a trickling waterfall as we tumbled into bed. But at 5 next morning it would have been a relief to throw a shoe or something at the four ravens that decided to hold a convention in the trees outside the window.

You can carry a camera and a tape recorder to capture the sights and sounds. It is recommended. But how would one retain the smells? Or would you want to?

For instance the public restrooms are co-educational and not very nice.

Does the smell of sushi turn you on? It's dried fish strips sold in plastic packages like peanuts and you nibble on it with a beer. Tastes fine, though.

It's an exotic thing to stroll through a food market section of a shopping arcade. All the fish, the meat, the fruit and vegetables, many of which you've never even heard of, let alone seen, send forth a mixture of odors that defy description.

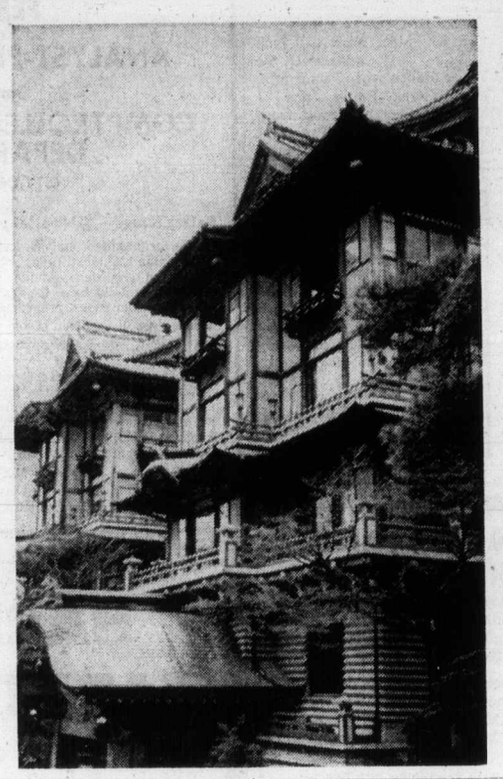

The cherry trees blossom in Japan in April. They aren't that perfumed, it's more a sensation of beauty than anything else. But take a whiff of sandalwood in a souvenir shop or breathe in the aroma before you sip that green tea. Made only in Japan, eh? A pity.

The Japanese are masters of soup. You don't eat it with chopsticks, you ninny. You lift the bowl with both hands and take discreet sips. For flavour it's hard to beat.

While raw fish, even in little bites, may not be to your taste, it's worth a try. So are their pickles, their bean curd, the terriyaki steaks and the sukiyaki (incidentally, it's correctly pronounced skeeyaki, no U).

The beer, mostly lager, is fine and sake may be sipped hot or cold. They sell both out of coin vending machines.

Coca-Cola, McDonald's and Colonel Sanders are there if you must. So are fine, well-prepared restaurant Western meals. Try the local wine. It's cheaper and not unpleasant.

Sensations? Well there's nothing that quite matches the feel of an earth tremor when you're lying in bed on the 15th floor of that 40-storey hotel and it's 3:45 a.m. Somebody said that it was merely a gentle massage.

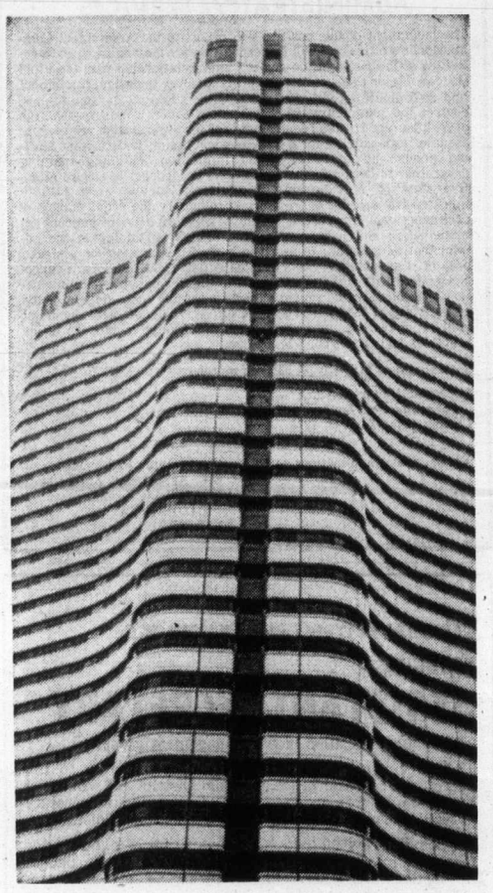

—Colonist photos by George Gibson

JAPAN — A LAND of contrasts. Consider, above, right, Fujiya Hotel, in mountain area at Miyanoshita, built in 1878 and this tower of New Otani Hotel in Tokyo, built in 1974.

—Colonist photo by George Gibson

Door-openers at Tokyo department stores how

View 'shakes' wary visitor

Earthquake stories? There have got to be millions of them in Japan. The earth shakes at least once every three days. The biggest of all took place in 1923 around Tokyo and neighboring Yokohama. In that one the quake, and resulting tidal wave and fire storm killed 143,000 people.

Predictors calculate that the next big one could take place in 1991. In the meantime Japanese people sit around and entertain each other with tales of derring-do and their version of machismo. An example:

The scene, a bar off the Ginza. A visiting Canadian reporter and a Japanese reporter are having a nice quiet drink. The artificial palm tree behind the bar begins to sway.

"Hey, that's great," enthused the visitor. "Even moving palm trees."

He had seen many marvels in Japan that week.

He was quickly corrected and informed that they were experiencing an earth tremor. The visitor suggested that it might be a prudent move to vacate the premises, quickly.

"No, keeping drinking, it will go away," the Japanese host replied. "But we'll likely leave if the palm tree starts hopping up and down — that means trouble."

Still not too sure, the visitor said that they had better dash for it anyway.

"It's all right," was the reasurrance, "The police station is right across the street."

But what did that have to do with the situation?

"Well, if the building collapses, we're as close to the police station as anybody, and they'll likely rescue us first."

Ah, that's optimism,

TEXACO

announces seven protection plans to guarantee your home comfort.

1 Systematic Delivery Control
It's our business to know more about your home heating needs than you do. We pre-determine your daily fuel consumption based on local temperatures and weather forecasts so we know when we're needed. Isn't that a comforting thought?

2 Comprehensive Protection
Here's an annual plan worth looking into—particularly if your furnace is beginning to feel its age. For $59.95 we'll replace any of the 25 vital parts

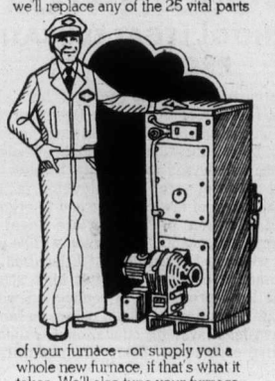

of your furnace—or supply you a whole new furnace, if that's what it takes. We'll also tune your furnace next summer so that it'll hum along next winter. And you'll get emergency service whenever you need it. (An emergency service call costs $11.00 but we'll come running as often as needed for no extra charge.)
The price: $5.99 for 10 months.

3 Parts and Service Protection
Maybe your furnace isn't ancient. Maybe it's middle-aged. In that case this is the annual plan for you. For $37.95 we''ll replace any of those 25 vital parts, we'll tune-up your furnace next summer and we'll give you all of those $11.00 emergency calls you need at no extra cost.
The price: $3.80 for 10 months.

4 Parts Replacement Protection
Here's an annual plan that, for $15.95, will protect you against the breakdown of any of those 25 vital furnace parts. Sorry, labour and emergency calls are not included.
The price: $1.60 for 10 months.

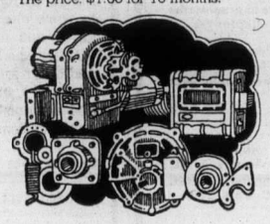

5 Unconditional Service Guarantee
If you prefer a "pay-as-you-go" way of doing business, that's fine with us. We'll still guarantee any parts (and our labour) for 30 days. Unconditionally.

6 10-Month Budget Terms
Why weigh yourself down with heavy payments, for five winter months, when you can lighten the load by paying for your fuel oil in 10 monthly installments starting each September. There are no interest charges added so it won't cost you an extra red cent.

7 Guaranteed Equipment
We have a line of excellent home comfort equipment that includes forced air furnaces, water heaters, power humidifiers, de-humidifiers and pool heaters. We guarantee all of this equipment for one year—so we make sure it all meets our most exacting standards.

Call Texaco Home Comfort listed under "Oils Fuel" in the yellow pages.

TEXACO
Home Comfort

Note: Protection plans subject to acceptance following an inspection of the heating equipment.

—Colonist photo by Ian McKain

Students entertain elderly

Visit to Mt. Douglas senior high school was arranged this week for 24 senior citizens who were taken on tour of school then given lunch prepared by home economic students. In photo Mrs. Mavis Ball, left, is served by student Sue Carson, right. School bus picked up pensioners at senior citizens' centre, Hampton and Tillicum, then drove them home. Students recently played host to group of Grade 3 children from Fairburn elementary.

Processing on ships for some sea foods

Recreation Minister Jack Radford introduced legislation Friday to allow processing at sea of shrimp, clams or food herring.

The minister said outside the Legislature the allowance for processing afloat was made only for certain species which require fast handling. He said the processing of salmon or tuna at sea still will not be allowed.

U.S. murder suspect ordered held in jail

A special inquiry officer of the Canadian immigration department Friday refused release on bail of a 22-year-old man arrested Wednesday in Saanich in connection with an Indiana case of murder and attempted murder.

Release was denied by inquiry officer Brian Cross following a hearing in the case of John Hardy Jenkins, a native of Louisville, Kentucky, who will remain in detention in Victoria past his 23rd birthday Monday and at least until a formal deportation inquiry Thursday.

The deportation hearing had been set for Friday but was adjourned at the request of defence lawyer Brian Smith, who is receiving support from friends and acquaintances made by Jenkins since his arrival in this area about a year ago.

Jenkins was arrested at the construction site where he was a carpenter's helper. The arrest was made by RCMP at the request of immigration authorities, who in turn had been advised by RCMP of a credit check which showed who Jenkins actually was.

Immigration officials said Jenkins was using the name of John Lincoln Brady, claiming to be a Canadian citizen and living at 1670 Stelly's Cross Road. They said he arrived in Canada at the Vancouver airport in September, 1973.

The officials said Jenkins was wanted in Lebanon, Ind., near Indianapolis in connection with a shootout in which one man was killed and a second was wounded. The shooting was believed to have occurred in late August, 1973.

Kosygin due in Libya

MOSCOW (Reuter) — Soviet Premier Alexei Kosygin will visit Libya in the first half of this month, the Tass agency reports. Meanwhile, the Tunisian government has announced that Kosygin will visit that country May 15-17 at the invitation of President Bourguiba.

Ford, Rabin plan talks

WASHINGTON (UPI) — U.S. President Ford will hold Middle East talks at the White House with Prime Minister Yitzak Rabin June 11 and 12, after returning from meeting Egyptian President Anwar Sadat in Salzburg, Austria, the White House said.

BAKER'S HELPER

Experience preferred, must be reliable and willing to work. Salary subject to experience.

PHONE 388-6216
Monday to Saturday

COMPTROLLER
Victoria, B.C.

Large Equipment Rental and Supply Firm requires aggressive, youthful individual for position of Office Manager—Comptroller. Experience in accounting procedures for supervision of all corporate and government record keeping required. Knowledge of General Construction and equipment an asset. Tremendous opportunity for the right person. Employee benefits and profit sharing available. Send full resume and desired starting salary to:

General Manager
Old Country Rentals Ltd.
2920 Bridge Street Victoria, B.C. V8T 4T3

HELP WANTED—MALE OR FEMALE

ANALYST-PROGRAMMER
for the
COMPTROLLER-TREASURER'S DEPARTMENT
CITY OF VICTORIA

Salary Range — $1140-$1385 per month

To perform skilled analysis and programming work in accounting and related municipal fields. Duties will include the analysis of existing and proposed systems, procedures and methods. Responsibilities will include the programming techniques, computer operator instructions, programme de-bugging and testing

The successful applicant should be capable of working under general supervision with a minimum of technical guidance from a supervisor.

Applicant should have several years' experience in the data processing field with a minimum of three years' systems analysis and/or programming experience in a disk oriented computer system. Tape and communications experience would be an asset. Programming language used. R.P.G. II with COBOL and FORTRAN being beneficial. The City of Victoria's present computer installation is centered around I.B.M. S/3 Model 10 Disk.

Applications will be received in writing by the Personnel Director, City Hall, Victoria, B.C. no later than noon, Thursday, May 15, 1975.

APPLICATIONS for POLICE Personnel

are being accepted by the
VICTORIA CITY POLICE DEPARTMENT

QUALIFICATIONS

Age: Minimum 19 yrs.—Maximum 28 yrs.
Height: Men: Minimum 5'10½" Maximum 6'4"
Women: Minimum 5'5"
Weight: Commensurate with height and age
Vision: 20/20 (with no visual aids)
Education: Grade 12 or equivalent
Excellent health and moral character
Canadian Citizen or British Subject

Starting salary of $9276 per annum with regular increases to $13,248 after three years. (1974 rates)

To obtain an application form write to or apply in person to

THE VICTORIA CITY POLICE DEPARTMENT
625 Fisgard Street
Victoria, B.C.

WAREHOUSEMEN/WOMEN
FIRST AID ATTENDANT
GOLD RIVER PULP MILL

There are immediate openings for Warehousemen/Women holding Valid Industrial First Aid Certificates ("C" or higher). Warehouse or related experience is a primary requirement.

These are attractive positions at a modern pulp mill located in one of the most modern, picturesque towns on Vancouver Island. Easily accessible over first class highway approximately one hour's drive from Campbell River.

Send resume of experience with telephone number to:

Employment Officer,
Tahsis Company Ltd.,
1280 West Pender Street,
Vancouver, B.C.
V6E 2S8
or
Employment Supervisor,
Tahsis Company Ltd.,
Gold River Pulp Mill,
P.O. Box 1000,
Gold River, B.C. V0P 1G0

Telephone Collect: 283-2261

CHARTERED ACCOUNTANT

Required by a growing firm of Chartered Accountants in Victoria, B.C. Partnership opportunities exist for an able and compatible accountant.

Reply by providing a resume of experience, personal history and salary expected to Victoria Press, Box 411.

ARCHITECT

The Alberta Housing Corporation requires an Architect for its housing programs for responsibilities ranging from single family dwellings to hi-rise buildings including public, senior citizens, student and other housing.

Responsibilities include: consulting and co-ordinating on projects with consultant groups, municipalities and client groups and government authorities; project cost estimation, design and implementation of working documents on owned projects and staff supervision.

Professional registration and architectural design experience is required.

Please reply with a resume of training and experience to:

PERSONNEL,
Alberta Housing Corporation,
11810 Kingsway Avenue,
EDMONTON, Alberta,
T5G 0X5.

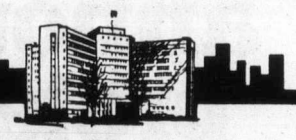

Nursing Research Director

This position will involve direction of a major research project requiring design and completion of a series of studies to formulate criteria for nursing care and to relate patient needs to staffing levels. Initial appointment will be for one year with a possible extension for related projects. Project staff will consist of a small group of research and clerical assistance.

The person required for this position will have a post graduate degree in nursing with experience and ability in hospital nursing practice, administration and research. Salary will be up to $20,000 per annum depending upon qualifications. To apply please send a resume including details of education and experience to the undersigned before May 23, 1975. Write to MRS. W. MILLER, CHAIR PERSON, SELECTION COMMITTEE.

VANCOUVER GENERAL HOSPITAL

Personnel Services
604/876-3211

855 - West 12th Avenue
Vancouver, B.C., Canada V5Z 1M9

HARDING CARPETS LTD.

Requires Sales Representative for Vancouver Island territory residing in Victoria, to call on established dealers and develop new business. Must be able to work without supervision. Travelling would be approximately 4 days every 3 weeks.

Must be able to hold dealer training meetings. Carpet and/or distribution sales essential. Remuneration based on salary plus commission. Benefits include car, medical and pension.

Reply in writing only with complete resume to:

Mr. R. H. Davies,
Harding Carpets,
4616 Canada Way,
Burnaby, B.C.

BRITISH COLUMBIA ASSESSMENT AUTHORITY

CO-ORDINATOR
ADMINISTRATIVE SERVICES

The incumbent of this position will report to the Assessment Commissioner's office and will be responsible for the administrative activities of the Head Office and it's inter-relationship with the Field Offices. Major areas of responsibility involve: to design, implement and co-ordinate effective administration systems; to monitor and control the administrative workload in order to ensure that the overall administrative requirements of the organization are met; to assume responsibility for a large clerical group; to determine staffing needs and to develop and implement on-going training programs; to design forms and routing procedures to ensure effective flow of information; to maintain inventory of all administrative supplies and materials to satisfy the requirements of each functional department; to advise on all matters of internal administration and liaison with field offices pertaining to the administrative function; to assist in budget preparation for assigned area of responsibility; other related duties. Qualifications. University degree with some course work or studies in public administration and considerable recent experience in the management of the administrative function in a large office. The successful applicant will be innovative and have a sound knowledge of modern office practices and supervising techniques.

Salary range: $1,364 to $1,632 per month

Location: Victoria, B.C.
Competition No. 75-43
Closing date: May 19, 1975

Please direct applications to:
Co-ordinator Personnel
B.C. Assessment Authority
1537 Hillside Avenue
VICTORIA, B.C.
V8T 2C1

University of Victoria

Faculty of Education
requires
Two Part-Time or One Full-Time
Advising Assistant

To advise and assist individuals interested in admission to undergraduate studies in, or leading to, the Faculty of Education's teacher preparation programmes. To assist students in programme planning and to draft programmes, and suggest alternatives.

Applicants must have a Bachelor's degree in Education, with teaching experience preferred. Knowledge of B.C. Education System, certification, categorization, and programmes available at B.C. Universities an asset.

Starting salary: to be discussed.

Applications should be in writing and containing a resume and the names of three referees who know the applicant's work. Applications should be mailed to the Director of Personnel Services, University of Victoria, P.O. Box 1700, Victoria, B.C. V8W 2Y2.

All replies will be held in confidence.

Competition will close Monday, May 19, 1975.

PROVINCE OF BRITISH COLUMBIA
Attorney-General's Department
Justice Development Commission

CO-ORDINATOR
HIGH SCHOOL LEGAL EDUCATION PROGRAM

Responsible, enthusiastic person required by the Public Legal Education Division of the Justice Development Commission to head an ongoing project concerning the upgrading and expansion of legal education in the high schools. Duties would include the following: to institute teacher training workshops and courses; to help develop a suitable curriculum for high school law courses; and to organize the acquisition and creation of appropriate legal source materials for use in the schools. The person will be expected to work closely with the Department of Education, universities and community colleges, existing high school law teachers and the legal profession in connection with these and other programs. Applicants should possess a familiarity with the Canadian legal system, educational training skills and administrative experience. Salary commensurate with qualifications.

Closing date for applications May 16, 1975.

Please direct all enquiries to:
Public Legal Education Division
11th Floor, 675 West Hastings St.,
Vancouver, B.C. V6B 1N2

PROVINCE OF **MANITOBA**
CAREER OPPORTUNITIES

Speech Therapists

The DEPARTMENT OF EDUCATION, Child Development Services, require people to diagnose speech and language disorders and assess hearing. Disseminate information and use findings for solution of problems in speech, hearing and language disorders.
Master's degree or equivalent in accordance with Manitoba Speech and Hearing Association Act. Communication skills and be licensed by the Manitoba Speech and Hearing Association.
SALARY: **$12,504 - $16,872** per annum.
Apply in writing, referring to No. 544 on or before May 19, 1975.

Psychologist

The DEPARTMENT OF EDUCATION, Child Development Services, Rural Manitoba, requires people to participate in development of new and expanding services. Plan and implement modifications to the living/learning environment of children. Active involvement with parents and teachers.
A masters degree or equivalent with appropriate course work in clinical and/or school psychology. Familiarity with administration and interpretation of psychological tests as applied to children.
SALARY RANGE: **$12,504 - $16,872** per annum.
Apply in writing referring to No. 542 on or before May 19, 1975.

Reading Specialist

The DEPARTMENT OF EDUCATION, Child Development Services, require a person to diagnose and assess learning problems of children, primarily reading. Consult with school staff, parent and others, regarding approprite alternatives and/or modification to learning environment of children. Interpret testing, remedial techniques and materials.
Master's degree or equivalent course-work in reading and other learning disabilities. Familiarity with testing techniques and materials as applied to children.
SALARY: **$12,504 - $16,872** per annum.
Apply in writing, referring to No. 543 on or before May 19, 1975 to:

MANITOBA CIVIL SERVICE COMMISSION
ROOM 154, LEGISLATIVE BUILDING,
440 BROADWAY, WINNIPEG, MANITOBA R3C 0V8

REGIONAL DISTRICT OF NANAIMO, B.C.
REQUIRES
ASSISTANT SECRETARY

This is a new position in the management group.

The successful candidate will be responsible to the Secretary-Treasurer of the Regional District and will assist him in the performance of his statutory duties as Secretary as well as in other assigned areas of general administration.

Responsibilities include the preparation of agendas for meetings, minutes of meetings, drafting of by-laws, conduct of elections and other related duties. The successful candidate will also assist in personnel matters and labour relations and in this capacity maintain liaison with other departments on personnel matters.

Preferred applicants will have an acceptable level of academic training augmented by several years experience at a senior level. Preference will be given to Applicants holding a Senior Certificate in Municipal Administration, a degree of the Institute of Chartered Secretaries and Administrators or other recognized equivalent training.

Salary range for this position is $17,200 to $21,900, depending on qualifications and experience, plus excellent fringe benefits. (1975 salary review pending.)

Applications will be treated in strict confidence and should be forwarded to the undernoted with resume by May 17, 1975.

Please refer to File A-101

REGIONAL DISTRICT OF NANAIMO, B.C.
REQUIRES
ASSISTANT TREASURER

This is a new position in the management group.

The successful candidate will be responsible to the Secretary-Treasurer of the Regional District and will assist him in the performance of his statutory duties as Treasurer as well as in other assigned areas of financial management.

The incumbent will be responsible for various aspects of budget development, implementation and control; preparation of varied and complex financial statements as well as the maintenance of financial records relating to Regional District functions and activities in accordance with established accounting principles; supervision of purchasing practices and procedures; assist in the development of financial policy and economic research programs.

Preferred applicants will have a recognized accounting degree such as C.A. or C.G.A., or other suitable academic training augmented by several years experience at a senior level.

Salary range for this position is $17,200 to $21,900, depending on qualifications and experience, plus excellent fringe benefits. (1975 salary review pending.)

Applications will be treated in strict confidence and should be forwarded to the undernoted with resume by May 17, 1975.

Please refer to File A-102

W. K. Smith & Associates Ltd.,
910 Foul Bay Road,
Victoria, B.C. V8S 4H8
Phone (604) 598-2830

Jehane Benoit backs sugar taste claims

MONTREAL (CP) — Jehane Benoit, one of Canada's most renowned cooks, testified Thursday in Court of Queen's Bench there is no difference in the quality of various brands of refined white sugar produced in eastern Canada.

Mrs. Benoit was testifying at the trial of three eastern sugar refiners — Atlantic Sugar Refineries Co. Ltd., Redpath Industries Ltd. and St. Lawrence Sugar Ltd. — charged with conspiracy to fix prices and lessen competition in six provinces during 1960 to 1973.

The defence has maintained throughout the lengthy trial that competiton between the companies was hampered by the fact that their various brands of sugar were identical and that it was almost impossible to instill brand loyalty in the minds of consumers.

Mrs. Benoit, who listed her occupation as a food consultant, testified that from her 44 years experience as a food consultant she has noticed differences in unrefined sugar but not white refined sugar. But there are differences in various brands of flour, she said.

Earlier this week, the defence had presented as evidence a survey which said most consumers could not differentiate between brands of sugar but could between brands of flour.

Mrs. Benoit's testimony came during the examination of another expert witness, Dr. Donald Armstrong, a management professor at Montreal's McGill University.

Armstrong testified that in a market situation in which companies act in collusion to form a type of monopoly, share holders increase their return on investment at the expense of consumers.

When a monopoly does exist, the involved company or colluding companies have no initiative to innovate new products or to lower retail prices, he said.

VICTORIA'S MOST COMPLETE HOME IMPROVEMENT CENTRE

LUMBERWORLD

FLUORESCENT LIGHT FIXTURE 19.77
4-ft. double tube with defuser. Tubes not included

ARBORITE 15.88
4x8 Velvatex Sheet

PLATE MIRROR 12.88
3/16-24"x36" Bevelled

ROUGH CEDAR POSTS

4"x4"—5' No. 1 QUALITY 1.65 each	4"x4"-6' No. 1 QUALITY 1.95 each
4"x4"-7' and up No. 1 QUALITY 40¢ lin. ft.	6"x6" All lengths No. 1 QUALITY 95¢ lin. ft.

B&D BLACK & DECKER POWER TOOL
CLEARANCE
Discontinued Drills, Saws, Sanders — all at
SUPER SAVINGS!

ROUGH CEDAR BOARDS

1"x6"-6' ..... ea. 72¢	1"x8"-6' ..... ea. 96¢
1"x6"-8' ..... ea. 96¢	1"x8"-8' ..... ea. 1.28
1"x6"-10' ..... ea. 1.20	1"x8"-10' ..... ea. 1.66
1"x6"-12' ..... ea. 1.44	1"x8"-12' ..... ea. 1.92
1"x10"-6' ..... ea. 1.20	1"x12"-6' ..... ea. 1.44
1"x10"-8' ..... ea. 1.60	1"x12"-8' ..... ea. 1.92
1"x10"-10' ..... ea. 2.00	1"x12"-10' ..... ea. 2.40
1"x10"-12' ..... ea. 2.40	1"x12"-12' ..... ea. 2.84

DO-IT-YOURSELF CEDAR KITS
READY TO ASSEMBLE

LAWN CHAIR KIT — Precut Sanded Cedar — 7.95
COMPOST BOX KIT — Precut Rough Cedar 3'x5'x3' — 9.95
PICNIC TABLE KIT — Partially Assembled Sanded Cedar — 23.95

CEDAR PLANTER BOXES
3 ft. 3.95
4 ft. 4.95
5 ft. 5.95
Best Value In Town!

NEW OLYMPIC OVERCOAT
Specially formulated for re-do over old paint . . . and guaranteed better than any house paint you've ever used!
Mfg. Sugg. List 15.55 Gal.
OUTSIDE WHITE WHITE SALE 10.55 Gal.

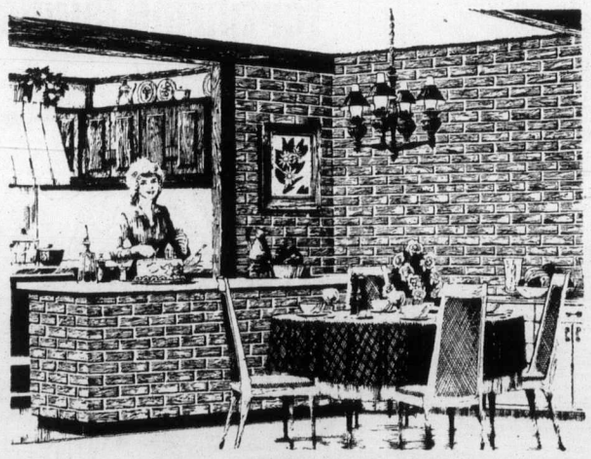

Save 20% during Z-Brick's 20th birthday sale.
Now you can buy Z-Brick Inca Red pattern at an incredibly low price. Z-Brick is so easy to install, you can do-it-yourself. Hurry! Don't miss this chance to save on Canada's leading decorative brick during Z-Brick's 20th birthday sale.
4.60 Per carton Reg. 5.75
Z-Brick Inca Red
6 SQ. FT. PER CARTON
Save $1.15 UL rated. Non-ceramic.

Glasteel CORONET
FIBREGLASS BUILDING PANELS
COMPARE THESE PRICES
26"x96" 4.95
26"x120" 5.95
26"x144" 6.95

WATCH FOR OUR . . . "ONLY THE NAME'S CHANGED SALE"

WHEELBARROWS
GARDEN MASTER 3 Cu. ft. Lightweight 13.77
RED TOP 4 Cu. ft. Garden type. 23.77
ERIE AC15 4 Cu. ft. Contractor type. Pneumatic tire. 45.77
ASSEMBLE YOURSELF AND SAVE!

LUMBERWORLD
3955 QUADRA ST. VICTORIA
OPEN 6 DAYS A WEEK
7:30 a.m.-5:30 p.m.
479-7151
FORMERLY SLEGG BROTHERS LUMBER LTD.

Toronto trading

TORONTO (CP) — The Toronto stock market Friday had its largest advance in more than three weeks. Western oils closed at a high for the year after eight straight gains.

The western oil index was up 3.46 to 188.47, highest since July 26, gaining almost 21 points in eight sessions. Analysts have attributed strength in this sector to news earlier this week that the export price of natural gas will be raised later this year and that export prices of crude oil will be lowered.

Denison Mines rose ½ to $48. The company said it will increase its quarterly dividend to 50 cents from 35 cents with the June 13 payment.

MICC Investments, which reported higher first-quarter earnings, was up ¾ to $10½.

In oil and gas shares, Occidental Pete rose 1¾ to $16¾, Home Oil A 1¼ to $27¼, Dome Pete 1⅛ to $28⅞ and Canadian Occidental 1 to $11⅝.

CLOSING AVERAGES

154 Industrials	185.90	+1.08
12 Golds	382.50	−1.19
29 Base Metals	72.92	+0.94
19 Western Oils	189.47	+3.46

Volume 2.07 million.

BOX SCORE

	Fri.	Thurs.
Issues traded	644	605
Advances	247	215
Declines	159	177
Unchanged	238	213
New highs	36	23
New lows	3	9

ACTIVE STOCKS

Volume		Close	Chge
49125	Oshawa Grp A	5½	+ ¼
29310	Kaiser Res	9¾	+ ⅜
28577	Pacific Pete	24¼	+ ⅜
26470	Moore Corp	49⅞	+ ⅞
25625	Westinghse Cda	15	− ¼
19054	Bell Canada	45⅜	
18041	Imperial Oil A	29¾	− ⅛
16790	Verstile MGF A	9	
16400	Consum Distrib	4.45	−.50
16000	Candn Pacific	15⅜	

Mines and Oils

Volume		Close	Chge
107304	Woodsreef Mnrls	.49	
89957	Mindamar Energy	.26	−.02
33825	Canada Ex Gas	3.40	−.20
32510	Ata Eastern Gas	8¼	+ ¼
28500	Cam Mines	25½	+.01

GROUP AVERAGES

Banks	306.62	+3.16
Beverages	279.26	+0.78
Chemicals	121.47	+0.23
Communications	387.49	−4.43
Construction mat.	153.87	+0.83
Food processing	271.77	+0.70
General man.	167.10	+0.51
Industrial mines	119.36	+1.69
Merchandising	369.94	−3.89
Oil refining	229.35	−1.50
Paper—forest prod	109.93	+1.74
Pipelines	160.46	+0.43
Real estate	172.13	+0.70
Steels	202.83	+1.08
Trust and loan	238.53	+1.21
Utilites	140.26	+0.29
Miscellaneous	130.71	+1.19

Up 14. Down 3.

MARKET REPORT

Closing quotations for Friday, May 9, 1975

Quatations supplied by The Canadian Press, Richarson Securities, Pitfield Mackay Ross and Co. Ltd., Merrill Lynch, Royal Securities Ltd., A. E. Ames and Co., Pemberton Securities, McLaod Young, Weir and Co., Dominion Securities Corp., Harris ana Partners Ltd., Bongard, Leslie and Co. Ltd., the Royal Bank of Canada and the Bank of Nova Scotia.

TORONTO CLOSING STOCKS
Distributed by CP
Toronto Stock Exchange—May 9

Complete tabulation of Friday transactions. Quotations in cents unless marked $. z—Odd lot, xd—Ex-dividend, xr—Ex-rights, xw — Ex-warrants. Net change is from previous board-lot closing sale.

Stock	Sales	High A and B	Low	Close	Net Ch'ge
Abby Glen	5050	283	280	280	
Abitibi	7510	$10	9⅝	10	+ ⅜
Acklands	400	$14⅛	14⅛	14⅛	− ⅛
Acres Ltd	2293	$8⅝	8⅛	8¼	
Acres A pr	531	$35½	35½	35½	− ⅛
Afton Min	100	400	400	400	−10
A.G.F.M	3800	220	215	215	
Agnico E	1650	$5⅝	5⅝	5⅝	− ⅛
Albany	2000	37	35	37	− 1
Alt EG	32510	$8⅝	7⅞	8¼	+ ¼
Alta Gas A	1758	$12⅝	12½	12⅝	+ ⅛
Alta G C p	z20	$54	54	54	
Alta Nat	650	$22	21⅞	22	
Alcan	14410	$23¾	23¼	23⅜	+ ⅛
Alcan pr	500	$25½	25½	25½	
Algma	11430	$26½	26¼	26½	+ ¼
All-Can B	1100	220	220	220	
Allaroo Dv	685	$10	9¾	9¾	− ¼
Alliance B	900	475	475	475	+10
Alminex	1200	$5¾	5½	5⅝	− ⅛
Am Bonza	3400	225	220	225	+14
Am Larder	1500	41	38	38	+ 2
Andres W	450	$7⅞	7¾	7⅞	+ ⅛
Ang CT 290	z10	$28	28	28	
Ang CT 315	z20	$29¾	29¾	29¾	
Ang U Dev	8100	120	112	115	+ 5
Anthes B p	z10	$60	60	60	
Aquitaine	2620	$21¾	21¼	21¾	+ ¼
Argus	150	$25	25	25	
Args 260 p	z74	$27	26¼	27	
Asamera	3400	$10¾	10½	10⅝	+ ⅛
Asbestos	100	$16½	16½	16½	+ ¾
Ashland C	1500	$10⅛	9¾	10	+ ⅛
Asoc Porc	1000	105	105	105	+ 4
Atco A	1675	$20	19⅞	20	
Autolec I	650	$5⅛	5	5	− ⅛
Bad Boy	200	365	365	365	
Balindery	5000	47	47	47	+ 2
Banist	13575	$8¾	8	8¼	− ⅜
Bankeno	5300	191	185	190	− 1
Bank B C	100	$15½	15½	15½	
Bk Mtl	11516	$14⅛	13⅞	14⅛	+ ¼
Bank N S	2723	$42¾	42⅜	42¾	+ ⅜
B Cdn Nat	750	$15⅜	15	15⅜	+ ⅛
Barex	5000	8	8	8	+ 1
Baton B	7200	$7½	7½	7½	
Bay Mills	200	$9	8⅝	8⅝	
Becker B p	300	$5¾	5¾	5¾	
Belding A	200	$6¾	6¾	6¾	+ ¾
Bell Can	19054	$45½	45¼	45⅜	
Bell A pr	z81	$44⅞	44¾	44⅞	
Bell B pr	300	$45¼	45¼	45¼	+ ⅛
Bell C pr	300	$26¾	26¾	26¾	+ ¼
Bell D pr	1485	$49¼	48¾	49	
Beth Cop A	1395	$10½	10⅛	10½	+ ½
Bl Hawk	z450	28	28	28	
Blkwod A	3450	$5½	5½	5½	+ ⅜
Block Bros	1225	310	305	310	+ 5
Border C	500	229	229	229	− 1
Bovis Cor	975	110	110	110	
Bow Valy	9025	$16⅝	16⅛	16⅝	+ ⅛
BP Can	4648	$12	11¾	12	+ ¼
Bralor Res	1000	144	144	144	+ 2
Bramalea	600	$5½	5⅜	5⅜	− ⅛
Brameda	z100	80	80	80	
Brascan A	2262	$13¾	13⅛	13¼	
Brenda M	1950	455	445	445	− 5
BC Sugar A	100	$22¾	22¾	22¾	+ ¾
BC Suga p	100	$12	12	12	
B Phone	1720	$10¾	10⅝	10⅝	− ⅛
BCPh 4⅜ p	z5	$40½	40½	40½	
BCPh 4¾ p	280	$45	45	45	
BCPh 1956	225	$44	44	44	−4½
BCPh 4.84	1300	$12¼	12	12¼	+ ¼
BCPh 6.80	z40	$17¼	17¼	17¼	
Broul R	3000	36	36	36	+ 1
Bruck A	100	$8	8	8	+ 1
Brunswk	787	415	410	415	
Budd Auto	500	$5⅞	5⅞	5⅞	
Bulora Cor	z25	130	130	130	
Burns Fds	100	$9¼	9¼	9¼	
C					
Cad Frvw	500	$12⅜	12⅜	12⅜	
Cad Frv A	z5	$17	17	17	
CAE A	10131	$9	8⅞	9	+ ½
Cal Pow	8515	$25	24½	24½	
Cal P 5.40 p	z3	$71	71	71	
C Mine	28500	25½	24½	25½	+ 1
Cambridg	1000	$20½	20⅜	20½	+ ⅛
Camflo	4798	$13¼	12½	13¼	+ ¾
C Chib A	300	385	380	380	− 5
Camp RP	361	$29¼	29w2	29¼5	
Campau A	1500	$5⅜	5⅛	5¼	+ ⅛
Can Cem L	700	$10½	10½	10½	
C Cem L p	3500c4		13¾	13¾	− ¼
C Geother	4500	55	55	55	− 5
Can Malt A	100	$25⅞	25⅞	25⅞	+ ⅜
C Nor West	2140	360	340	340	−20
C Pakrs C	600	$18¼	17⅞	18	

Stock	Sales	High	Low	Close	Net Ch'ge
Can Perm	2900	$17¾	17¾	17¾	
CS Pete	13100	220	213	217	+ 2
CSL pr	z80	420	420	420	
C Tung	3500	315	310	315	+10
C Cablesy	100	$14⅜	14⅜	14⅜	
C Curtis	3500	40	37	40	+ 8
CE Gas	33825	360	330	340	−20
CG Invest	600	$19¾	19¾	19¾	
C Hidrogas	2000	160	151	151	−49
C Homestd	2350	$5¼	5⅛	5¼	
C Hydr	2400	$6¼	6⅛	6⅛	− ⅛
C Imp Bank	3916	$24⅞	24½	24¾	+ ⅜
C Ind Gas	6275	$7¼	7⅛	7¼	− ⅛
CIL	1575	$20¾	20½	20⅝	+ ⅛
CIL pr	z50	$40	39¼	40	
C Int Pow	810	$14¼	14⅛	14¼	+ ¼
C Manoir	2700	380	375	375	
C Malart	3000	23	22	23	+ 1
C Marconi	1100	325	315	315	− 5
C Merrill	500	315	315	315	− 5
C Ocdental	2620	$11⅝	10¾	11⅝	+ 1
CP Inve	6880	$15⅞	15½	15⅞	+ ⅛
CP Inve pr	145	$31½	31½	31½	
CP Ltd	16000	$15½	15¼	15⅜	
CPL A p	683	$8¾	8¾	8¾	
C Reserve	400	292	292	292	+ 2
Cdn Sup O	410	$39½	39¼	39¼	+ ½
Cdn Tire A	6785	$49	48½	48½	− ¾
C Uilties	400	$9	9	9	
C Util $1.25	220	$17½	17½	17½	− ¼
C Util 10¼ p	1600	$26½	26	26	− ⅛
C Util w	200	210	210	210	− 5
Candel Oil	z50	$9	9	9	
Canron	100	$18	18	18	
Capit Div	1000	35	35	35	− 3
Cara	z25	370	370	370	
Carl OK	2600	252	248	251	+ 2
Carl OK A p	z100	$17⅜	17¼	17⅜	
Carma D	800	$8⅝	8½	8½	
Cassiar	1920	480	460	460	
Cassidy L	250	405	405	405	
CC Yachts	100	260	260	260	−10
Celanese	450	405	405	405	
Cent Pat	4000	100	100	100	− 1
CFCN	702	$6¼	6¼	6¼	
Chib-K	14000	15	14½	14½	− ½
Chib M	9000	47	45	45	+ 3
Chieftan D	3200	$8⅝	8⅜	8½	− ¼
Chimo	100	100	100	100	+ 5
Chrysler	1900	$11	10⅞	11	+ ½
CHUM B	100	$7¼	7¼	7¼	− ¼
Coch Will	2500	110	110	110	+ 2
Cokfield	300	380	380	380	+10
Coldstm	1000	85	85	85	− 5
Coles Book	675	$7⅞	7¾	7¾	− ¼
Cominco	6895	$30¼	29⅝	30	+ ¼
Com Cap	250	200	200	200	− 5
C Holiday I	210	335	335	335	+15
CHins A p	z5	$18	18	18	
Compro	100	325	325	325	−10
Comtech	300	350	350	350	
Conlagas	3500	102	102	102	+ 1
Conn Chm	1500	335	335	335	
Con Bath	895	$26	25¼	25¾	+ ½
C Bath 68 w	2050	$8¼	7⅞	8¼	+ ¾
Con Bldg	5100	300	294	300	+10
Con Fardy	3500	144	141	141	− 3
C Marben	1500	50	50	50	
C Morisn	2400	130	125	125	− 5
Cons Prof	2000	40	40	40	+ 1
C Rambler	500	155	155	155	+ 2
Con Textle	700	200	190	190	
Con Dis	14409	490	440	445	−50
C Gas	14579	$13½	13¼	13¼	− ⅛
Con Gas D	100	$21¾	21¾	21¾	+ ¼
Con Glass	300	$12⅞	12⅞	12⅞	+ ⅛
Cwst E	27700	290	290	290	−10
Cop Fields	z434	87	87	87	
Cornat Ind	628	475	470	470	−10
Coseka R	8601	299	295	296	− 2
Costain R	200	$8⅞	8⅞	8⅞	+ ⅛
Craigmt	3650	410	400	400	
Crain R L	150	$11	11	11	− ¼
Crestbrk	1300	345	335	335	−15
Crwn Life	224	$61½	61	61	− ⅞
Crwn Trst	120	$18	18	18	
C Zeirba A	240	$16	16	16	
Crow Nest	200	$25⅞	25⅞	25⅞	
Crush Intl	1500	$6¾	6½	6¾	+ ⅛
Cuvier M	100	116	116	116	+ 1
Cygnus A	z30	$5	5	5	
Cygnus B	z30	$5	5	5	
Cyprus	2100	$8¾	8½	8¾	+ ⅜
D to G					
Dalmy A	300	$8½	8½	8½	
D Aragon	3000	20	19½	20	
Decca R	z50	405	405	405	
D Eldona	5900	32	30	31	+ 1
Denison	2585	$48⅛	47½	48	+ ½
Dicknsn	2010	$8⅜	8⅛	8⅜	
Digtech	1300	31	31	31	+ 1
Discovry	300	175	175	175	− 1
Doman I	750	$7	7	7	
Dome	300	$48½	48¼	48¼	− ¼
Dome Pete	6520	$29	27⅞	28⅞	+1⅛
D Bridge	640	$23⅞	23¾	23⅞	+ ⅜
D Explor	6000	24½	24	24½	+2½
Dofasco A	422	$24⅛	24⅛	24⅛	+ ⅛
Dofasco C	z25	$52	52	52	
Dom Store	4550	$17	16¾	17	
D Text A	1000	$7⅞	7¾	7¾	− ⅛

Stock	Sales	High	Low	Close	Net Ch'ge
Domtar	3470	$22⅛	21⅞	22	+ ¼
Doer Ind	100	$19½	19½	19½	
DRG Ltd A	300	$6¾	6⅜	6⅜	− ¼
Dr Mc C A	200	$14	14	14	
Du Pont	150	$22¼	22¼	22¼	
Dylex A	5950	$8	8	8	
East Mal	2020	380	375	380	−10
East Sul A	z82	160	160	160	
Ego Mines	1000	62	62	62	− 1
E-L Fin	400	450	450	450	
Electro A	400	415	415	415	
Emco	2800	$7	6¾	7	+ ⅛
Emco w	200	220	220	220	
Extndcar	1000	480	480	480	−15
Fairview	z40	$11⅜	11⅜	11⅜	
Falcon C	4281	$6⅜	6⅛	6¼	+ ⅛
Falcon	3679	$38	35⅜	37¾	+2½
Fed Ind A	1500	400	400	400	
Fed Pion	100	$18	18	18	
Finning T	400	$9⅛	9	9	− ⅜
F City Fin	700	$6⅞	6½	6⅞	+ ⅜
Foodcrp L	2200	160	155	160	+ 5
Foodex S	2160	230	225	225	− 5
F Seasons	150	370	370	370	+10
F Sea A pr	500	$6¼	6¼	6¼	− ⅛
Fraser A	200	$20	20	20	+ ½
Frobex	8500	13	13	13	
GH Steel	400	$6⅞	6⅞	6⅞	+ ¼
Galt Ml Irn	200	$5¼	5¼	5¼	− ¾
Gaz Metr	700	$6⅝	6⅜	6½	+ ⅛
Gen Baker	700	390	390	390	+ 5
GMC	1865	$46¾	46¼	46¾	+1⅛
Genstar L	1268	$18⅛	18⅛	18⅛	+ ⅛
Gnstar L w	200	$5	495	495	+ 5
Gesco Dis	z50	300	300	300	
Gt Masct	5600	75	74	74	+ 1
Gibraltar	1900	$5⅜	5¼	5⅜	+ ⅛
Glendale	700	125	123	125	+ 5
Graft G	300	$30¼	30¼	30¼	
GL Paper	875	$20⅛	20⅛	20⅛	− ⅜
GL Pap w	z20	360	360	360	
GL Power	200	$15½	15½	15½	
GNGas A p	100	$16	16	16	−1¼
Gt West S	2460	$6½	6⅜	6½	
Greyhnd	800	$16⅛	16⅛	16⅛	
GSW C pr	z30	$85	85	85	
Guar Trst	800	$6	5¾	6	
Gulf Can	3430	$32¾	32¼	32⅜	− ⅜
Gulfstr	20200	30	26½	26½	+ 1
H to L					
Halifax D	100	205	205	205	
Hambro C	700	190	180	190	+10
H Group	200	465	465	465	−25
Ham Tr	500	$10⅛	10⅛	10⅛	
Hardee	z100	92	92	92	
Hard Crp A	2150	$5⅜	5⅜	5⅜	
Hard Crp C	150	475	475	475	+ 5
Harlequin	225	$20⅜	20	20	
Harris J S	900	$5	495	5	
HWood A	300	400	400	400	
Hawker S	1547	$5⅜	5½	5⅜	+ ¼
Hawker pr	z10	$57¾	57¾	57¾	
Hayes D A	200	$5	5	5	− ⅛
Hollinger A	4300	$27⅜	26½	27⅜	+1⅜
Ho OA	13531	$27¾	26¼	27¼	+1¼
Home B	4030	$25	25	25	+ ¼
Huston	13000	155	150	154	+ 1
Hud Bay A	3419	$18¾	18⅜	18⅝	+ ⅛
H Bay Co	2355	$17⅞	17⅝	17⅝	− ¼
HB Oil Gas	1620	$31⅜	30¾	31⅜	+ ⅛
Huron Eri	1598	$23¼	22½	23¼	+ ⅞
Husky	11310	$20	19⅜	19⅝	+ ⅛
Husky E w	7300	$6⅞	6½	6⅞	+ ⅜
Hydra Ex	500	47	47	47	
IAC	1655	$18⅜	18¼	18¼	
Imasco A	976	$29¾	29½	29¾	+ ½
Imp Life	100	$65	65	65	
IOil A	18041	$30⅛	29⅜	29¾	− ⅛
Indal Can	220	$11¾	11¾	11¾	+ ¼
Ind Adhes	100	$15¼	15¼	15¼	
Inland Gas	700	$8⅛	8	8	− ⅛
Inter-City	8240	$5⅛	485	5⅛	+27
Inter CB w	4250	300	295	300	+11
Intrmetco	900	$6⅜	6	6	
IBM	1440	$220½	212	220½	+5½
Int Mogul	200	230	230	230	
Inco A	12579	$28¾	28⅛	28⅝	+ ½
Inco B	250	$28½	28½	28½	+ ⅜
Int Obaska	5000	12	12	12	
Interpool	2300	$15¾	15⅜	15¾	+ ¾
Int Div	100	225	225	225	+ 4
Intpr Pipe	4608	$13¾	13	13⅜	+ ½
Int Pipe w	5590	150	140	150	+ 9
Ipsco	2350	$18	17¾	17¾	+ ⅛
Inv Group	200	$6¾	6¾	6¾	+ ⅛
Inv Grp A	4025	$7	6¾	6¾	
Inv Grp 5 p	500	$13¾	13⅜	13⅜	− ½
Iron Bay T	250	490	490	490	+10
Iso	z400	90	90	90	
JTL Ind	100	115	115	115	
IU Intl	8000	$11⅜	11½	11⅜	+ ¼
Ivaco A	200	$12½	12½	12½	− ⅛
IWC Com	2000	150	150	150	
Jannock	1203	$6⅛	6	6	− ⅛
Jannock D	500	$6⅛	6⅛	6⅛	− ⅛
Jelex	2000	9½	9½	9½	− ½
Jorex Ltd	3000	22	22	22	− 1
Joutel	z450	45	45	45½	
Kaiser	29310	$9¾	9½	9¾	+ ⅜
Kaiser w	7875	$6⅞	6½	6¾	+ ¼
Kaps Tran	1210	295	294	295	

Stock	Sales	High	Low	Close	Net Ch'ge
Keen Ind	300	410	410	410	+10
Keeprite B	z50	$5⅜	5⅜	5⅜	
Kelly D A	100	$5⅞	5⅞	5⅞	+ ⅜
Kelsey H	300	$8	8	8	
Kerr A A	600	$12⅛	12	12⅛	+ ⅛
Koffler	1600	335	325	335	+10
Labatt A	1790	$17	16⅝	17	
Labatt A p	200	$17	17	17	+ ¼
Lab Min	1250	$26½	26¼	26¼	
Lacanex	5900	130	125	128	+ 3
Lacanex w	1000	1½	1½	1½	
Laidlaw B p	400	$6	6	6	
LOnt Cem	z80	325	325	325	
La Luz	2100	$7½	6½	7⅜	+1⅛
Laurasia	750	50	50	50	
Lau Fin	400	$6⅝	6⅜	6⅝	
Lau Fn 6¼	100	$13¾	13¾	13¾	
Lau Fn 140	100	$17¾	17¾	17¾	+ ¼
Lau F 2.00	z25	$20⅞	20⅞	20⅞	
Leigh Inst	4000	164	158	164	+ 6
Liberian	100	$14⅜	14⅜	14⅜	− ⅛
LL Lac	400	160	160	160	− 8
Lob Co A	z192	$5⅜	5⅜	5⅜	
Lob Co B	525	$5¾	5¾	5¾	
Lob Co pr	z150	$24½	23⅞	23⅞	
Lochiel	600	97	97	97	− 2
Loeb M	1830	350	330	330	
Lost River	2300	360	350	350	−10
Lytton M	2700	125	121	121	− 4
M to O					
Maclarn A	100	$27¼	27¼	27¼	−1¼
Mclan H A	585	$8½	8¼	8¼	− ¼
M Cable	15295	$9	9	9	
MB Ltd	10165	$23¼	23	23¼	+ ¼
Madeline	1600	255	250	255	+ 9
Madsen	1000	58	57	58	+ 2
Magnason	500	150	150	150	− 5
Magnetcs	1000	30	30	30	
Majst Wil	3200	330	325	330	
Major H D	800	380	355	380	+25
Man Bar	4300	76	75	75	
M Lf Mills	150	$25	25	25	
Maplex M	z60	145	145	145	
Marcana	500	14	14	14	− 2
Mar T 860	200	$9¼	9¼	9¼	
Markel F	100	300	300	300	
Mas F	10630	$17¼	17⅛	17⅛	+ ⅛
Matchan	625	10½	10½	10½	
Mattgmi	800	$17	16¾	17	+ ¼
Mc Adam	500	33	33	33	− ½
McInt	10750	$51½	50½	50½	+ ½
McLaghin	2100	$10	10	10	+ ⅛
MDS Hlth	200	230	230	230	+10
Melchers	1200	380	375	375	−25
Melton R E	100	270	270	270	− 5
Mentor	2400	215	210	210	
MEPC	720	$7⅝	7⅝	7⅝	− ¼
MEPC w	3200	185	185	185	
Mercantil	1993	$18⅜	18¼	18⅜	+ ⅛
Merland E	200	216	216	216	− 2
Met Stores	3000	$13	13	13	− 1
Met Stors p	z25	$13½	13½	13½	
Met Trust	450	$14	14	14	− ½
Mex LP	1100	430	430	430	+10
MICC	2850	$10½	10½	10½	+ ¾
Microsyst	z78	215	215	215	
Midcon	500	64	64	64	− 2
Midrim	7600	12	11	12	+
Minda	84957	33	25	26	− 2
Mindustri	100	$5	5	5	− ⅜
MLW Wor	z32	$20¾	20¾	20¾	
Moffat A	100	$6½	6½	6½	
Mols n A	1530	$19¼	18¾	18¾	− ½
Molson B	650	$16⅞	16⅞	16⅞	− ⅜
Mon Inv	300	$7	7	7	
Mon Inv w	100	125	125	125	
Moore	26470	$50	49	49⅞	+ ⅞
Morse pr	z50	$33¾	33¾	33¾	
Mt Wrig t	500	22	22	22	+ 3
MTS Inter	1500	47	45	45	− 3
Muti	16000	50	47	50	+ 1
Multi Acc	700	310	300	310	
Murphy	3350	495	480	480	−20
MKSMAR M	9722	78	66	78	+ 9
NaChrs I	1900	$9	8¾	9	+ ¼
Nat Groc p	100	$22¾	22¾	22¾	
Nat pete	1200	35½	35½	35½	+ ½
N B Cook	100	115	115	115	
NBU Mine	900	245	242	242	− 3
Neonex	1100	162	158	162	+ 1
New Ath	1500	17	17	17	+ 1
NB Tel	369	$13⅞	13¾	13¾	+ ¼
New Cal	z200	13	13	13	
N Kel	21500	30	26	26	− 1
Newnor	5000	8	8	8	
N Provid D	8000	24½	24½	24½	+3½
N Que Ragl	2600	225	220	220	− 5
N Senator	6000	13	13	13	
N Yok Oil	3000	40	40	40	+ 2
Nia Wire B	500	$12	12	12	− ½
Nodle M	1500	44	42	42	
Noma Ind	250	450	445	450	
Nor Acme	2000	10	10	10	
Noranda A	6715	$35¾	35½	35¾	+ ¼
Norlex	2500	15	14	14	+ 1
NC Oils	5100	485	470	485	+10
Nor Ctl ag	2247	$11⅜	11	11⅜	+ ⅜
Nor Ctl B p	1000	$19¼	19⅛	19¼	+ ⅛
Nor Ct 150 p	205	$19⅛	19⅛	19⅛	
Nor Ctl w	5600	171	167	170	− 5

Stock	Sales	High	Low	Close	Net Ch'ge
Nor Elect	475	$24⅛	24	24⅛	+ ⅛
NE Bell w	2085	490	475	485	+15
Northgat	6500	450	430	450	+25
Nowsco W	351	$9⅞	9⅞	9⅞	− ⅛
Nudlama	500	69	69	69	
Nufort Res	7832	15	13	15	+ 3
Numac	2300	$11½	11⅜	11½	
Nu-Wst A	5450	$8⅜	8¼	8¼	− ⅛
Oakwood P	6500	88	86	86	
Odrien	3000	65	65	65	
Ocidl P	11081	$16⅞	15½	16⅜	+1⅜
Ocelot Ind	4900	$7¼	6¾	7	+ ⅛
Okanagan	720	$5¾	5¾	5¾	
Ontario Tr	500	325	310	310	− 5
Orchan	1450	255	250	250	− 3
OSF Ind	306	355	355	355	
Osha A	49125	$5¾	5⅜	5½	+ ¼
Osisko	z300	21	21	21	
P to S					
Pac Coper	500	59	59	59	− 3
Pac P	28577	$24⅜	23¾	24¼	+ ⅜
Page Pet	100	170	170	170	+ 5
Paloma P	z15	115	115	115	
Pamour	2030	$7⅜	7½	7½	− ⅛
PanCdn P	3854	$13⅞	13⅝	13¾	− ⅛
Pan Centr	600	140	139	140	− 2
P Ocean	17184	$13	12¾	12⅞	+ ⅛
Patino N V	2300	$15	14⅜	15	
Paulin A	100	300	300	300	
Pe Ben O	z30	335	335	335	
Peerless	800	300	300	300	−10
Pembin A	1200	210	210	210	+10
Pennant	400	175	175	175	− 5
Penningtn	100	$9⅜	9⅜	9⅜	+ ¼
P Dept S	1700	$8¼	8	8	− ¼
P Jewl	z100	$6	6	6	
Petrofina	300	$19¾	19¾	19¾	
Peyto Oils	5850	425	400	425	+25
Phillips Cb	400	$11¼	11	11	
Photo Eng	100	$23¼	23¼	23¼	+ ½
Pine Point	1955	$32⅜	32	32	− ⅛
Pitt Eng C	600	$6¾	6⅜	6¾	
Place G	20000	35	32	32	− 4
Placer	2700	$19¼	18½	18¾	− ½
Pominex	1500	55	54	54	− 1
Pow Corp	5075	$9	8⅞	9	
Pow Crp pr	z25	$24	24	24	
Pow C 5 pr	150	$9	9	9	− ½
Prado Exp	1000	154	145	145	− 9
Precamb	1500	107	106	106	− 4
Pre Cable	300	$7½	7½	7½	
Preston	1100	$12⅞	12¾	12⅞	+ ⅛
Price Co	1173	$15	14⅜	15	+ ¾
Provigo	100	$9½	9½	9½	
Pure Silv	7200	310	290	305	− 5
Q Brdcast	200	380	380	380	
QCI Ind A	500	225	220	225	+ 5
Qasar Pet	500	170	170	170	− 5
Que Man	5000	14	14	14	
Que Sturg	7208	430	400	425	+ 5
Ram	600	220	215	215	+ 5
Ranger	3350	$19½	19⅛	19⅜	+ ⅛
Rnk Org A	400	380	380	380	− 5
Readers D	100	$8¾	8¾	8¾	+ ⅛
Realty A	1000	315	315	315	+ 5
Rdpath A	z25	$21¼	21¼	21¼	
Redstone	500	24	24	24	
Reed Pap A	150	$21	21	21	
Reeves	2500	13½	13	13½	+ 1
Reichhold	250	$23½	23½	23½	
Reitman A	200	$11	10⅞	11	
Rembrant	100	$7	7	7	− ⅛
Repub Res	2000	58	56	58	+ 4
Res Servic	2100	175	175	175	+ 2
Revelstk p	z50	$10⅞	10⅞	10⅞	
Revnu Prp	6800	93	92	92	+ 2
Rio Algom	500	$25½	25½	25½	+ ¾
R Little	600	235	235	235	− 5
Roman	11727	$13¾	13¼	13¼	+ ⅛
Ronald Fd	100	$12⅜	12⅜	12⅜	+ ⅜
Rothman	205	$10⅛	10⅛	10⅛	
Rothm A p	1025	$66½	66	66	−1½
Roy Bk	14273	$32⅛	31½	31⅞	+ ⅜
Russel A	300	$12	12	12	
Ryanor	4000	6	6	6	+ 1
StL Cem A	200	$15¼	15¼	15¼	− ¼
Scot York	9400	210	205	210	+ 5
Scot Lasal	200	185	185	185	+15
Scot Paper	200	$21	21	21	
Scotts	1600	$6½	6½	6½	
Scurry Rn	550	$14½	14½	14½	+ ½
Seagram	5382	$29½	28⅜	28⅜	+ ¼
Seaway M	100	450	450	450	+70
Seaway pr	200	$5	5	5	+10
Selkrk A	469	$12⅞	12⅜	12⅜	
Shaw Pipe	5610	$6¼	6⅛	6⅛	
Shell Can	8429	$17⅛	16⅞	16⅞	− ¼
Sherritt	6733	$6½	6⅜	6½	
Siebens	1700	$9⅞	9¾	9⅞	+ ⅛
Silvmq	3150	25	24	24	
Simpsons	2238	$8½	8¼	8¼	− ⅛
Simpson S	510	$10	10	10	− ⅛
Sklar M	200	256	256	256	− 9
Skye Res	1300	250	250	250	− 5
Skyline H	9550	$5⅞	5¼	5¼	− ¾
Slater Stl	1150	$9⅞	9¾	9¾	− ¼
Slater 6 pr	z25	$13¼	13¼	13¼	
Sogepet	100	130	130	130	
Somville p	185	$27¾	27¾	27¾	− ¾
Sony Corp	150	$11⅜	11⅜	11⅜	+ ¼
Southm A	1400	$25¾	25½	25¾	− ¼

Stock	Sales	High	Low	Close	Net Ch'ge
Spar Aero	2950	265	260	262	+ 2
Spooner	3600	23	22	23	+ 1
St Brodcst	1000	$8¾	8¾	8¾	
Stelco A	5352	$28¼	28	28	+ ⅛
Steep R	5900	158	154	157	+ 2
Steetley I	1050	$12¼	12⅛	12⅛	+ ⅛
Stnbg A	11500	$19	19	19	
Stnbg pr	z30	$65	65	65	
Strathrn A	500	99	99	99	+ 8
Sulivan A	z25	160	160	160	
Sunbrst E	3000	10	10	10	+ 2
Sundle	10050	$5⅜	5¼	5¼	
Systems D	2331	450	440	440	
T to Z					
Teck Cor A	1350	240	235	240	+ 5
Teck Cor B	800	205	205	205	− 5
Teledyne	100	450	450	450	−20
Texaco	1200	$31½	31	31½	+ ½
Texasglf	8721	$33½	33⅜	33⅜	+ ⅛
Texore	12000	12	12	12	
Thom N A	4900	$13¼	13	13	− ¼
Tormex M	300	220	220	220	
Toromont	200	225	220	225	+ 5
Tor Dm Bk	4823	$42⅛	41¾	42	
Total P	19818	$7¼	6½	7	+ ⅜
Total P A p	1550	$14¼	13½	14	+ ½
Traders A	1566	$13	12¾	13	+ ¼
Trade 4½ p	z25	$42	42	42	
Trader 66 w	1500	265	255	260	+ 5
Trader 69 w	200	395	395	395	
Tr C Glass	100	450	450	450	−15
TrCan PL	4194	$10¾	10⅝	10⅝	− ¼
TrCan A pr	190	$58¾	58¾	58¾	− ¼
TrCan B pr	185	$27¾	27¾	27¾	
TrCan C pr	100	$36½	36½	36½	− ¼
TrCan D pr	z50	$52½	52½	52½	
TrCan PL w	6132	51	50	50	
Tr Can	10100	58	56	58	
Trans Mt	2950	$10¾	10½	10½	− ¼
Travlway	100	$5¼	5¼	5¼	− ¼
Tribag	2000	31	31	31	+ ½
Trin C	19000	17	15	17	+ 3
Trizec Crp	z15	$17⅛	17⅛	17⅛	
Turbo R	2500	118	115	118	+ 3
Ulster P	10500	64	60	63	+ 3
Un Carbid	320	$21¾	21¾	21¾	
Un Gas	1650	$7⅞	7⅝	7⅞	+ ¼
UGasA pr	100	$28	28	28	− ½
UGas 8¾	100	$20⅜	20⅜	20⅜	
Union oil	z50	$8	8	8	
U Asb	18400	430	415	420	
U Canso	9485	$7⅛	6⅞	7⅛	+ ⅛
U Corp B	174	$14¼	14¼	14¼	+ ⅜
U Keno	4800	$10½	10⅛	10⅛	− ⅜
Un Reef P	z200	14	14	14	
U Sisco	15725	$5⅜	485	5⅜	+52
Un Tire	100	247	247	247	+ 2
Un Trust	500	370	350	370	+15
UW OG	27467	125	119	125	+10
Unir Gas	8000	345	330	345	+10
Upp Can	100	109	109	109	
Van Der	300	360	360	360	+20
Versatile	400	$9¼	9¼	9¼	
Verstl A	16790	$9¼	8⅞	9	
Vestgron	300	$12	12	12	
Vic G Tr	332	$26⅜	26⅜	26⅜	
Villcentre	100	310	310	310	
Voyagr P	3650	$8	7⅞	8	+ ⅛
VS Serv A	100	325	325	325	+15
Vulcan Ind	1500	$7⅜	7⅛	7⅜	+ ⅜
Wajax A	400	$11⅜	11½	11⅜	− ⅛
Walk GW A	4216	$31¾	31⅜	31⅜	
WCII Can	100	$13½	13½	13½	
Weldwod	200	$9⅜	9⅜	9⅜	− ¼
Wstburne	1033	$9½	9½	9½	
Wcoast Pt	4719	445	425	445	+25
W Pet A p	1500	$16¼	15¾	16¼	+ ⅜
Westcost	7428	$22⅛	22	22	+ ½
Wcost 8½ p	4200	$51¼	50¾	51¼	+ ⅜
Wcoast w	5490	225	208	220	+12
Westeel	1220	$12⅛	11⅞	12	+ ⅛
W Decalta	5450	$5⅜	5¼	5¼	− ⅛
West Mine	1640	215	211	214	− 1
WSuppls A	100	$21½	21½	21½	
Westfield	2800	100	100	100	+ 5
West	25625	$15½	15	15	− ¼
Weston	2225	$20½	20⅜	20⅜	− ⅛
Whithorse	z32	165	165	165	
White Pas	327	$6⅜	6¼	6⅜	+ ¼
White P A	300	$15⅞	15½	15½	− ½
Whonok A	478	$5⅜	5½	5⅜	
Wilco	500	11	11	11	+ 1
Wilroy	1000	150	150	150	+ 2
Winco S	100	425	425	425	− 5
Windfall	2000	13	13	13	−3½
Woodr	107304	54	48	49	
Woodwd A	1400	$21½	21¼	21¼	− ½
Yk Bear	1800	205	203	203	− 3
Yukon C	1400	91	91	91	+ 1
Zellers	1100	$8	8	8	+ ⅜
Trust Units					
BBC R wt	z60	130	130	130	
BM-Rt un	1200	$12⅞	12¾	12⅞	+ ⅛
BM-RT wt	400	153	153	153	+ 3
C Perm un	1600	$8⅜	8⅛	8⅜	+ ⅛
Heitman u	1100	$7⅛	7	7	
Htmn w	27139	51	45	45	
TD Rlt un	140	$27	27	27	
TD Relt w	826	250	237	237	− 3

New York

NEW YORK (AP) — The stock market forged a broad-based rally Friday, with spirits lifted by news of a massive inventory reduction in March.

The main source of encouragement appeared to be a U.S. government report as the market opened that business inventories fell a record $.92 billion in March. On the surface, the figure showed that business activity had slowed markedly from previous months.

But Wall Street chose the bullish interpretation that businesses must reduce their swollen stocks of unsold goods before an economic rebound can get underway.

New York stock exchange's composite stock index added 0.54 at 47.98.

The large number of giant block trades and the strong gains in the glamor section indicated strong institutional backing in the day's advance.

CLOSING AVERAGES

30 Industrials	850.13	+9.43
20 Transportation	171.91	+1.19
15 Utilities	77.90	+1.53
65 Composite	258.35	+2.95

Volume 28.44 million.

ACTIVE STOCKS

Vol.		Close	Chge
1001600	AtT Wts	16-64	— 10-64
791800	Occident Pet	16⅜	+ 1½
466500	Hercules Inc	33⅜	— ⅛
317000	Mgic Inv	16¼	+ 2
306200	Consum Pw	13¾	unch.
2426000	Pan Am	4	+ ⅛
208000	Texaco	24⅞	+ ⅞
196000	AM Family	9⅝	+ ⅞
188900	Intl Tel Tel	24⅝	+ ⅞
188900	RCA Corp	17½	— ½
185U00	Westghs El	17⅛	+ 1⅛
176700	Chase Manhat	33⅝	+ ⅜
169900	Coca Btlg Ny	9⅜	+ ⅝
166600	Polaroid	32⅛	+ ½

Alcan	22⅝	Gen Dynam	41
Alcoa	48⅜	Hilton Hotels	22
Allied Chem	40½	Homestake	47⅜
Allis-Chalm	10¾	Honeywell	30½
Amer Air	9	Inland Steel	42½
Omer Brnds	39	IBM	215
Amer Bcast	19⅝	Int Harvest	29
Amer Can	32¼	Int Nickel	27¾
Amer Elec P	16⅞	Int Paper	53¼
Amer Metal	47⅞	Int Tel T	24½
Amer Motors	5¼	Johnh-Monn	23¼
Amer Smelt	17⅝	Kaiser Alum	31
Amer Tel T	51⅜	Kennecott	39
AMF Inc	20⅞	Kraft	39⅞
Ampex	5	Kresges	29⅞
Anaconda	16¼	Ling-Temco	16¼
Ashland Oil	21⅜	Litton Indus	7½
Atl Richfld	88½	Lockheed Air	7¾
Avco	5	Magnavox	8⅝
Avon	47¾	McDon Doug	15⅝
Bell Howell	17⅛	Merck	80
Bendix	35¾	Minn M M	64⅞
Beth Steel	39¼	Mobil Oil	38⅝
Boeing	27½	Monsanto	67⅛
Bose Casc	22⅛	Mont Ward	26⅛
Borden	26⅛	Motorola	51⅞
Borg-Warner	16	Nat Cash R	34¾
Bristl Myrs	62¼	Natomas	46¾
Brunswick	15¼	Newmont	25¾
Burl Indus	27	Owens-Ill	39
Burl Nth	38⅜	Pac Gas	19
Burroughs	103⅛	Pan Am	4
Caterpillar	66¾	Penn Central	1¾
Celanese	35⅝	Pepsi	69¼
Ches-Ohio	34⅝	Phillip Morris	55½
Chase Man.	33⅝	Phillips Pete	50⅞
Chrysler	10⅝	Pit Bowes	17
Coca-Cola	89	Polaroid	32⅛
Colgate-Palm	31⅝	Proc Gamble	96¼
Col Bcast	50½	RCA	17¾
Comsat	38	Repub Steel	32⅛
Control Data	20⅜	Revlon	75¾
Con Edison	11¾	Safeway	49¾
Cons Oil-Gas	8	Scott Paper	19
Crown Cork	20¼	Seors Roe	68¾
Crown Zell	36⅜	Shell Oil	44¾
Delta	27⅞	Singer	16
Disney	52⅜	Sperry	46¼
Dow Chem	87⅞	Stand Cal	29
Du Pont	132¼	Sun Oil	30⅝
Eostern Air	5⅞	Southern Pac	25¾
East Kodak	105½	Talley Ind	7¾
El Paso	12½	Teledyne	16⅝
Exon	82¼	Telex	2
Fair Cam	40	Texaco	24⅞
Fed N Mtge	17½	Texas Gulf	32¼
Firestone	18⅛	TWA	10
Ford Motor	36⅜	Union Carb	63¾
Gen Electric	47⅜	Union Pac	77¾
Gen Foods	23⅛	Union Oil	37½
Gen Motors	44⅞	Uniroyal	7⅞
Gen Tel E	22¾	United Brands	5
Gen Tire	13⅞	U.S. Steel	61⅜
Georgia Pac	41½	Western Air	7⅞
Gillette	33⅛	Westinghouse	17
Goodyear	19⅛	Weyerhauser	39⅛
Greyhound	11⅝	Woolworth	16⅜
Gulf Oil	19⅜		

BOX SCORE

	Fri.	Thurs.
Issues traded	1,842	1,811
Advances	1,084	969
Declines	429	479
Unchanged	329	363
New highs	244	155
New lows	3	11

Planning a banquet, business meeting or reception?

Special facilities for Wedding Receptions.

Inquire at the . . .

385-6731

INGRAHAM HOTEL
2915 DOUGLAS ST.

Dr. J. Fennell
wishes to announce the opening of his
Dental Practice
located at
1677 Poplar Ave.,
Victoria
Tel. 477-8833

BE INDEPENDENT

Locations Now Available In Victoria

A great Profit Opportunity with

THE PANHANDLER

Canada's fastest growing chain of gift idea stores. Locations available in most major centres. $25,000 investment required.

4699 Keele Street, Ste. 3
Downsview, Ontario
Phone: (416) 661-9916

RECEIVER'S SALE OF FISH PROCESSING and CANNING BUSINESS

R. W Denson, Receiver of the assets of D. D. & C. Holding Co. Ltd., 235 Russell Street, Victoria, B.C., offers the following business for sale. (Consideration might be given to the sale of individual pieces of equipment). Arrangements can be made with landlord for lease arrangements on premises. Equipment includes some of the following:

*Can sealer and retort
*Complete cooler room (3.2 ton)
*23 cu. ft. Admiral freezer
*Hussman Display Case

Offers are subject to Provincial Sales Tax. Parties interested in viewing should contact R. Andersen at the Industrial Development Bank, 850 Fort Street. (Phone 385-3375).

Closing date for bids is May 20th, 1975. Tenders (to be submitted to R. W. Denson, C.A., of the firm of Roberts, Denson, Hill & Co., 759 Courtney St., Victoria), are to be accompanied by a certified cheque in the amount of 15% of the tendered price. All or any offers will not necessarily be accepted.

Vancouver

VANCOUVER — Prices were up in light trading Friday on the Vancouver Stock Exchange. Volume was 1.07 million and curb trading was 872,134.

On the industrials board, Canterra was off a penny at .46 on 20,000 shares. Gestalt dropped 4 cents at .56 on 5,400. Newmark was up 4 cents at $1.14 on 2,600.

In the mines, Cypress rose 3 cents at .86 on 134,050. Consolidated Columbia River slipped 4½ cents at .42½ on 75,840 shares. Gladiator rose 2 cents at .18 on 41,000. Barrier Reef was up 11 cents at $2.56 on 35,700.

Stampede rose 2 cents at $1.08 on 45,200 shares in the oils. Coynex was up 17 cents at $1.30 on 25,500. Charleston was off 4 cents at .50 on 9,700. Galveston was unchanged at $1.71.

Stock	Sales	High	Low	Close	Net Ch'ge
MINES					
Adonis	2000	7	7	7	
Aex	2650	340	335	335	
Aleta	2000	24	24	24	
And Mns	2000	4½	4½	4½	
Anglo Bo	10000	85	84	85	−2
Arcdia	14000	40	40	40	
Arlngtn	500	3	3	3	
Avino	1500	23	22½	22½	+ ½
Azure	3000	19	18½	18½	− ½
Balfour	2500	15	15	15	
Barier R	35700	260	250	256	+11
Bath N	7800	133	131	132	+3
Benson	1000	14½	14½	14½	− ½
Bily Got	500	8	8	8	−2½
Bow Rvr	10000	43	41	42	+1½
Bullion	5000	7½	7½	7½	
BX Dev	21240	92	85	90	+7
Calivd	1000	19	18	19	
C Barr	500	28	28	28	
Cantla	1000	25	25	25	
Canol	2000	20	20	20	
Canwx	3000	16	16	16	
Carolin	10600	240	222	240	+5
Chanda	500	45	45	45	
Chatex	5500	20	19	20	
Citex	17000	4½	3	3	−1½
Clman B	300	$13	13	13	+ ¼
Col A pr	600	142	142	142	+2
Colt Ltd	5000	50	50	50	−1
Comet	4000	55	55	55	
C Bamt	12000	19	18	18	
C Bound	500	20	20	20	+6
Con Ct Sl	14043	14	14	14	+1
Cons Col	75840	48	42	42½	−4½
C Ftn Ch	7000	12	11	12	+2
Cons But	2750	14	13	14	−1
Coralta	3000	26	26	26	−1
Cream	29250	40	33	36	+4
Cyp Anv	100	850	850	850	
Cypres	134050	89	83	86	+3
Dalton	3000	14	14	14	
Dav Kys	1000	24	23	23	
Dol Var	5000	19½	19	19	−1
Enex	3100	61	61	61	
Exeter	1500	9	8	8	
Fosco	9500	10½	10	10½	−2
Geo Dyn	5000	10½	10	10½	+ ½
Gladiat	41000	18½	16½	18	+2
Gdn Gnt	4200	50	49	49	−2
Grando	3000	16½	16	16	−1
Grn Eag	5000	10	10	10	
Hallark	6200	62	60	60	−3
Henriet	15000	27	24	27	
Hib Intl	7000	25	23	23	+1
Hi Lode	7000	8	8	8	
Hihawk	9000	33	30	32½	+ ½
H Merc	1000	35	35	35	
Ice Stat	1500	6	6	6	
Imp Met	2000	18	18	18	−1½
Initial	z200	15	15	15	−2
Jersey	22500	16½	16½	16½	−1
Kalco	500	4½	4½	4½	
Laguna	2500	10	10	10	− ½
Largo	2000	5	3½	3½	−1½
LP Ind	2000	41	40	41	
Mark V	22000	94	86	94	
Midas	31832	27	24	24	−4½
Mt Sick	4000	3½	3½	3½	
N Cinch	1300	23	22	22	
Nw Min	3500	28	28	28	+1
N Prlvtr	16000	6½	6	6½	+ ½
New Pyr	13200	88	83	88	+3
N Terr	4000	15	15	15	
Nicola	1500	6	6	6	
Nthair	6400	220	216	217	+2
N Home	10000	24	23	23	
NW Vent	500	55	55	55	+2
Oro	5500	6	5	5	− ½
Oxbow	2000	50	50	50	−1
Pcifc Rs	10600	240	230	235	
Pegsus	2000	63	63	63	+2
Perry R	500	195	195	195	
Pnebell	2000	16	16	16	
Placer	200	$18½	18½	18½	
QC Exp	9500	40	38	38	−2
Qtsino	4500	7	7	7	
Rac Ind	1500	13	13	13	
Ramid	1000	5	5	5	
Reako	18000	25	24	25	+1
Rio Plat	1000	44	44	44	
Robert	2000	16	16	16	
Ryslo	1000	19	19	19	−2
Sabina	3000	155	145	145	−5
Seaforh	2500	65	64	64	−1
Sicintin	3000	23	22	23	+3
S Spring	8500	39	35	35	
S Stndrd	5800	110	110	110	
Sonc Ry	9500	9½	9	9½	+ ½
S Seas	z100	3	3	3	
Spectro	4300	11	10	10	
Taseko	3000	7	7	7	
Tay Rvr	6000	10	10	10	
Thor Ex	5100	240	225	240	
Titan	2000	9	9	9	
Torngn	2500	20	20	20	
Tyee	2000	12	12	12	+2
U Hrne	3000	40	40	40	+1
U Gold	4000	26	25½	26	+1
Vally Cu	168	600	600	600	
Vntor R	500	33	33	33	
Vestor	13100	180	175	180	+6
Veco Rs	5100	105	100	100	−3
Wlcom	15600	128	120	126	+12
W Rlng H	250	105	105	105	
Wharf	5250	42	40	42	+1
Ykn Rev	1500	37	37	37	
Yukn Gd	2000	35	35	35	
Znith	4000	15	15	15	
Warrants and Rights					
BX A	1000	15	15	15	
Colt B	1000	8	8	8	
Gnx Wt A	2000	9	9	9	

Stock	Sales	High	Low	Close	Net Ch'ge
INDUSTRIALS					
Ath Col	1000	235	225	235	+10
Bm Rt U	100	$12¾	12¾	12¾	
Balco	z50	275	275	275	−25
Block	100	305	305	305	
Cn Pa	200	$15¾	15¾	15¾	
Canter	20000	46	43	46	−1
Comput	500	22	22	22	+7
Cor I d	300	480	475	480	
Doman	200	$7	7	7	
Finning	100	$9	9	9	
Gestalt	5400	72	56	56	−4
Grouse	350	105	105	105	+5
I Wood	z100	70	70	70	
I Hydro	1080	42	42	42	
Kaiser	500	$9⅜	9⅜	9⅜	+ ⅜
Nwmrk	2600	114	110	114	+4
Pace	z1000	70	70	70	
PN Gas	100	240	240	240	−15
PNG pr	200	$16	16	16	
Potter	167	350	350	350	
Renn In	1000	53	53	53	
Vnture	500	32	32	32	−3
Webb	1500	47	47	47	
OILS					
Alsk K	1000	11½	11½	11½	− ½
August	2000	13	13	13	
Charltn	9700	54	50	50	−4
Cmaplx	5500	20	20	20	+4
Cop Ex	1000	15	15	15	
Coynex	25500	130	115	130	+17
Frehid	700	65	65	65	
Futurty	500	6	6	6	
Galvstn	9100	171	171	171	
Gt Reef	1000	35	35	35	
Mntry A	6000	10	9	9	−1
Mtn Stat	1700	40	30	40	
Pay Itl	11500	9	9	9	+1
Plains P	1000	16	16	16	+3
Pondry	500	30	30	30	
Rainier	1200	86	86	86	+1
Seneca	3000	68	67	67	−1
S Christl	6000	16	16	16	−1
Stampd	45200	111	105	108	+2
Sunlite	7800	410	375	390	+45
Tcoma	1000	27	27	27	
VANCOUVER CURB EXCHANGE					
Acplmo	3000	4	4	4	−1½
Action	1000	17	17	17	
Amber	6000	16	15½	16	
Arjn Pac	1000	7	7	7	
Aurus	201500	28	24	28	
Avinch	1500	42	40	42	+2
Bch Gld	3000	37	36	36	+3
Bermst	1000	23	23	23	
Blmorl	15000	53	50	53	+1
Betina	2000	24½	24½	24½	− ½
Bev Cal	2000	11	10	11	+1
Bnvsta	11000	26	23	25	+2
BPI	1000	7	7	7	
Bur Gld	10000	11	10	10	−1
Cadet	7000	10	10	10	
Crdwell	9000	14	13	13	−1
Cedr Cty	4000	8	8	8	
Clayme	3500	80	72	80	+6
Cleaver	2000	38	37	38	+3
Cone	2000	7	7	7	
Con Altr	5500	6	6	6	
Con Mon	8500	32	30	32	+2
Cor Dev	8500	37	36	37	+1½
Corval	2000	20	20	20	
Dasher	500	15	15	15	
Dawsn	1000	11	11	11	
Decade	3000	20	20	20	
Deer Lk	1500	35	35	35	−1
Diana	4000	18	17	18	
Drcstr	8500	32	31	31	−1
Empire	3500	9	7	7	−3
Exel	10000	7½	7	7	
Gbx Mns	8167	43	36	42	+7
GBS	4500	45	40	45	+3
Gentry	8000	15½	15	15	+1
Geoqus	1000	85	85	85	+10
Geo Star	13000	15½	15	15½	+ ½
Grangr	21000	43	40	42½	+ ½
Grt Bear	2200	32½	32	32	−1
Groton	15500	22½	20	22½	+3½
Hld Qen	1500	45	45	45	+2
High Str	500	19½	19½	19½	+4½
Honda	500	9	9	9	
Hope	2500	165	160	160	
Host	8000	28	26	27½	+1½
Junex	59000	37	33	33	− ½
Kndahr	11900	75	70	72	
Kariba	2000	20	20	20	
Kendal	3500	18½	17	18½	
Krncor	1500	6	6	6	
Lion Mn	9500	22	21	22	+1
Lou Mex	4500	26	24½	26	+1½
Mcleod	7000	20	19	20	+2
Mns Dor	3500	65	63	64	−1
Mt Grnd	500	8	8	8	
Nevex	232000	95	78	92	
Norwih	2000	20	19	19	−1
Olymp	3500	35	34	34	
Orina	500	29	29	29	
Ptrowt	17200	99	93	93	−2
Phlco Rs	17000	34	32	34	+2
Quest	1000	19	19	19	
Reniks	9000	80	79	80	+1
Rich Hil	1000	13	13	13	+1½
Rimrck	2000	33	30	30	
Rio Sera	2000	12½	12½	12½	+ ½
Rockel	10000	62	60	62	+1
Santa	5000	13	12½	12½	
Sarafd	2000	16	16	16	
Skyline	2000	25	25	25	+11
Spirt Ex	3500	4	4	4	
Stellak	3000	3	3	3	
Tandm	1500	50	50	50	−5
TRV	9667	99	95	95	−6
Van Silr	6000	52	48	52	
Westnd	2000	30	30	30	
Yelstn	8000	20	18	20	

Mutual funds

TORONTO (CP) — Recent prices of mutual funds supplied by The Canadian Mutual Funds Association Friday. They are the net asset value per share or unit (NAVPS) last calculated by the fund in accordance with its pricing practice as contained in the prospectus of the fund. n—no sales charge, x—U.S. Fund, y—delayed NAVPS, xd—ex-dividend.

CMFA Members	
AGF Group	
Amer Grth	4.51
Cdn Gas En	11.78
Cdn Sec Grt	4.81
Cdn Trusteed	4.44
Corp Inves	5.38
Corp Inv Stk	4.35
Growth Eq	5.44
Japan	6.91
Special	2.68
All Canadian Gr	
Compound	5.33
Dividend	5.64
North En	3.41
Revenue Gr	3.79
Venture	2.50
4000	3.56
Calvin Bullock Gr	
Acrofund	1.08
CIF	4.28
Eaton Group	
Comnwlth	12.95
Growth	8.46
Income	4.40
Interntnl	5.70
Leverage	3.28
Venture	2.97
Viking	5.02
Guardian Group	
Enterprise	.82
GIS Comp	8.41
nGIS Income	2.80
yGrowth Fu	7.71
North Amer	3.16
Mutual Acm	5.34
Mutual Inc	4.48
Sec Income	9.51
World Eq	5.12
Investors Group	
yGrowth	11.13
yInterntnl	5.47
yJapan	8.31
yMortgage	4.90
yMutual	5.13
yRetiremnt	5.23
yProvid Mut	6.79
yProvid Stk	4.98
Nat Res Gth	3.80
Planned Invest Gr	
Canada Cum	4.08
Canada Grth	5.32
Pld Res	3.63
Pld Sec Inc	5.11
Taurus	3.33
Pret et Revenu	
Americain	7.69
Canadien	6.09
Retraite	5.60
Prevest Mut	7.01
Prudential Group	
Growth	5.53
Income	5.01
Savings and Inv	
American	7.69
Canadian	6.09
Retiremnt	5.60
United Bond Sh	
RoyFund	6.01
RoyFund Inc	5.05
United Group	
yAccumul	4.06
yAccumul R	4.20
yAmerican	1.20
yHorizon	1.66
yPension	2.47
ySecurity	4.55
yVenture	2.35
yVenture Ret	3.80
Universal Sav	7.38
Non Members	
Andreae	4.84
Assoc Inv	5.28
yBeaubran	4.27
Cambridge Gr	
Growth	6.42
Intl En	2.18
Intl Gth	4.64
Intl Income	3.43
Univest	5.38
Cdn SAfr Gd	7.21
Canagex Gr	
yBond	9.37
Fund	9.02
Interntnl	7.65
yMortgage	10.24
Capital Gth	9.68
xChase	6.46
xComp Cap	4.05
Desjardins Gr	
Canadian	6.91
yHypotheqs	4.25
yInternatl	6.62
yObligatns	4.74
Quebec	3.48
PEP	2.11
nySpec	3.81
Dixon, Krog	5.25
yDomin Comp	5.94
Dreyfus Group	
Inc	10.19
Internatl	10.93
Entarea Inv	5.55
nExecut Can	6.03
nExec Intl	1.54
xFid Trend	19.70
nHarvard	4.96
Heritage	1.76
Industrial Group	
Indust Eq	4.65
Indust Gth	14.65
Indust Inc	10.27
Keystone Group	
Canada	6.50
Cus K-2	5.08
Cus K-1	18.67
Cus K-4	3.08
Polaris	3.11
xLex Rsrch	12.42
xManhatn	3.02
Marlborough	4.10
Natrusco	14.16
NW Group	
Canadian	4.66
Equity	4.85
Growth	4.56
xOne Wm St	14.30
xOppenhmr	5.91
Pemberton Gr	
nPacific Div	4.58
nPacific Inc	2.69
nPacific Res	2.50
nPacific Ret	4.44
nPacific US	3.49
PHN Group	
yBond	10.75
yCanadian	6.74
Fund	11.57
yPooled	26.26
nyRRSP	9.90
PMF Managm t	
nPension Mu	6.26
nXanadu Fu	3.01
Principal Gr	
Collective	5.27
Growth	3.80
Venture	2.20
xPutnam	9.70
Scotiafund	.91
nScudder Cdn	4.47
xTech	6.15
Temple Gth	8.47
nTimed Inv	5.85
Trans Canada Gr	
A	5.16
C	10.45
Special	4.0
Vanguard	4.7
Western Grth	4.9

Gold

LONDON (AP)—Closing gold prices Friday in U.S. dollars per ounce: London—$166.00; Paris—$169.68; Frankfurt—$166.27; Zurich—$166.00; Hong Kong—$163.94; Beirut—$5,330 per kilo.

Silver

Closing basic price of 1,000-ounce certificates in the Victoria area $4.45 U.S. bid per troy ounce and $4.55 asked. Previous day same price.

London

LONDON (CP) — Closing stock quotations today in new pence unless pounds are indicated: X-indicates that quotation includes dollar premium based on official rate of $2.60 to the pound. Associated Brit Foods 61, Anglo Am of S. Africa 458, Babcock and Wilcox 102, X-Barlow Rand 277½, Bass Charrington 96, Bicc 114½, X-Blyvoor 900, Boots 247½, Bowater 149, Brit Am Tob 312½, Brit Ashets Trust 52, Brit Leyland 8½, Boc International 49, Brit Petroleum 429½, X-Broken Hil Prop 347, X-Buffels 19⅞, X-Canadian Pac 11½, X-Charter Cons 191, Cons Gold 264, Courtaulds 112, Daggafontein 14, De Beers 289½, Distillers 128¾, Dunlop 50, X-F. S. Geduld 28¼, EMI 168, Gen Elec 112¾, Glaxo 387½, Grand Metropolitan Hotels 60¼, Gr Unv Strs 195, Guest Keen 231½, Hawker Siddeley 270, Hoover 240.

x-Hudson Bay 13⅛, ICI 252, Imp Tob 57, Judge 31, x-Kloof 11¼, Marks and Spencer 232½, Metal Box 270, x-Mim Holdings 209½, x-Minorco 237½, x-Phillips 860, Plessey 73, x-Poseldon 250⅝, Rank A 162½, Rio Tinto Zinc 202, Roan Consol 355, Sel Trust 650, Second Scott Inv 84, Shell T and T 302, Tanganyika 189½, Thomson 183, Thorn 152, Tube Investments 274, Ultramar 169½, Unilever 362, x-Union Corp 498, x-Val Reef 29½, Vickers 143, x-Western Deep Level 20⅜, x-Western Driefontein 48½, x-West Mines 97¾, Woolworth 44½, W. Holding 37, x-Zambian Copper 67.

Bonds (in pounds): Brit Transport 42, Brit Cons 16¾, Exchange 1976 97 3-16, Treasury 39, War Loan 23½.

The Financial Times Industrial Index 333.6, up 2.5.

Grain

WINNIPEG

Flax—			
May	830	822	823
July	826	820	821
Oct.	810	805	806¼
Nov.	797½	792	792
Rapeseed—Thunder Bay			
May	—	—	559
July	—	—	560
Oct.	—	—	541
Nov.	—	—	531
Rapeseed—Vancouver			
June	598	591	593
Sept.	570	561	565
Nov.	—	—	545
Jan.	—	—	534
Rye—			
May	—	—	217
July	319½	217½	219
Oct.	—	—	212¾
Dec.	—	—	208¾
Barley—			
May	236½	235	235
July	228	226	226
Oct.	219½	218½	218½
Dec	—	—	216½

CHICAGO

	High	Low	Close
Wheat—			
May	319½	319½	320½
July	320	312½	314½
September	324½	317	319½
Corn—			
May	276¾	272½	274½
July	273	268¼	271
September	260½	255	255½
Oats—			
May	164	159	162¼
July	148	144¾	146¾
September	142	139½	140½
Soybeans—			
May	523	512	519½
July	510	499½	505
August	501½	493½	499
September	497	488	492½

Metals

LONDON — In pounds sterling per metric ton:

	Close		Prev. Close	
Copper—Wire bars—				
Spot	536	537	535.50	536
Frwd	553.50	554	554	554.50
Tin—				
Spot	2,977	2,980	2,968	2,970
Frwd	3,018	3,020	3,003	3,004
Lead—				
Spot	187.50	188.50	190	190.50
Frwd	182.50	183	184.50	185
Zinc—				
Spot	324	324.50	322.	323
Frwd	313	313.50	310.50	311.50

Volumes not available.

Montreal

CLOSING AVERAGES

65 Industrials	196.34	+1.57
13 Utilites	133.66	+0.24
7 Banks	253.14	+2.05
8 Papers	109.89	+1.92
85 Composite	189.88	+1.34

Volume 618,500.

ACTIVE STOCKS

Vol.		Close	Chge.
30170	Imperial Oil A	29⅞	+ ⅛
27800	Cons Gas 1	13½	
20200	Dofasco	24	
15000	Imasco A	30	
10268	IAC	18¼	
10045	Candnpacific	15⅜	
10000	Quebec	6½	
8250	Alcan	23⅜	− ⅛
7900	Aquitaine Cde	21¾	+ ⅜
7720	Massey	17⅛	+ ⅛
	Mines and Oils		
70500	Belleterre	.73	—.02
24100	Lynx CDA	1.45	—.15
13500	White Star	.25	
11600	Gaspe Que	2.27	+.06
10100	Dynamic	.00	—.01

Money

At Montreal

U.S. dollar	1.0300	+ 11/50
Pound sterling	2.3675	—3 93/100

At New York

Canadian dollar	0.9709	— 11/50
Pound sterling	2.2985	—4 37/100

U.S. FUNDS

Purchase price of U.S. funds in Victoria area 1.0210 with 1.0215 for travellers cheques and 1.011 for coins. Selling rates 1.0315 for cheque sna d1.0320 for cash.

Nominal selling rates of other monies in Canadian funds: Australia dollar 1.4000; Austria schilling .0626; Belgium convertible franc .0300; Bermuda dollar 1.0350; Brazil cruzeiro .1326; Bulgaria lev 1.0254; Czechoslovakia crown .1900; China renminbi .5810; Denmark kroner .1920; France franc .2590; Germany mark .4420; Hungary forint .0213; India rupee .1310; Italy lira .001675; Japan yen .003570; Mexico peso .0840; Netherlands guilder .4320; New Zealand dollar 1.3825; Norway kroner .2115; Poland zloty .0513; Romania lau .2028; South Africa rand 1.5375; Spain peseta .0187; Sweden kronor .2645; Switzerland .4125; U.S.S.R. ruble 1.4265; Venezuela bolivar free .2387.

More finance pages 9 and 10

Commodities

Silver—Chicago (per oz.)			
May	4.60.00	4.51.50	4.60.00
June	4.63.50	4.51.00	4.62.50
July	4.65.50	4.54.50	4.65.50
Copper—New York (per 100 lbs.) Not Available			
Lumber—Chicago (per 1,000 b.f.)			
May	135.50	130.80	133.00
July	152.50	149.50	152.30
Sept.	152.50	149.30	152.00
Pork Bellies—Chi. (per 100 lbs.)			
May	71.00	68.60	71.00
July	71.45	68.80	71.30
Aug.	70.00	68.00	70.00
Plywood—Chi. (per 1,000 s.q.f.)			
May	132.00	127.80	129.50
July	134.30	129.10	131.00
Sept.	135.50	130.50	132.00
Nov.	134.00	129.30	130.50
Jan.	134.70	131.30	131.80
Gold—Winnipeg (per oz.)			
Jan.	167.70	166.90	167.70
Apr.	173.70	173.20	173.70
July	176.70	176.30	176.70
Oct.	179.80	179.60	179.70

Dividends

Amerada Hess Corp., 7.5 cents U.S. payable June 30; record June 11; xd June 9.

Canadian Industrial Gas and Oil Ltd., 12 cents, payable May 23; record May 13; xd May 9.

Cominco Ltd., $4.50, semi-annual, payable June 20; record May 30; xd May 27.

Denison Mines Ltd., 50 cents, increase of 15 cents; payable June 13; record May 30; xd May 28; annual rate has been increased by $2 per annum.

Laurentide Financial Corp. Ltd., 12.5 cents payable June 30; record June 6; xd June 4.

Rockwell International Corp., 50 cents U.S. payable June 9; record May 20; xd May 16.

Alberta

Stock		Hi	Lo	Close	Chge
Cdn Obas	1000	90	90	90	
Conventrs	1100	240	225	225	—25
Cons Alc	600	245	244	244	— 6
Cord	450	800	750	775	
Cord wts	100	400	400	400	—100
Cryogenics	200	120	115	120	— 5
Duke	5000	60	60	60	
Galveston	1500	171	171	171	
Jetex	700	100	100	100	
New Gatwy	1500	30	30	30	+ 2
Terra	4400	370	350	370	

Total sales: 16,550.

For killing weeds and fertilizing lawns...

Get Green Cross lightweight Weed'n Feed with Killex.
Its double-action formula eliminates weeds and provides balanced feeding to make your lawn grow.

• For killing weeds—Weed'n Feed contains Killex, the effective herbicide that controls over 15 varieties of lawn weeds—including stubborn chickweed, clover, plantain and dandelions.

• For fertilizing lawns—Weed'n Feed contains two types of nitrogen for growth and greening—plus potash for sturdy root structures, and phosphorous for structural strength to both roots and leaves.

• One easy-to-carry 22-lb. bag covers 5000 square feet of lawn.

One of 61 problem solving products from Green Cross.

GREEN CROSS
The lawn and garden problem solvers.

Riding Japanese Bullet

Rail scenery just a blur

By GEORGE GIBSON
Colonist Business Editor

TOKYO — Everything within about 100 yards of the roadbed of the Japanese National Railways line between Tokyo and Osaka is just a blur. That's what it's like going at 125 mph on the Kodama Bullet train. You can't make out the telegraph poles.

You can scarcely believe it until you check the speedometer in the bar car. The needle swings up past 200 kilometres and sure enough, with a little mental arithmetic (and not too many "beiro") it's certainly 125.

But the ride is smooth. No clickety clack on this electric train. No soot, no grime — just a rapid approach to your destination.

The "beiro" ran out for a bunch of thirsty Canadian reporters on a recent trip on this line. Our host, S. Neito of the international desk at Japan Air Lines, said that he would see what he could do.

The train glided into one of the infrequent stops. It might have been Nagoya. After stopping for exactly one minute, the train pulled out again. Into the coach burst Neito, a big grin on his face and lugging a big shopping bag full of canned beer. What a feat! What cheers!

Remember that the train stopped for exactly 60 seconds. Neito had had to dash across the platform to the news klosk, make his purchase and leap back aboard. The train does not wait as its movements are controlled by a computer in Tokyo. The engine driver is just along in case he suddenly has to apply the brakes.

These trains stop within an inch of its appointed place at a station platform. For instance, if your ticket reads Coach No. 12 the entrance door to that coach stops directly in front of you — provided that you are standing on your assigned section of the platform. You have one minute to step aboard and be seated.

JNR has a 13,000-mile network all over Japan but their showcase is the 700-mile stretch between Tokyo in the north down to Hakata in the south. To get to Hakata you have to hop across an 11-mile wide strait to Kyushu Island.

The last five years have been spent in extending the service from Osaka southward to Hakata at a cost of $2.4 billion and 125 workers' lives. The extension has 111 tunnels including one of 11 miles under the Kanmon Strait.

Passenger traffic in the 11 years of existence of the bullet train lines has grown from 60,000 per day to 376,000.

Basic fare from Tokyo to Osaka, about 300 miles, is approximately $20. Good value, however, when stacked up against an inadequate highway system.

Speedometer translates into 125 mph

—Colonist photos by George Gibson

Here comes Bullet . . . you have one minute to board

Fuel costs hurt Japan Air Lines

Few laughs in $92 million loss

TOKYO (Staff) — Japan Air Lines points with no pride to the fact that it took almost as big a loss as any other airline in the airline industry in 1974. Who could laugh off a loss of $92 million in one year?

Revenues rose by almost 18 per cent to pass the billion dollar mark ($1,085,002,600) for the first time and expenditures went up about 29 per cent to $1,177,123,690. The resulting $92.1 million loss was the first in the company's 13-year-history — and no dividend for the shareholders.

Fuel prices rocketed ahead by $121 million. This item is a big one with JAL in that it imports almost all of its crude oil, much of it from the Middle East.

The line lost its route to Taiwan at the start of the fiscal year and strained relations between Japan and South Korea resulted in a sharp decline on that route.

But JAL carries on, regardless. During the first week of April the company strengthened its service between Mexico City, Vancouver and Tokyo by replacing 146-seat DC-8s with 361-passenger Boeing 747 jumbo jets.

The plane runs three times a week in both directions and the Tokyo-Vancouver leg is now nonstop where previously a refuelling pause in Anchorage was required. The jumbo is a big airplane and JAL is pointing it to a potentially big market.

Last year four times as many Japanese flew into Vancouver as Canadians flew in the other direction — 80,000 against 20,000. Most of the Japanese were holidayers on package tours and each, according to JAL, spent about $1,700 over a nine-day stay.

And while JAL cannot add passengers in Vancouver when the plane carries on to Mexico City, the Mexican government has allowed its citizens a five-day stopover privilege in Vancouver. But they must eventually hop back on the plane and carry on to Tokyo.

Under the right circumstances, a trip to Tokyo for a Canadian need not be too unreasonable in price. For instance, a group affinity fare for bona fide organizations which can muster 100 or more passengers is $437 in the winter period (return) and $550 in the summer.

The Group Inclusive Tour or GIT fare, 10 or more people on a 14-35 day package, and who must buy a minimum of $200 land arrangements, is $564 return in winter and $684 in summer.

The non-directional fare, or 14-21 day excursion, with no land package, is $893 year around. The regular economy fare checks in at $1,004 and first class, complete with chopsticks and happi coats, is an exotic $1,624 (return).

However bad this past year's figures may be, things should improve in 1975. The airline is on a big cost-cutting spree and a major item of good news is that some of its fleet of 24 jumbos will be paid for this year. Few other international carriers can make that claim.

Gas cheating draws jail

PRAGUE (Reuter) — Fifty-three persons, including 19 service station attendants, were sentenced to jail terms ranging from two months to 13 years for gasoline racketeering, Ceteka news agency reported. The accused allegedly made more than $92,000 by selling gasoline at black market prices and by buying gasoline coupons for half price.

OPEN HOUSE SAT., 1:00-4:00
Water View Home
8048 ARTHUR DRIVE, SAANICHTON, B.C.

View the rising sun over Ferguson Cove from this quality-built 3-bedroom bungalow. Home features large bright rooms, 2½ baths, ground level foyer with finished den/office, in-line living/dining room, spacious kitchen with breakfast area, wrap-around sundeck open to sun both morning and afternoon, home is just a few steps away from beach access. 10¼% Mortgage can be assumed, additional financing if required

BILL MOSHER
386-3231 652-2868
BLOCK BROS. REALTY LTD.

OPEN HOUSE SAT., 1:30 to 4:30
RUSTIC LIVING WITH STYLE
4710 SOOKE RD.

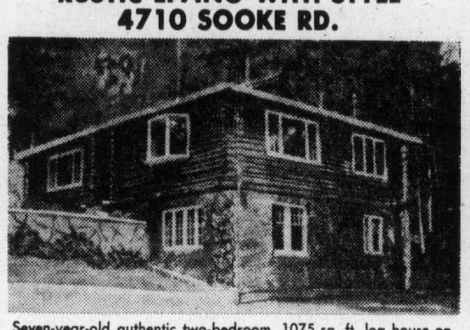

Seven-year-old authentic two-bedroom, 1075 sq. ft. log house on 4.25 acres of beautiful treed property which provides a secluded woodland setting. Feature floor-to-beamed ceiling fireplace. Triple detached carport. Asking $67,500.

HERB SMITH
386-2111 (Office) 386-3712 (Res.)
MONTREAL TRUST CO.

WATERFRONT

OPEN HOUSE—210 PORTSMOUTH
SAT. 1:30-4:00

Watch the ducks! 15 minutes from city. If you love it quiet, consider this gracious 1 year new home overlooking Portsmouth Lagoon. Waterview from LR, DR and kitchen. 3 BRs, master ensuite. FHC bsmt. Patio off rec room area.

Hostess: Olive Webber, 478-5561, 478-7733

REDUCED

1323 REGINALD PLACE

Start packing, the Vendors are on the move. Beautiful 14 months young. 3-BR split-level. Master has ensuite. Separate DR and two floor to ceiling fireplaces. On cul de sac. BUY OF THE WEEK, $50,900. For viewing call.

Olive Webber, 478-5561 478-7733
Gail Jenkins, 478-5561 478-6458

PLANNED FOR A FAMILY

OPEN HOUSE—3356 TIBBETT
SAT. 2:00-5:00

Four-level 8 year home on a quiet cul de sac in mint condition. Top level has three bedrooms with 15x13 master. Extra large bath. Next level, large living room with FP, dining area and family sized kitchen. Then down three steps to an ideal family and TV room opening to concrete patio. 2-piece bath and games area. Lower level with workshop and rec room with bar. Nicely landscaped 74x117 foot lot with rockwork at rear. Taxes approx $420 gross. Possession late June. Asking $64,500.

Your Host: Doug Cole, 478-5561, 478-4494
BLOCK BROS. REALTY LTD.

PRIVATE SALE

Fully finished home in Nanaimo with attractive landscaping on half acre near Biological Station. Quiet cul-de-sac off Hammond Bay Road. Privacy. 3 bedrooms and 4th bedroom/study in original level-entry basement. 1 full bathroom and 2 half bathrooms.

Phone 758-2953 for appointment to view

ESQUIMALT

Located on one of the most strategic corners in Esquimalt Village, we can now offer these most desirable commercial lots for the full price of $140,000.

For Further Information
Please Phone
RON SEDGER
477-0191
or
479-3673 Res.

FOR SALE
Royal Trust
"THE SIGN THAT SELLS"

OPEN HOUSE!
SAT. and SUN. — MAY 10 and 11
BY BUILDER!
3181 MONNINGTON PL., COLWOOD

See this lovely Brand New 3-bedroom home on a large treed lot! Quality wall-to-wall carpet! Sundeck! 1½ Baths plus 1 roughed-in in basement. Extra fireplace roughed-in in basement. Full price just $55,800 with a $40,000 1st Mortg. at 10%! Qualifies for Gov't 2nd.
(Drive out Sooke Rd. to Glen Lake Rd. turn right 200 yds. then right on Monnington Place)

Homes of Distinction by
MALEN CONSTRUCTION CO. LTD.
658-1122 Anytime

OPEN HOUSE
1:30 to 4:30 p.m. Saturday, May 10
1986 BARRETT DRIVE

Beautifully built, custom home by Kipot. Seaview from living and dining rooms, kitchen and family room with sliding glass doors to the sundeck. Stone fireplace to the ceiling. Double carport and a basement that is ideal for further development.

PRICE REDUCED TO $77,900
BILL RATCLIFFE 656-4517
Gordon Hulme Ltd.
2444 BEACON AVE.
656-1154 Sidney, B.C. 656-1154

How will you stack up when the chips are down?

There's something about an economic crisis which isn't too kind to paper assets such as stocks, bonds or even inflated cash. Silver bullion is an alternative which can protect you from the erosion of inflation and still provide substantial growth — 150% in the last 18 months*

Our free booklet explains how silver bullion can protect you against inflation and why silver consumption exceeded production by over 100 million ounces for ten straight years. Send for our booklet today. Silver stacks up. *Data available on request.

CANADIAN SILVER MARKETING CO. LTD.
Suite 103 Jubilee Centre
1821 Fort St., Victoria, B.C.
Telephone: (604) 592-1238

BUSINESS OPPORTUNITY

Capital required and active partner to further develop existing manufacturing factory in heart of Victoria.

382-5244 Days
382-0042 Evenings

LAND DEVELOPMENT

1. The potential is here for possible townhouse, apartment or condominium between Gorge and Burnside. Close to town.
2. Zoned Light Industrial properties in city and Saanich — 8,300 sq. ft., 14,660 sq. ft., 7,200 sq. ft. and 6,223 sq. ft.

Contact
DONNA LEE
386-3231 595-8703
BLOCK BROS. REALTY LTD.

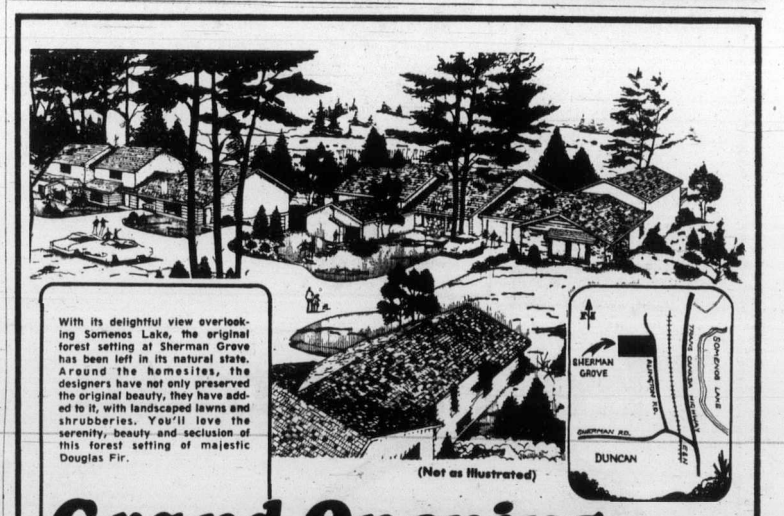

With its delightful view overlooking Somenos Lake, the original forest setting at Sherman Grove has been left in its natural state. Around the homesites, the designers have not only preserved the original beauty, they have added to it, with landscaped lawns and shrubberies. You'll love the serenity, beauty and seclusion of this forest setting of majestic Douglas Fir.

(Not as illustrated)

Grand Opening
Sherman Grove

Built of warm West Coast Wood or an attractive stucco, with genuine Cedar Shake roofs, the homes of Sherman Grove blend into the surrounding trees. You won't find the shoulder-to-shoulder monotony of many suburban streets. At Sherman Grove, each home is architecturally designed and sited on its lot to ensure complete privacy and proper orientation to the sun and park-like surroundings with an average of 7,200 sq. ft. of land for each home.

There are 17 different homestyles plus a range of exterior finishes that give an attractive and varied appearance. All have full or partial basements, garages with remote radio control, wood-burning fireplaces plus many other features.

6172 Alington Road, DUNCAN
A beautiful new concept in luxurious two-bedroom townhouses
Open for viewing Daily from 1 p.m. to 5 p.m.
Open Sundays 1 to 5, Too!
(Closed Mondays)

SITE OFFICE
748-9212
DUNCAN
(Call Collect)

VILMA POMMER
Res.: 658-8361
VICTORIA

DISPLAY REAL ESTATE

Pages

CLASSIFIED REAL ESTATE

280 Acreage for Sale and Wanted
240 Business Opportunities
241 Business Opportunities Wanted
247 Commercial or Industrial Properties
258 Condominiums and Townhouses
253 Country Homes and Properties
270 Exchange Real Estate
290 Farms for Sale and Wanted
263 Garages for Sale, Rent, Wanted
293 Gulf Islands Properties
250 Houses for Sale
265 Houses Wanted to Buy
295 Listings Cancelled
268 Listings Wanted
271 Lots for Sale
294 Mainland and Out-of-Province Properties
273 Property for Sale
274 Property Wanted
244 Revenue Property
245 Revenue Properties Wanted
285 Up-Island Properties
256 Waterfront Properties

See 3rd Section of This Newspaper

MARINE NEWS

Yard workers needed

By JIM BRAHAN
Colonist Marine Reporter

There is a shortage of shipwrights and pipefitters in the Greater Victoria area a Yarrows' official said Friday and indicated the company may have to look to other centres for these skilled tradesmen.

The official said during the late 50s and early 60s when Yarrows and the Victoria Machinery Depot were in full gear building ships for the navy and also an off-shore oil drilling rig, there were about 2,000 skilled shipyard workers in the Victoria area.

When the bottom fell out of the ship building business here in the late 60s most of the highly skilled tradesmen moved to work at other centres. Many went to the U.S.

He stressed the special tradesmen are needed here and now and the company may have to look as far away as the east coast for them and try to entice them to move to Victoria to work on an increasing amount of new construction and ship repair work.

Currently there are 654 shipyard workers of all trades working at the Esquimalt shipyard on new construction and ship repairs. New construction includes two harbor tugs for the Canadian Forces, a small ferry for the B.C. highways department, a large ferry for the B.C. ferries, an oil barge for the Dome Petroleum Co. for work in the Arctic, and an 11,000-ton ice breaking supply ship, also for Dome Petroleum to be used in the Arctic.

The supply ship is 210-feet long, has a 45-foot beam and an 18 foot draft. The tentative launching date has been set for June 17.

The roll-on roll-off container ship Dilkara is scheduled for Esquimalt's government drydock May 21 for an 11-day stint. The ship undergoes an annual refit and have its forward hold modified to allow bulk cargo.

About 250 Yarrow workers will be employed on the ship during its stay here.

□

THE CRUISE SHIP season starts here June 2 when the 17,000-ton Sun Princess carrying about 700 passengers puts into Ogden Point docks for a 12-hour stopover on her first trip to Alaska this season.

The following day the 20,000-ton Island Princess puts in here for an 11-hour stopover. She is also on her first trip to Alaska this year. Both ships are owned by Princess Cruises of Los Angeles and will make several stops here during the season.

□

A B.C. SUPREME COURT injunction issued Wednesday in Vancouver prohibits the Seafarer's International Union from picketing the cruise ship M.V. Prinsendam when it arrives in the Lower Mainland port May 22.

The owners, Holland American Cruises, said the injunction was sought after the SIU told company officials it would picket the ship unless arrangements are made to use a Canadian deck crew.

Court was told the ship (to be used on Alaska cruises) is staffed by Dutch officers who are members of a recognized Dutch trade union, and the deck crew is Indonesians represented by the Indonesian Seafarers Association.

□

A WORLD-WIDE recession has struck the shipbuilding industry and Lloyd's Register of Shipping shows during the first quarter of 1975 the world order book for new ships shrunk more than 6 per cent.

It also points out the volume of tonnage cancelled during recent months has risen. Many tanker contracts are being renegotiated and substituted mainly with bulk carriers.

□

DESIGNS FROM a leading Nova Scotia pleasure boat manufacturer have been sold to a U.S.-based corporation specializing in bowling equipment, pleasure craft, and motorcycles.

Paceship Yacht Products, a division of Industrial Shipping Co. Ltd., announced this week sale of two of its most popular yachting designs to A.M.F. Inc.

A.M.F. is a $1-billion-a-year business.

Cheque charge rises

TORONTO (CP) — The Bank of Montreal says it will raise the service charge for cheques written on personal chequing accounts to 18 cents from 16.

The increase, the second by the bank in about six months, will become effective during the billing cycle from June 15 to July 15.

The bank also is instituting a minimum monthly service charge for holders of personal chequing accounts. If one or two cheques are written in a month, a minimum of 50 cents will be charged. For three or more cheques a month, the charge will be 18 cents a cheque. There will be no charge if no cheques are written.

The bank says the increase is necessary to cover the cost of keeping the accounts on file on a month-to-month basis and to cover the cost of preparing and mailing the monthly statements.

Other major banks say they have no immediate plans to follow the Bank of Montreal move.

Soviets given loan

OTTAWA (UPI) — The Canadian government will lend the Soviet Union $500 million to purchase Canadian goods and equipment over the next two and a half years, Trade Minister Alastair Gillespie announced Friday.

Gillespie signed the agreement, the largest ever of its kind for Canada, with Soviet deputy minister of foreign trade V. S. Alkhimov.

The agreement means the Export Development Corporation, a crown agency, will assist Canadian exporters in selling goods to the Soviet Union. The Soviets will repay the money in less than eight years with interest set at unspecified but "competitive rates," according to EDC President John MacDonald.

Canadian trade with the Soviet Union slipped last year because of declining grain sales. In 1972, Canadian exports totalled $284 million. In 1973 they were $290 million but in 1974 they were $28.7 million.

The Soviet figures have remained steady. In 1972 they exported $15 million worth of goods to Canada. This increased to $23 million the following year and $23.1 million in 1974.

Pound prop weak

LONDON (AP) — The British pound fell sharply Friday to a new low on a trade-weighted basis, despite half-hearted support by the Bank of England, dealers said.

The Bank of England's calculation of the trade weighted depreciation of sterling from 1971 Smithsonian levels widened sharply to a record 24.4 per cent from 23.8 Thursday and the pound dropped more than two cents against the United States dollar to 2.3196 from 2.34.

A dealer said the Bank of England intervened from time to time, apparently buying spot sterling and selling it for near-term delivery, a tactic designed to discourage short sales.

Debt-to-equity ratio hurts Air Canada

MONTR EAL (UPI) — Air Canada recorded 1974 losses of $9.3 million in its annual report tabled Friday in the House of Commons — the second loss in 11 years for the crown-owned carrier. The figure had been released earlier.

The airline had a profit of $6.2 million in 1973.

The statement pointed to the carrier's abnormally high debt to equity ratio — 95 per cent to 5 per cent — as chief reason for the loss. Had Air Canada maintained the 60 per cent to 40 per cent ratio common among privately-owned North American airlines, a net profit of about $1.4 million would have been registered, the company ssaid.

Yves Pratte, chairman and chief executive officer, said operating revenues of $848.6 million were up 22 per cent over $698 million reported in 1973. He attributed the rise to continued traffic growth and domestic and international fare increases introduced during the year.

The airline reported a 7 per cent increase in passengers carried to 10.7 million, an all-time high.

Operating expenses were $814.7 million, up 25 per cent from $651.7 million in 1973. The annual statement said the chief cause of the sharp increase was the price of aviation fuel, which increased 81 per cent during 1974.

DISPLAY REAL ESTATE Pages

CLASSIFIED REAL ESTATE

280 Acreage for Sale and Wanted
240 Business Opportunities
241 Business Opportunities Wanted
247 Commercial or Industrial Properties
258 Condominiums and Townhouses
253 Country Homes and Properties
270 Exchange Real Estate
290 Farms for Sale and Wanted
263 Garages for Sale, Rent, Wanted
293 Gulf Islands Properties
250 Houses for Sale
265 Houses Wanted to Buy
295 Listings Cancelled
268 Listings Wanted
271 Lots for Sale
294 Mainland and Out-of-Province Properties
273 Property for Sale
274 Property Wanted
244 Revenue Property
245 Revenue Properties Wanted
285 Up-Island Properties
256 Waterfront Properties

See 3rd Section of This Newspaper

OPEN HOUSE SAT. 1:30-4:30

2555 ASQUITH
First time advertised. Quick possession for this lovely, spotless home. Situated on a high convenient location close to all amenities. There are three bedrooms, living room with fireplace, in-line dining room, deluxe kitchen with eating area and sundeck off. Fourth bedroom, rumpus room and full bathroom finished on lower floor.
ASKING $61,500
Leo Pigert and Evan Williams in attendance

ALSO OPEN HOUSES SAT. 1:30-4:30
4378 SHELBOURNE STREET
$58,900
and
FRANCISCO TERRACE
VERA CRUZ PLACE
off Tyndall
$59,900-$64,900

Investors SYNDICATE REALTY LIMITED
620 BROUGHTON STREET 386-7721

LEASE
3,400 Sq. Ft. Retail Space. Busy 7-day week centre in Colwood. Suit: Meats, Grocery, Drug Store, etc. Available Immediately. Phone: 478-2822

OPEN HOUSE

SAT., SUN., 1-4 P.M.
5520 ALDERLEY RD.
Off Sayward-Cordova Bay
Picturesque—Panoramic valley and sea view, large double lot, beautifully landscaped. 17 fruit trees! This executive house has everything including guest or in-law suite. Covered sundeck makes for ideal entertaining. See this attractive home definitely below market value at $79,900 with very best, flexible home financing.
EXCEL REALTY
Investment Corporation
388-7733

OAK BAY
EXECUTIVE MANSION—$135,000

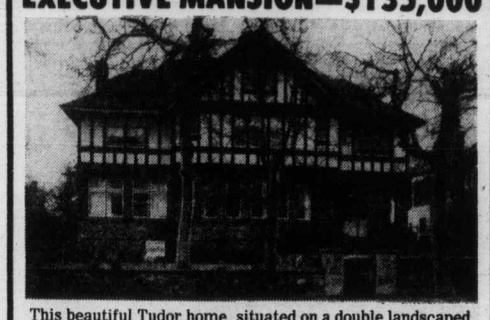

This beautiful Tudor home, situated on a double landscaped lot one block from Oak Bay Village, is admirably suited for the large professional or executive family. The main floor plan is ideal for entertaining large groups of friends or business associates. The 26'x18' living room with huge fireplace and bay window leads through into an attractive family TV room and separate formal dining room with beamed ceiling and its own fireplace. The kitchen has a large eating area and is perfect for family breakfasts and informal suppers, with loads of cupboard space. This home also offers seven spacious bedrooms (the master bedroom suite truly unique including dressing room, bathroom and sunroom) and a well situated den or office with fireplace off the elegant beamed entrance hall. A rare find for the family wanting the ultimate in gracious living. For appointment to view phone:
JEANNE LUCAS
386-2111 (Office) 477-1342 (Res.)

OPEN HOUSE SAT. 2-4
11087 TRILLIUM PLACE—$69,500
Pat Bay to McTavish, turn right on to West Saanich to Clayton and follow the signs.

This beautiful three bedroom, split level home is only 6 months old and is just right for family living. Nestled among mature trees on a ½ acre lot in the Deep Cove area this home has 1340 sq. ft. and a most attractive design from the spacious entry hall through the entertainment sized living room with bay window and floor to ceiling fireplace to the large functional kitchen, and three big bedrooms. This home must be seen to be appreciated. Come to the open house or phone for prior appointment.
JEANNE LUCAS
386-2111 (Office) 477-1342 (Res.)
MONTREAL TRUST CO.

cedar hill place
1725 CEDAR HILL CROSS ROAD
UNIQUELY COMFORTABLE, from UNDERGROUND PARKING to room-size, private balconies or extensive ground-level patios, HANDSOMELY FINISHED, superbly landscaped.
INFINITELY VARIED in layout and features, with SIX completely different units—one and two bedroom, many with dens, windowed kitchens, breakfast nooks, and some with FIREPLACES.
$32,500 to $51,000
OPEN TO VIEW 1:30 - 4:30
DAILY (Except Sunday)
PACIFIC STRATA SERVICES LTD.
386-2437 201 - 727 JOHNSON STREET

LORD SELKIRK ESTATES
853 SELKIRK AVENUE
TRADE YOUR HOME ON A LUXURIOUS NEW CONDOMINIUM AT LORD SELKIRK ESTATES

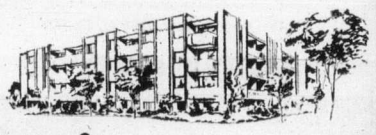

Trade work and worry for carefree convenient living . . .
Much nicer to enjoy extra leisure time than worry about home maintenance, upkeep, roofs and gardens and things. This is the best time to move into Lord Selkirk Estates: interest rates are lower, values continue to rise, and Bayshore Realty will be happy to work out a 'trade-your-home' plan with you, that could even give you money back. 2 bedroom luxury condominiums, from $40,900 tp $46,900. Features galore: new appliances, wall-to-wall carpeting, sauna, whirlpool, carport, washer/dryer, dishwasher, and workshop available. Relaxed and easy living can be yours now. Trade away work and worry . . . come to carefree comfort at Lord Selkirk Estates. Ask Bayshore Realty about the 'home-trading' plan.
NEW HOURS FOR VIEWING: Mon. Through Fri., 10 a.m.-12 p.m., 7-9 p.m. Sat., 1:30-4:30 p.m.
Bayshore Realty Ltd.
A CONCORD DEVELOPMENT 1006 FORT STREET 388-6424

The Talisman 929 Esquimalt

Your key . . .
to a new way of life
Where can you buy a new home with 1100 sq. ft., two bedrooms, bathroom and half, underground parking, sauna and swirl pool, close to town, with scenic views, for under $40,000.
The Talisman
The Talisman has a good selection of units for your inspection and approval.
PRICED FROM $33,500 to $40,000
10¾% FINANCING
Open from 1-5 p.m. or by appointment
Courtesy to all Realtors
J. H. Whittome & Co. Ltd.
706 Fort St., 388-4271
4520 W. Saanich Rd., 479-1667
The Talisman, 384-9125

Chelmsford Manor
1041 Rockland Avenue
Finest Residential Location
PRICES FROM $37,700
OPEN TO VIEW DAILY
9:30 to 12 Noon
1 to 4:30
(Except Sunday)

• Close to Downtown
• BEST RESALE AREA
CONDOMINIUM APARTMENTS
• 18 Deluxe 2-bedroom suites
• 1 Deluxe 3-bedroom suite
• Close to bus and shopping
• Walking distance to downtown
• Games Room
• Hobby Shop
• Controlled Entry
• Pressurized Corridors
• Large Private Balconies
Whyte & Gower
OAK BAY PROPERTIES LTD. 2227 OAK BAY AVE.
Exclusive Agents: Victoria's Leading Condominium Brokers: Call 592-2407

OPEN HOUSE—2980 WASCANA
SAT. 1:30-4:30

Large family home. Five bedrooms, den, rec room with wet bar. A sound, well-maintained family home priced at only $49,900. For prior viewing call:

JOHN WEST or PETER BARDON 592-2431

OPEN HOUSE—2661 MILLSTREAM
SAT. 1:30-4:30

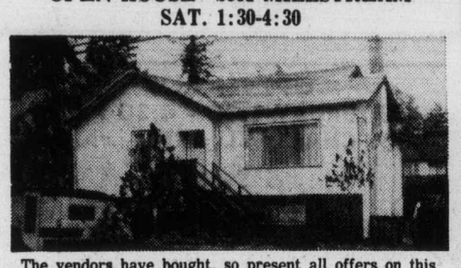

The vendors have bought, so present all offers on this beautifully clean and bright 4-bedroom home. Large living room with fireplace, separated dining room, large master bedroom and possible 2 full bathrooms. Many extras. Asking $45,600.

CALL PETER BARDON ANYTIME 592-2431
LANSDOWNE PROPERTIES LTD.

Aerosol deterrent being developed

Sniffers in for shock

WASHINGTON (UPI)—The aerosol industry is trying to develop a horseradish-like deterrent to teenage sniffing of its products, an industry spokesman told a government hearing Friday.

The chemical being used in experiments would irritate the eyes and throat of a sniffer trying to get "high," he testified, but added that the deterrent has not been perfected.

Chairman Richard Simpson of the Consumer Product Safety Commission opened a public hearing on aerosol technology and research with a statement that "sniffing and related misuse of aerosol products causes an estimated 125 deaths a year."

Industry spokesmen did not dispute the estimate but downplayed the extent of aerosol sniffing as "a subpart of a subpart of the total drug abuse problem."

Joined by Hamilton County coroner Dr. Frank Cleveland of Cincinnati, Ohio, the industry representatives testified that sniffing of solvents and other substances to get "high" is probably more extensive among teenagers.

Industry groups distributed statements maintaining that aerosol propellants are safe for normal use or when used as directed, and Cleveland said he had recorded only one death in 10 years from aerosols.

The research on a deterrent was reported by Dr. Richard Ward of E. I. Dupont de Nemours and Co., an aerosol propellant manufacturer.

He said the industry is nearing completion of testing on the chemical Allyl isothiocyanate (AITC)—or oil of mustard—which appears to be a possible candidate for a deterrent.

Used in an aerosol spray, it would irritate a sniffer's eyes and throat, literally smelling like horseradish.

But the chemical is not being recommended at this time because it still must be balanced in an aerosol spray with the need to avoid creating hazards for normal users, Ward said.

Turn on propane and watch TV

LONDON (UPI) British engineers have unveiled a device that will enable a television set to run on propane gas.

It was developed by technicians at the Harwell Research Centre and displayed at the Royal Society scientific exhibition.

The engineers say three cylinders of propane gas could keep the television running for a year.

The key part is a device about the size of a kitchen stove that converts the heat of a gas flame into electricity.

The flame causes a diaphragm to wobble up and down. This in turn vibrates a magnet with electrical wirings to produce an alternating current.

Plans have been made to produce a small batch of the devices — including one to run a communications repeater on a mountain top in Papua, New Guinea, and another to be fitted on a buoy in the North Sea to collect oceanographic data.

One snag affecting home use of the device at present is the price — $20,400 each. But the scientists said costs would fall with large-scale production.

Sky cycle grounded

LONDON (AP) — Motorcycle daredevil Evel Knievel brought his sky cycle X-2 to England and was promptly ticketed for illegal parking.

During a news conference at Hyde Park to promote his three-month tour of Britain, a meter maid ticketed his Scramble Van which carries his 750 c.c. motorcycle for parking on a double yellow line. Later, Knievel's proposed rocket leap across the Thames River was cancelled because no suitable site was found.

Indians fined

VANCOUVER (CP) — Six American Indians from the Bellingham, Wash., area were fined a total of $800 Friday after being caught fishing in Canadian waters off Tsawwassen Wednesday and charged with violation of the Coastal Protection Act.

Their three vessels, being held by federal fisheries officials, were ordered released upon payment of the fines but 660 pounds of herring they caught were ordered seized.

Provincial Court Judge W. E. Campbell ordered the fines. He said he considered the fact that the men all claimed to be unfamiliar with the border area and the fact that they were caught only few hundred yards across the boundary to be mitigating circumstances.

SEMI-COUNTRY

For the man who has everything and doesn't know where to park it! Work-shop plus carport. Immaculate 3-bedroom home plus fourth and rec. room in full basement. MLS 12012. Priced at $56,900.

3 BEDROOMS

Enjoy a large fenced back yard with quiet neighbours, close to Simpson Sears. Hardwood floors, full basement with rumpus room, etc. Vacant and ready to move into, MLS 12072. An excellent buy at $51,900.

$34,500
4 BEDROOM

Drive by 927 Hereward Rd. Good value in this older clean 4-bedroom home with a 22' living-dining combination. Large family kitchen, new wiring, copper plumbing, oil heat, double garage. Part basement. MLS 11919.

FOR INFORMATION AND VIEWING ON THE ABOVE MENTIONED HOMES, PLEASE CALL:
CLIFF SALMOND
385-7721 477-3626
GARDNER REALTY LTD.

A Danzo and Franco Condominium
2910 Cook St.

Phone 384-4013

SPENCER ASIDE
WHERE MODEST LUXURY AWAITS

Spring brings the opportunity to use evening leisure hours:

—To view the unique recreational complex in the old Spencer home with gardens now bursting into bloom.

—To choose your spacious condominium suite in the all-steel and concrete building.

—1345 Sq. Ft.
—2 Bedroom, 2 bath
—Corner suites
—6 Major appliances
—Wide, wide views.

$67,000 — $76,500

OPEN WEDNESDAYS 7-9 p.m.
OPEN DAILY 11 a.m.-5 p.m.
or view by appointment with exclusive agents

Courtesy to Realtors

J. H. WHITTOME & CO. LTD.
706 Fort St., 388-4271
4520 W. Saanich Rd., 479-1667

OPEN HOUSE
SATURDAY 1:00 - 4:30
1645 Morningside Place

Blair to Magdelin to Morningside

On quiet cul-de-sac in the University Heights, this 6-yr.-old home on easy-care lot features 2000 sq. ft. of finished living area. Main floor has living room with raised hearth fireplace and panelled feature wall adjoining attractive dining room. Kitchen is bright and cheery with plenty of cupboard space and access to bathroom and three bedrooms — Master with 2-pce. en suite! Basement features family room or 4th bedroom, plus 3-pce. bathroom off large rec. room. Separate utility room and hobby shop wired for W/D. Within walking distance of fast bus, stores, schools and Uvic. Priced to sell at $63,900.

385-7721 DALE BRIGGS 592-3978
GARDNER REALTY LTD

Cedarfair

a distinctive life style
Featuring:

Convenience - Comfort -

- located in the heart of Fairfield within pleasant walking distance of downtown, Beacon Hill Park and the waterfront
- underground parking garage
- hot water heating
- ultra-spacious living areas

Quality -

- from the interior structural material to the treated cedar on the exterior, "Cedarfair" is synonymous with "quality"
- Harding wall-to-wall carpeting throughout each suite
- full range of Westinghouse appliances including dishwasher and garbage disposal unit
- attractively decorated acoustic ceilings in all living and dining rooms
- imported Italian tile and vinyl wallpaper in the main bathrooms
- breakfast nooks in some suites; fireplaces in others

Privacy -

- four suites to a floor
- each with a spacious corner balcony or patio
- controlled entrance
- remote-controlled steel door protecting the underground parking garage

Priced from $49,000
OPEN DAILY 1 P.M. to 5 P.M.
(Including Sundays)

Cedarfair
1025 Fairfield Road, Victoria
Another quality Condominium built by Danzo and Franco — Phone 386-8132 or 384-2944

For Sale in Oak Bay
$98,000

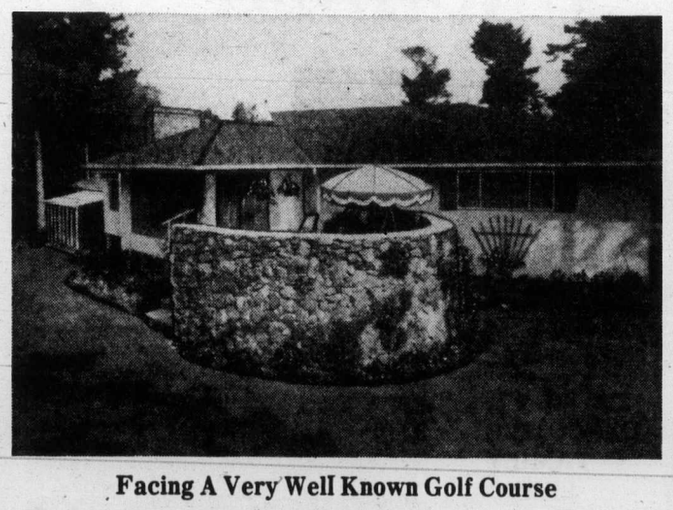

Facing A Very Well Known Golf Course

A fine family home with three bedrooms of good size, two bathrooms, large living room with fireplace, separate dining room, spacious kitchen with breakfast area and built-in appliances, family room with fireplace, billiard room, utility room, workshop, lots of storage space, a double garage and a greenhouse. Everything is in immaculate order throughout. For further details and appointment to view please call

HAROLD GROOS
388-6691

RIM ROBERTS INVESTMENTS & MANAGEMENT LTD.

Real Estate · Mortgages · Management
702—1175 DOUGLAS. Phone 388-6691

REALTOR OF THE MONTH

BILL WESTCOTT

D. F. HANLEY AGENCIES takes pleasure in announcing that BILL WESTCOTT was Realtor of the Month for April. Bill is well known for his enthusiastic approach to the Real Estate Business. His fellow Realtors and members of the public alike recognize Bill as one of D.F.H.'s top realtors. Make sure when you are contemplating a move to get a professional working for you. Call 385-7761 and ask for BILL WESTCOTT.

D F Hanley Agencies Ltd.

HOME SHOW

VICTORIA'S FIRST MOBILE HOME SHOW!

May 9, 10 and 11 — 9 a.m. to 9 p.m.

Featuring double-wides completely set up with skirting, sundecks, carports. See the 1440 square foot Estate equipped with fireplace, en-suite bath, built-in dishwasher and Duroid roof.

ASK US ABOUT OUR

"all-inclusive service"

Complete on-site service both before the home arrives and after.

Stop for coffee and do-nuts and enjoy Mobile Home Hospitality

DON'T MISS THIS SHOW

across from Vic. Press Building on Douglas St.

WAGON TRAIN MOBILE HOMES LTD.

2524 Douglas Street
Phone 386-3291

OPEN HOUSE—2980 WASCANA
SAT. 1:30-4:30

Large family home. Five bedrooms, den, rec room with wet bar. A sound, well-maintained family home priced at only $49,900. For prior viewing call:

JOHN WEST or PETER BARDON 592-2431

OPEN HOUSE—2661 MILLSTREAM
SAT. 1:30-4:30

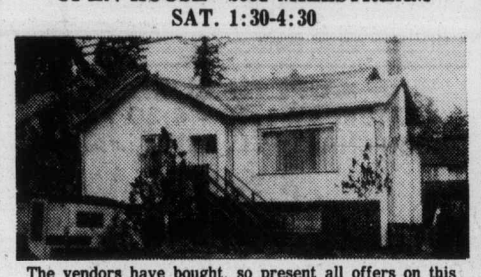

The vendors have bought, so present all offers on this beautifully clean and bright 4-bedroom home. Large living room with fireplace, separated dining room, large master bedroom and possible 2 full bathrooms. Many extras. Asking $45,600.

CALL PETER BARDON ANYTIME 592-2431
LANSDOWNE PROPERTIES LTD.

Aerosol deterrent being developed

Sniffers in for shock

WASHINGTON (UPI)—The aerosol industry is trying to develop a horseradish-like deterrent to teenage sniffing of its products, an industry spokesman told a government hearing Friday.

The chemical being used in experiments would irritate the eyes and throat of a sniffer trying to get "high," he testified, but added that the deterrent has not been perfected.

Chairman Richard Simpson of the Consumer Product Safety Commission opened a public hearing on aerosol technology and research with a statement that "sniffing and related misuse of aerosol products causes an estimated 125 deaths a year."

Industry spokesmen did not dispute the estimate but downplayed the extent of aerosol sniffing as "a subpart of a subpart of the total drug abuse problem."

Joined by Hamilton County coroner Dr. Frank Cleveland of Cincinnati, Ohio, the industry representatives testified that sniffing of solvents and other substances to get "high" is probably more extensive among teenagers.

Industry groups distributed statements maintaining that aerosol propellants are safe for normal use or when used as directed, and Cleveland said he had recorded only one death in 10 years from aerosols.

The research on a deterrent was reported by Dr. Richard Ward of E. I. Dupont de Nemours and Co., an aerosol propellant manufacturer.

He said the industry is nearing completion of testing on the chemical Allyl isothiocyanate (AITC)—or oil of mustard—which appears to be a possible candidate for a deterrent.

Used in an aerosol spray, it would irritate a sniffer's eyes and throat, literally smelling like horseradish.

But the chemical is not being recommended at this time because it still must be balanced in an aerosol spray with the need to avoid creating hazards for normal users, Ward said.

Turn on propane and watch TV

LONDON (UPI) British engineers have unveiled a device that will enable a television set to run on propane gas.

It was developed by technicians at the Harwell Research Centre and displayed at the Royal Society scientific exhibition.

The engineers say three cylinders of propane gas could keep the television running for a year.

The key part is a device about the size of a kitchen stove that converts the heat of a gas flame into electricity.

The flame causes a diaphragm to wobble up and down. This in turn vibrates a magnet with electrical wirings to produce an alternating current.

Plans have been made to produce a small batch of the devices — including one to run a communications repeater on a mountain top in Papua, New Guinea, and another to be fitted on a buoy in the North Sea to collect oceanographic data.

One snag affecting home use of the device at present is the price — $20,400 each. But the scientists said costs would fall with large-scale production.

Sky cycle grounded

LONDON (AP) — Motorcycle daredevil Evel Knievel brought his sky cycle X-2 to England and was promptly ticketed for illegal parking.

During a news conference at Hyde Park to promote his three-month tour of Britain, a meter maid ticketed his Scramble Van which carries his 750 c.c. motorcycle for parking on a double yellow line. Later, Knievel's proposed rocket leap across the Thames River was cancelled because no suitable site was found.

Indians fined

VANCOUVER (CP) — Six American Indians from the Bellingham, Wash., area were fined a total of $800 Friday after being caught fishing in Canadian waters off Tsawwassen Wednesday and charged with violation of the Coastal Protection Act.

Their three vessels, being held by federal fisheries officials, were ordered released upon payment of the fines but 660 pounds of herring they caught were ordered seized.

Provincial Court Judge W. E. Campbell ordered the fines. He said he considered the fact that the men all claimed to be unfamiliar with the border area and the fact that they were caught only few hundred yards across the boundary to be mitigating circumstances.

SEMI-COUNTRY

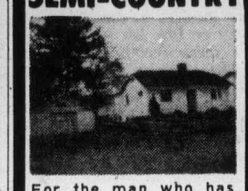

For the man who has everything and doesn't know where to park it! Work-shop plus carport. Immaculate 3-bedroom home plus fourth and rec. room in full basement. MLS 12012. Priced at $56,900.

3 BEDROOMS

Enjoy a large fenced back yard with quiet neighbours, close to Simpson Sears. Hardwood floors, full basement with rumpus room, etc. Vacant and ready to move into, MLS 12072. An excellent buy at $51,900.

$34,500
4 BEDROOM

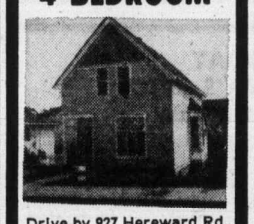

Drive by 927 Hereward Rd. Good value in this older clean 4-bedroom home with a 22' living-dining combination. Large family kitchen, new wiring, copper plumbing, oil heat, double garage. Part basement. MLS 11919.

FOR INFORMATION AND VIEWING ON THE ABOVE MENTIONED HOMES, PLEASE CALL:
CLIFF SALMOND
385-7721 477-3626
GARDNER REALTY LTD.

A Danzo and Franco Condominium
2910 Cook St.

Phone 384-4013

SPENCER CASTLE
WHERE MODEST LUXURY AWAITS

Spring brings the opportunity to use evening leisure hours:

—To view the unique recreational complex in the old Spencer home with gardens now bursting into bloom.

—To choose your spacious condominium suite in the all-steel and concrete building.

—1345 Sq. Ft.
—2 Bedroom, 2 bath
—Corner suites
—6 Major appliances
—Wide, wide views.

$67,000 — $76,500

OPEN WEDNESDAYS 7-9 p.m.
OPEN DAILY 11 a.m.-5 p.m.
or view by appointment with exclusive agents

Courtesy to Realtors

J. H. WHITTOME & CO. LTD.
706 Fort St., 388-4271
4520 W. Saanich Rd., 479-1667

OPEN HOUSE
SATURDAY 1:00 - 4:30
1645 Morningside Place

Blair to Magdelin to Morningside

On quiet cul-de-sac in the University Heights, this 6-yr.-old home on easy-care lot features 2000 sq. ft. of finished living area. Main floor has living room with raised hearth fireplace and panelled feature wall adjoining attractive dining room. Kitchen is bright and cheery with plenty of cupboard space and access to bathroom and three bedrooms — Master with 2-pce. en suite! Basement features family room or 4th bedroom, plus 3-pce. bathroom off large rec. room. Separate utility room and hobby shop wired for W/D. Within walking distance of fast bus, stores, schools and Uvic. Priced to sell at $63,900.

385-7721 DALE BRIGGS 592-3978
GARDNER REALTY LTD

Cedarfair

a distinctive life style
Featuring:

Convenience - Comfort -

- located in the heart of Fairfield within pleasant walking distance of downtown, Beacon Hill Park and the waterfront
- underground parking garage
- hot water heating
- ultra-spacious living areas

Quality -

- from the interior structural material to the treated cedar on the exterior, "Cedarfair" is synonymous with "quality"
- Harding wall-to-wall carpeting throughout each suite
- full range of Westinghouse appliances including dishwasher and garbage disposal unit
- attractively decorated acoustic ceilings in all living and dining rooms
- imported Italian tile and vinyl wallpaper in the main bathrooms
- breakfast nooks in some suites; fireplaces in others

Privacy -

- four suites to a floor
- each with a spacious corner balcony or patio
- controlled entrance
- remote-controlled steel door protecting the underground parking garage

Priced from $49,000
OPEN DAILY 1 P.M. to 5 P.M.
(Including Sundays)

Cedarfair
1025 Fairfield Road, Victoria
Another quality Condominium built by Danzo and Franco — Phone 386-8132 or 384-2944

For Sale in Oak Bay
$98,000

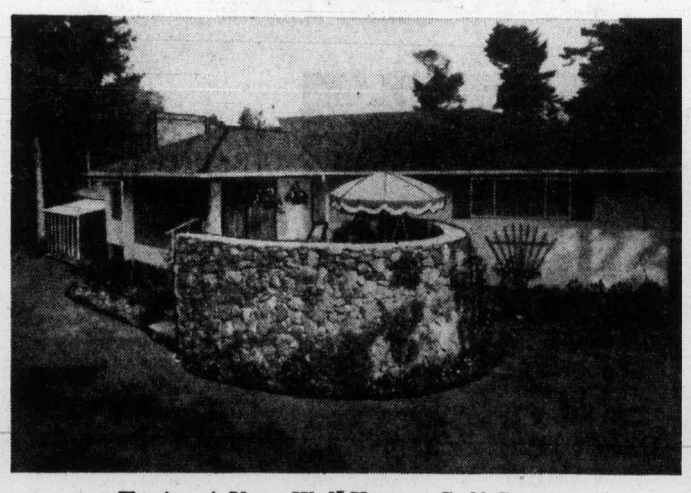

Facing A Very Well Known Golf Course

A fine family home with three bedrooms of good size, two bathrooms, large living room with fireplace, separate dining room, spacious kitchen with breakfast area and built-in appliances, family room with fireplace, billiard room, utility room, workshop, lots of storage space, a double garage and a greenhouse. Everything is in immaculate order throughout. For further details and appointment to view please call

HAROLD GROOS
388-6691

RIM ROBERTS INVESTMENTS & MANAGEMENT LTD.

Real Estate · Mortgages · Management
702—1175 DOUGLAS. Phone 388-6691

REALTOR OF THE MONTH

BILL WESTCOTT

D. F. HANLEY AGENCIES takes pleasure in announcing that BILL WESTCOTT was Realtor of the Month for April. Bill is well known for his enthusiastic approach to the Real Estate Business. His fellow Realtors and members of the public alike recognize Bill as one of D.F.H.'s top realtors. Make sure when you are contemplating a move to get a professional working for you. Call 385-7761 and ask for BILL WESTCOTT.

D F Hanley Agencies Ltd

HOME SHOW

VICTORIA'S FIRST MOBILE HOME SHOW!

May 9, 10 and 11 — 9 a.m. to 9 p.m.

Featuring double-wides completely set up with skirting, sundecks, carports. See the 1440 square foot Estate equipped with fireplace, en-suite bath, built-in dishwasher and Duroid roof.

ASK US ABOUT OUR

"all-inclusive service"

Complete on-site service both before the home arrives and after.

Stop for coffee and do-nuts and enjoy Mobile Home Hospitality

DON'T MISS THIS SHOW

across from Vic. Press Building on Douglas St.

WAGON TRAIN MOBILE HOMES LTD.

2524 Douglas Street
Phone 386-3291

Solution to labor problems sought

Construction inquiry set up

In the Legislature

A special inquiry into the construction industry in B.C. was launched Friday by Labor Minister William King.

Heading the inquiry will be former deputy labor minister, and former B.C. and Yukon Building Trades Council president James Kinnaird at a salary of $36,400 a year.

King said the inquiry would seek a solution to labor-management problems which have "caused considerable disruption to the economy."

Terms of reference were tabled in the Legislature by King and welcomed by all opposition party leaders.

The inquiry team is expected to:

● Assist in the development of improved bargaining structures and determine the advisability of legislative reform of the accreditation of employers.

● To examine the problems of the organization of employees.

● Consider the effects of national agreements on collective bargaining in B.C.

● Report on developments and the structure of collective bargaining by no later than October.

● Consider the problems of inter-union jurisdictional disputes.

● Consider the necessity of measures aimed at ensuring the qualifications of construction trade union employees.

● And consider whether employers in the construction industry should be licensed as to their competence to engage in construction.

Charles Connaghan, head of Construction Labor Relations, said he welcomed the inquiry and the appointment of Kinnaird. "We do have unique problems in the construction industry and hopefully the inquiry can come up with some solutions," he said.

King said Kinnaird will be reporting by Oct. 15 on bargaining and the problems of organization and national agreements, because these are pressing problems, and he wants the report before the next round of negotiations begin in the industry.

The industry is in the middle of a two-year contract now, giving the department time to work out solutions to problems.

There are a number of problems both on the union and management side, including continuing jurisdictional disputes between unions.

King pointed out there is no continuous employer-employee relationship within the industry as many workers stay on one job for only two or three months at a time before moving to a new job with a new employer.

Both unions and employer groups, said King, agree that changes have to be made, and Kinnaird enjoys the trust of both sides, as well as appreciating the needs of the department.

Wallace wants action to stop jail suicides

Oak Bay Conservative Scott Wallace has called for immediate action to prevent suicides in prisons.

In the Legislature, Wallace cited a case in which a man who was arrested for impaired driving hanged himself last week in a cell at the Oakridge police station in Vancouver, and another case in which a man charged with murder hanged himself Wednesday with a bedsheet in the Lower Mainland Regional Correctional Centre.

He asked Attorney-General Alex Macdonald to take some immediate action and find some long-term solutions later.

Macdonald said there will be coroners' inquiries or inquests into both deaths. An inquest was held last week into the Vancouver death. The jury recommended closed circuit television be installed to monitor the cells, and urged the cells be changed so prisoners would be unable to hang themselves.

Outside the Legislature Wallace said he was asking for something to be done "today and tomorrow."

He said most prison suicides are committed by people who have been arrested, locked up in sordid conditions with convicted criminals, and become extremely depressed.

In the New Westminster case, he said, the man's wife had had a baby two days earlier, he was out celebrating and was later arrested for impaired driving.

The Conservative leader said the government should provide different facilities or maintain greater supervision for people who are held for short periods while awaiting a bail hearing.

New emphasis in health care

'Team concept assured'

PENTICTON (CP) — Health Minister Dennis Cocke said Friday health care in B.C. will emphasize the team concept, moving away from the present hospital centre system which the minister says does not deliver the best service.

Cocke spoke to 450 nurses at the final day of the Registered Nurses Association of B.C. annual meeting. He said that while the team concept has not been fully outlined, it is assured.

He said specialization in medicine demands change because no individual or branch of service covers all public needs.

The minister said a hope of the new concept is early intervention, getting to a person with a potential illness. He said doctors, by their ethics, cannot do this but community health workers can make such an approach if they see a health problem in the making.

There are problems in getting the public to accept preventative medicine but rural areas will more readily accept team centres because people there will welcome any increase in available health team personnel, Cocke said.

Search halted off Charlottes

VANCOUVER (CP) — A search for two Vancouver men missing off the Queen Charlotte Islands after their 32-foot aluminum boat capsized in heavy seas Monday night was suspended Wednesday. The search had failed to turn up engineer Roy Gerhardt, 38, and Don Mercer, 36. The body of Eric Turk, 46, of Parksville, B.C., was found Tuesday.

Marine Calendar

NAVY
All ships in port.

MARINE SCIENCES
Parizeau — Cape Beale.
Stewart — Cape Flattery.
Pandora 2 — Vancouver.
Richardson — in port.
Vector — in port.

COAST GUARD
Douglas — refit.
Camsell — in port.
Quadra — enroute Station Papa.
Racer — Bute patrol area.
Ready — Sandheads patrol area.
Rider — Gulf Islands.
Vancouver — on Station Papa.

MERCHANT MARINE
Port Alberni — Liryc.
Esquimalt — Retriever.
Crofton — Belita.
Port Alice — Vishva Tirth.
Harmac — Gerlin.
Chemainus — Blue Master.

DISPLAY REAL ESTATE Pages

CLASSIFIED REAL ESTATE

280 Acreage for Sale and Wanted
240 Business Opportunities
241 Business Opportunities Wanted
247 Commercial or Industrial Properties
258 Condominiums and Townhouses
253 Country Homes and Properties
270 Exchange Real Estate
290 Farms for Sale and Wanted
263 Garages for Sale, Rent, Wanted
293 Gulf Islands Properties
250 Houses for Sale
265 Houses Wanted to Buy
295 Listings Cancelled
268 Listings Wanted
271 Lots for Sale
294 Mainland and Out-of-Province Properties
273 Property for Sale
274 Property Wanted
244 Revenue Property
245 Revenue Properties Wanted
285 Up-Island Properties
256 Waterfront Properties

See 3rd Section of This Newspaper

OPEN HOUSE
OAK BAY
(WILLOWS AREA)
2725 MUSGRAVE ST.
SAT., 2:00-4:30
Well-finished house for sale by owner, 4 bedrooms, (3 up, 1 down), 2 bathrooms, large living room with fireplace, dining room, kitchen with separate eating area. Wall-to-wall carpets throughout upstairs, large rumpus room, utility room, fourth bedroom, second bathroom, in completely finished basement. Separate garage. Fruit trees. $72,000. 592-2789.

OPEN HOUSE
SATURDAY 1:30 - 4:30 P.M.
4438 CHARTWELL DRIVE (off SAN JUAN)

Asking $73,900. Two year old, split level (4 levels). Large living room with fireplace, 10' x 10' dining room, four bedrooms, three bathrooms, large rec room and lots of room to be developed. Approximately 1900 finished floor space. Shake roof, wall to wall throughout. Really prestigious executive family home on cul de sac.
388-6231 IRENE DALZIEL 477-6380
Island Pacific Realty

OPEN HOUSE SAT. 1-4:30
3863 CADBORO BAY ROAD
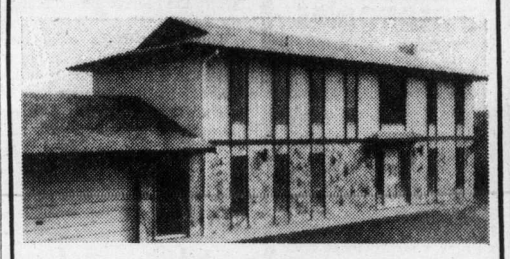
NEW SEA VIEW HOME
This spacious home was designed for the active family. Four bedrooms, 2 bathrooms upstairs where they belong! Family room and laundry room on main floor adjoining the attractive kitchen, also a breakfast bar for kids on the run. Full height entrance hall. Living room fireplace backed by illuminated full stone wall. Sunny patio overlooking Gyro Park and the bay. Listed at $110,000.
CADBORO BAY REALTY 477-8811

ARRAN HOUSE
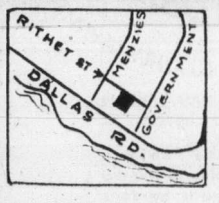

Arran House offers you a delightful setting of natural beauty and everyday conveniences. 1, 2, and 3 bedrooms, some with fireplace, 1½ bathrooms. Kitchens with 30" self-cleaning range, 14 cu. ft. frost-free refrigerator, garbage disposal, dishwasher; your own washer and dryer, lockers plus in-suite storage, some wired for freezer. Recreation room with open fireplace, sauna, swirl pool, hobby room and lounge. Quality carpets throughout. All covered parking.
Conveniently located at
545 RITHET ST.
Prices from
$38,400

OPEN FOR VIEWING DAILY
2 P.M. — 5:30 P.M. (Except Sundays)
EXCLUSIVE SALES AGENTS
EVENINGS BY APPOINTMENT
Call 592-2407—EXCLUSIVE AGENTS
Whyte & Gower
OAK BAY PROPERTIES 2227 OAK BAY AVE.
"Victoria's Leading Condominium Brokers"
Built by J. Fitterer Builders Ltd.

CONTRACTORS — DEVELOPERS
POTENTIAL 24 SUITE APARTMENT SITE
Approximately 18,500 sq. ft. of land not yet zoned but Saanich indicates Medium Density Apartment use upon updating of services. Presently a 4-bedroom character home located on two separate and beautifully treed, park-like lots.
ASKING $100,000
For Further Information Please Contact
384-8124 JACK S. COLWELL 478-7387
Pemberton, Holmes Ltd.
1000 GOVERNMENT ST.

BUY TODAY
AT YESTERDAY'S PRICE
FOR TOMORROW
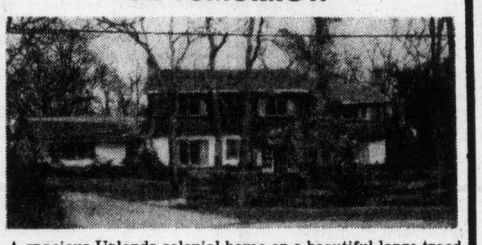
A spacious Uplands colonial home on a beautiful large treed lot on a quiet cul-de-sac. The family home has 4 bedrooms up and 1 on the lower level. 3½ Baths, den with fireplace, recreation room with fireplace, 21 foot entertainment sized dining room. Living and dining rooms have sliding glass doors leading to a private patio. Gardens have built-in sprinkler system. Priced at $120,000. Please call:
JOE RICKARD
Brown Bros. on Blanshard
385-8771
BILL McCARTER
Henderson Realty
385-9741

OPEN HOUSE
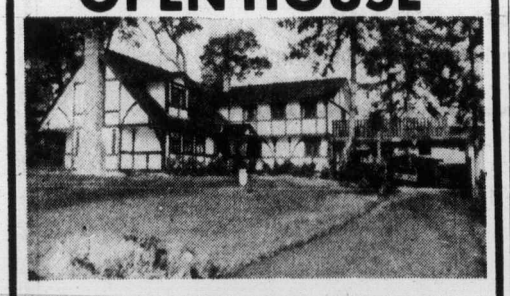
828 ALVARADO TERRACE
SAT. 1 p.m.-4:30 p.m.
This magnificent Tudor home exudes quality and authenticity of theme from the attractive entrance to the curved brick patio. Approximately 3,500 sq. ft. It has solid exposed beams, leaded glass windows and oak floors throughout. An inglenook with unique fireplace adds charm to large gracious living room. The main floor also features an elegant dining room, den, convenient kitchen, laundry, powder room and a large family room with fireplace and wet bar in Tudor motif. Upstairs are 4 bedrooms, master with 4-piece ensuite — also, a 5-piece bath, study, and sunny sewing room. There is a double carport and a large sundeck. Built 7 years ago on one-third of an acre. It is framed by a pretty garden and stately arbutus. It is, indeed, my pleasure to show this home.
Irreplaceable at $125,000. MLS 10851.
Come out Claremont to Wesley Road.
FOR SALE Royal Trust THE SIGN THAT SELLS
MARION HOPKINS
384-8001
or
Res. 592-4351
The Royal Trust Company

CONDOMINIUMS FOR EASY LIVING
OPEN DAILY
2:00 - 4:30 p.m.
(Except Sunday)
Shorewood House
562 Rithet Street
Fireplaces in spacious living rooms, 2 bedrooms, 2 baths, 5-appliance kitchens, large balconies, en-suite washers and dryers. Sauna and shower room. Close to Dallas waterfront and parks.
From $44,500-$48,000
598-3321 or 598-3344
JACK MEARS OAK BAY REALTY LTD.
2194 Oak Bay Ave. 598-3321

HIGH IN THE CLOUDS
HUMPBACK ROAD
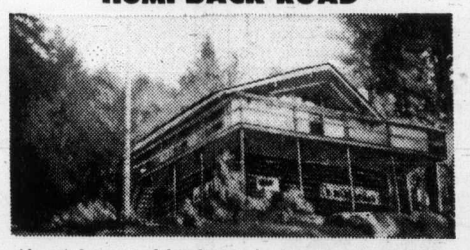
Almost 3 acres of lovely treed property surround this rustic post-and-beam home situated only 12 miles from Victoria City Centre. Home has an all-cedar finish inside and out, 3 bedrooms on main, plus 1 down in full basement. An added feature is a paved tennis court for sports lovers! Newly listed at $69,900. For details please call:
WAYNE BUTTERFIELD
479-8519 (res.) or
DALE YOUNG
384-6563 (res.)
C. N. Montague Co. Ltd.
1028 Blanshard St. 384-9318

BROADMEAD

ARCHITECTURALLY TRADITIONAL RANCHER STYLING
3300 SQ. FT. EXECUTIVE FAMILY LIVING

Exceptional value can be yours in this excitingly different home situated on a large sunny lot in this area of prestigious custom housing, featuring gracious living and dining rooms, delightful kitchen with appliances and nook, family room, 2 beautiful fireplaces, 4 bedrooms (2 with ensuites), 3 private balconies, double carport, huge roughed in rec area and much more. Top quality carpeting, lighting and finish throughout. Offered at an irreplaceable price. MLS View by appointment.
$114,000
658-8844 HERB McDANNOLD 382-9191
CANADA PERMANENT TRUST
1125 DOUGLAS

Clarence House
CONDOMINIUM HOMES

"Swim"
In the Indoor Pool
One of the many fabulous amenities to help you enjoy life at Clarence House
• Seaviews • Large 2 bedroom, 2 bath corner suites • Under cover, below-ground parking
TRADE
Your Condominium Suite or Home
Open Daily 1 to 4:30
(Except Sundays)
139 Clarence Street
(Between Simcoe and Niagara)
Call 592-2407—Exclusive Agents
Whyte & Gower
OAK BAY PROPERTIES LTD. 2227 OAK BAY AVE.
"Victoria's Leading Condominium Brokers"
Exceptional Values: Priced from $51,000 to $76,000

No jail for 'angry young man' in bizarre case

A "compulsive . . . explosive . . . resentful . . . angry young man" was given a three-year suspended sentence in County Court Friday for abducting a Victoria car salesman last year, extorting $20 from the man, then stealing the car in which he escaped.

Douglas Stanley Halstead, a 21-year-old Unity, Sask., farm worker was given the suspended sentence because Judge E. J. C. Stewart felt the cirumstances of Halstead's "bizarre crime" last Nov. 12 would have made it "quite unjust" for him to order a jail term.

"These offences are quite serious," Stewart told Halstead, "they seem to cry out for serious custodial action.

"However, they were committed in this case in such a bizzare way, and with no real violence, that I don't believe I will follow this course.

"I hope I'm not taking too light a view . . ."

The judge's decision followed Halstead's guilty pleas to the three charges in County Court April 28, when he was to have been tried by a jury on all three counts.

The former mental patient had earier pleaded not guilty to all three charges.

Evidence at a preliminary hearing of the charges indicated Halstead had enterel the showroom of Plimley Motors, at 1010 Yates, carry-in a brown paper bag.

Approaching salesman George Salvador, Halstead said he was interested in buying a sports car.

The two left the dealership in a car for a test drive, with Halstead still clutching his paper bag.

During the drive, Halstead told Salvador the bag contained a bomb. He forced the salesman to give him $20, then ordered him to drive to the Swartz Bay terminal of B.C. Ferries.

Salvador was released, unharmed, when the ferry the pair rode to Tsawwassen docked at the Lower Mainland terminal.

Halstead drove off in the car, only to be arrested later that same day near Revelstoke, where he was caught trying to steal some gasoline.

On the day Halstead's trial was to have begun, his attorney, Dean Wilson, told Stewart his client had been in Victoria visiting his grandparents when the crimes were committed.

The bag with the "bomb" in fact contained nothing more dangerous than a sack lunch prepared for Halstead by his grandmother, Wilson said.

Halstead, the court was told, was a former mental patient with a history of epileptic seizures who had been recently diagnosed as "very definitely a schizoid personality."

On Friday, Wilson said his client — according to medical reports supplied the court — had difficult in communicating others and would "probably be best off" in a one-on-one relationship, "such as he enjoys with his present employer in Unity."

That employer, Wilson added, had assured him Halstead's job was still open to him, if the court elected to let the man return to it.

Crown prosecutor J. W. Anderson cited the reports' descriptions of Halstead as compulsive, explosive and resentful.

The reports also said the man was bright, normal and was not suffering from any obvious physical or neurological disorders, Anderson said.

Stewart agreed the medical reports were negative: "But I don't think the words necessarily signify sinister character" for Halstead, the judge said.

In view of the circumstances of the case, Stewart added, he felt he had to give first consideration to Halstead, rather than to a possible deterrent effect on others.

The suspended sentence requires Halstead to return to Unity to resume his job, to "keep the peace" and to get permission from his probation officer before returning to Victoria to visit his grandparents.

Bennett certain house debates won't be cut off

Debate on estimates for B.C. government spending wound down quietly in the Legislature Friday but the threat of conflict remains.

Still to come is the actual passage of estimates which have not been debated, and Opposition Leader William Bennett served notice of possible friction when he commented that he still does not believe the government will stifle debate.

"I expect to go into committee of supply Monday and continue with the debate.

"I don't believe any government in this country would try to close off debate. I expect we will have debate until all departments have been disposed of and all questions put on behalf of the people we represent," he said.

Last year, the government pushed through new rule changes limiting debate on estimates to 135 hours or 45 sittings, whichever is longer. Friday was the 45th sitting and the 135 hours expired Thursday.

Only four departments have had estimates approved — the premier's office, finance, education and consumer services — although there has been some debate on each department.

With debate cut off, the opposition is expected to try further stalling, perhaps calling for a division on each individual vote — a tactic that could occupy several sittings.

Last speaker Friday was Harold Steeves (NDP—Richmond) who said that his defeat and the defeat of the government in the next election would be worth $28 million to a group of land speculators in his riding.

He said 324 acres close to the Steveston Highway changed hands in 1970 for $1,000,000, and is now under an option to purchase for $5,932,000.

Speculators have said the land will be worth $28 million if it can be excluded from the agriculture reserve, and Steeves said this would probably happen should the NDP be defeated.

The house adjourned after Agriculture Minister David Stupich wound up the debate.

Parties lose their property

SANTIAGO (Reiter) — The Chilean military government announced the state takeover of property owned by three outlawed left-wing political parties. Taken over were the Del Pacifico Radio station, owned by the Radical party, a building in Santiago owned by the Christian Left Party. and a building in San Javier, 250 miles south of here, owned by the Socialist party.

Franco ready to quit?

RABAT, Morocco (UPI) — The newspaper El Mouharrir, citing a reliable source in Madrid, reported that Generalisimo Francisco Franco, 82, would step down as leader of Spain before July 1.

PRICE REDUCTION

FAIRFIELD — $56,900

1900 Sq. ft. plus full basement in this totally renovated, character home. No drive-bys. To view phone:

Bill Wilson — 386-3494 (24 Hours)

WESTERN HOMES LIMITED

1037 Cloverdale Ave. Victoria, B.C. 386-3494

open house sat. 1:30-4:30 p.m.

NEW—1481 ELNIDO $64,500
NEW—1477 ELNIDO $64,900
NEW—1473 ELNIDO $63,500
NEW—4324 RAMSAY $62,000

Follow Shelbourne north just past Majestic and turn left on Elnido.

In attendance:

GEORGE PARSONS 386-2955 or 598-3847
GEORGE WALL 386-2955 or 478-5681

MAYFAIR REALTY

OPEN HOUSE—SAT. 1:30-4:30

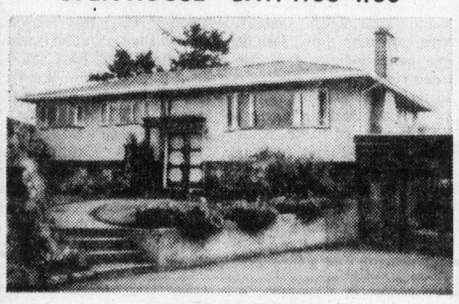

1871 VENTURA WAY

A model family home close to all schools plus University of Victoria. Home in top condition with: 3 bedrooms up and 2 down—plus a unique recreation room—parking for 3 cars—and a secluded backyard. Just listed at $71,900. Don't miss seeing this. MLS.

388-9172 Call Mr. Simons 652-1731

FARMERS & MERCHANTS TRUST

731 FORT STREET, VICTORIA, 388-9172

VANCOUVER 564 Howe St. 681-7212 KAMLOOPS 157 Victoria St. 374-2161

MEMBER CANADA DEPOSIT INSURANCE CORPORATION

"REAL ESTATE HAS A PRICE—INTEGRITY IS PRICELESS"

OPEN SAT.
1:30-5:00

4106 Torquay Drive
(in Gordon Head)

Lovely 2-bedroom home. Large LR with fireplace, hardwood floors, large kitchen with separate dining room, lots of storage, family room or bedrooms in full basement. Quarter acre lot with fruit and shade trees. Choice location across from Lambrick Park: swimming, tennis, kite-flying. 2 blocks to elementary school. Walk to K-Mart.

Asking $54,900.00

By Owner

477-9969

University Park Terrace

1870 McKENZIE AVENUE

90 One and Two-Bedroom Condominiums

OPEN DAILY including Sundays 2-8

See our Sales Representative Mr. Bud Forbes, 1870 McKenzie Ave. or call the on-site office at 477-8549, residence 652-2950

THE RIGHT LOCATION:
1870 McKenzie Avenue at corner of Gordon Head Road next to Victoria Racquet Club and Univeristy.

THE RIGHT PRICE:
From $29,900 to $40,960, including one free underground parking stall for each condominium.

THE RIGHT SIZE:
From 753 sq. ft. to 1200 sq. ft.

THE RIGHT DESIGN:
Five different unit designs. (You have to come to see it.)

THE RIGHT AMENITIES:
Reading rooms, games room, play room, exercise room, recreation room, sauna, whirlpool, controlled entrance, elevators, guest parking, approximately one acre of professional landscaping.

THE RIGHT SECURITY AND INVESTMENT:
A condominium offers carefree home ownership; security and independence from rental uncertainties; privacy and the knowledge that you are making an intelligent investment, as the Market Value must increase with the increase of land, labour, and material cost.

BONUS REFUND

Due to interest saved in interim financing, if condominiums are sold before July 1st, 1975, DIVERSIFIED HOLDINGS LTD. will refund:

$500 in cash for closing May 1st to June 1st, 1975
$250 in cash for closing June 1st to July 1st, 1975

No Cash Refund Possible After July 1st, 1975

OPEN HOUSE
FRI., SAT. 1 - 4

2630 CADBORO BAY RD.
OAK BAY

- Lv. Rm. with Fireplace
- Sep. Dining Room
- Family Kitchen
- 3 Bedrooms
- Dr.-In Garage
- On Bus Line
- Close to Shopping
- Early Possession

$58,900

BILL McCULLOCH

385-2471 479-4487

Johnston & Co. Ltd.

ROCKLAND EXCLUSIVE

One of Victoria's finest Elizabethan Tudors. As beautiful inside as out. Ultra modern kitchen and bright large family room. Dining room, 3 bedrooms, 3 baths, drive-in garage plus carport. Secluded patio at rear done in silver cedar and old brick. An additional ½ acre adjoining property. All this for only $147,000. View by appointment only. Please call

386-7521 DOUG FOORD 598-6689

BOORMAN INVESTMENT CO. LTD.

1111 Government St.

LAKE FRONTAGE

Feed the geese and swans from your own private wharf. This charming character home on Langford Lake has separate dining room, 2 bedrooms up, 3 down; bright and cheery kitchen—your choice of views from two sundecks or patio. Quiet dead-end street. Low taxes. If you are looking for waterfront . . . don't miss seeing this! Phone now for appointment to view. MLS 11407.

WALL & HEDLKOP HOMEFINDERS REALTY LTD.

JO LENNOX 478-2563
MARILYN MOORE 478-2482
OFFICE 386-2911

OPEN HOUSE
3215 UPPER TERRACE
SATURDAY 1:30 to 4:30

UPLANDS EXECUTIVE HOME

- 4-Bedrooms.
- Spacious liv. rm, fireplace.
- Den with fireplace
- Large entrance
- 2 Bathrooms
- Family sized dining room
- Cabinet kitchen with patio
- Double garage
- Six-tenths of an acre

Join us Saturday and view this exceptional home well priced at $130,000 and discuss trading your home with us. Prior viewing by appointment only through:

DALE YOUNG
384-6563 (res.) or
THE MAUGERS
598-5109 (res.)

C. N. Montague Co. Ltd.
1028 Blanshard St. 384-9318

BEAUTIFUL WATERFRONT

LARGE PRICE REDUCTION
OPEN HOUSE SAT., 1:30-4:30
4919 CORDOVA BAY ROAD

Enjoy the sweeping sea views. Walk the beach — it's at your doorstep. Swim in your large heated pool — it has sunshine all day long. Relax and entertain on your patio — it is spacious and completely private. Take pride in your beautiful home — Custom built on .67 acres. A large gracious living room and adjoining dining area, a dream kitchen furnished by "Long Bell," 4 large bedrooms, 2 baths, family room, sun room, sauna and more. Owners are moving and must sell! MLS 11849. NOW $148,000.

FOR SALE Royal Trust THE BIGH THAT SELLS

Roma Nicol and John Molyard
in attendance
MARION HOPKINS
384-8001
or
Res. 592-4351

The Royal Trust Company

M2 — LIGHT INDUSTRIAL LAND AND BUILDING

Your opportunity for a bargain on scarce close-in M2 property. Vendor says, "BRING ME AN OFFER ON ASKING PRICE OF $79,500." Located at 2951 Bridge St. it comprises of 2650 sq. ft. on main plus upstairs. Complete with covered loading dock it is ideal for many endeavours such as trucking, small manufacturing, storage, etc. Get yourself a bargain on this ML 11455 by phoning:

"Army" Armstrong 479-2855

J. H. WHITTOME & CO. LTD.

706 Fort St. 388-4271

KNOWLES REALTY LTD.

OPEN HOUSE

1145 Hilda St.
(off Cook)

"In the heart of Fairfield."

Open 1 to 5 p.m. daily
(except Sunday)

New 30 unit condominium apartment.
2 bedrooms, 1½ bathrooms, from
$39,500 to $45,900

for prior viewing, call
384-8101

3617 Shelbourne Street • Victoria, B.C. • 384-8101

OPEN HOUSE
FRIDAY 6:00 to 8:00 SATURDAY 2:00 to 4:00

5671 PAT BAY HIGHWAY

You will enjoy fantastic sea and valley views from the living room, dining room, kitchen and sundeck of this home. Main floor also has three bedrooms and four-piece bath. Full basement has large one bedroom suite with separate entrance, fireplace and good seaview. Basement completed by large workshop and laundry area. This home has too many other features to describe here so please come and see it or phone for details. Priced for quick sale at $64,900.

RON TANNHAUSER 598-3344

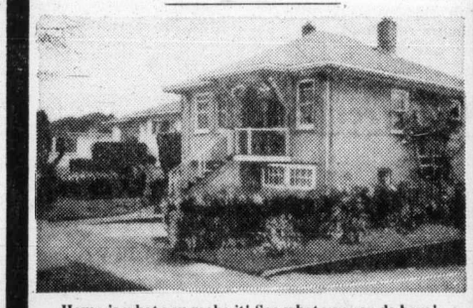

Home is what you make it! See what you can do here!

OPEN HOUSE SATURDAY 1:30 to 5:00

1329 CARNSEW
(Fairfield)

Living room with fireplace, 2 bedrooms connecting bathroom, large kitchen, ample cupboards. Basement, drive-in garage, workshop, laundry and spare room. Low taxes. Price: $44,900.

JOHN JENKINS 598-3344 or 598-5767

CANCELLED

OPEN HOUSE SATURDAY 1:30 to 4:30

1583 CA[illegible]NA STREET
([illegible] Shelbourne)

This 3 bedroom [illegible]sement home located on a quiet cul-de-sac is possibl[illegible]st value in Gordon Head. Professionally finished ru[illegible]om with bathroom. Only 2 years old. Quality drapes, [illegible]ing, stove and refrigerator included. Priced to sell quick[illegible] at $59,900. Call:

MARGUERITE HOBBS 598-3321 or 592-0022

JACK MEARS
OAK BAY REALTY LTD.

3618 Shelbourne 598-3344
2194 Oak Bay 598-3321

New league's contract violates laws—Eagleson

Canadian Press

Alan Eagleson, executive director of the National Hockey League's player association, has predicted the newly-formed Canadian Major Junior Hockey League will be the end of junior hockey in Canada.

Eagleson, lawyer for many hockey players, said the new league's contract is a violation of both Canadian and U.S. laws.

"The contract is in direct violation to anti-trust laws in the United States and anti-combines regulations in Canada. This could prove the end to junior hockey in Canada, and I would under no circumstances allow a player of mine to sign that contract," he said.

The three major junior leagues, the Ontario Hockey Association Major Junior A Series, Western Canada Hockey League and Quebec Major Junior Hockey League, announced Thursday they had adopted a constitution making the CMJHL a legal entity.

The feature of the constitution is a unified stand on a contract that will tie junior players to contracts until they are 21.

Lawyer Joe Kane, a former player and coach, drew up the constitution, and made it clear that players would be eligible to turn pro at 18 but at great cost to the professional club involved.

Under the proposed CMJHL draft plans, any professional club that drafted an 18-year-old would have to pay a fee of $20,000 to be assured of negotiation rights. If the player was signed, a further $80,000 would have to be paid to CMJHL.

Both the National Hockey League and the World Hockey Association would be invited to an all-Canada junior draft and drafting would be done by the leagues, not individual clubs. First choice would be decided by the flip of a coin.

Clarence Tubby Schmalz, OHA Major Junior A commissioner, said that by dealing with the leagues and not with individual clubs, the constitution does not violate anti-trust laws.

"Previously the professional leagues pretty well dictated to us the terms of taking junior players. Now the shoe is on the other foot. We will tell them how they are going to get our players and for how much," Schmalz said.

Ben Hatskin, chairman of the WHA executive committee, refused to comment at length on the constitution until he has read it more fully. He did say it would obviously cost more to get young players. Hatskin, however, said he welcomed the move because, "at least the juniors have come up with something the professional clubs can look at now."

The National Hockey League will never sit down at a common auction draft with the World Hockey Association as suggested by the Canadian Major Junior Hockey League, NHL president Clarence Campbell said Friday.

— CP

Marlies' Boudreau fires one of his five goals past Nick Sanza

Marlies power way to final

KITCHENER—Staying out of the penalty box was a big factor Friday night when Toronto Marlboros qualified for the Memorial Cup final by overpowering Sherbrooke Beavers, 10-4, in the semi-final.

Marlboros drew only one of the game's 12 minor penalties, and centre Bruce Boudreau set a Memorial Cup record by scoring five power-play goals. He got one in each of the first two periods and three in the final 20 minutes as Marlboros broke up a close game with five unanswered goals.

Victory means that Marlboros, who started the three-team playoff as favorites but were probably short-enders in the semi-final game, will meet New Westminster Bruins Sunday afternoon in the sudden-death decider.

Bruins, champions of the Western Canada Hockey League, defeated both the Quebec Major Junior Hockey League and Ontario Hockey Association champions in the round-robin preliminary to earn the bye for the knockout finale.

Sunday's final between New Westminster and Toronto will be telecast on Channel 8 starting at 10:30 a.m.

Beavers came from behind twice to leave the first period at 2-2, and they scored the last two goals of the second period to start the third period no worse than 4-5.

Lynn Jorgenson gave Marlboros a 6-4 edge at 5:21, then the Ontario champions put it away with three goals in two and a half minutes starting at 8:55. Boudreau got the seventh, ninth and 10th Toronto goals as the Beavers drew all of the period's seven minor penalties.

★ ★ ★

First Period

1. Toronto, Boudreau (Napier, Johansen) 3:35.
2. Sherbrooke, Larose (Mulhern, Tessier) 5:17.
3. Toronto, Anderson (Kitchen, Kirkpatrick) 12:34.
4. Sherbrooke, Leblanc (Brisebois) 16:55.

Penalty — Harbec (S) 3:12.

Second Period

5. Toronto, Smrke (Jorgenson, Anderson) 4:46.
6. Toronto, Anderson (McEwen, Smrke) 9:28.
7. Toronto, Boudreau (Wilson, Kitchen) 11:04.
8. Sherbrooke, Larose (Veysey, Marsh) 15:47.
9. Sherbrooke, Brisebois (Robert) 19:31.

Penalties — Lahache (S) 10:06; Desormeaux (S) 11:34; Murphy (T) 15:17; Lahache (S) 16:58.

Third Period

10. Toronto, Jorgenson (Anderson, Smrke) 5:21.
11. Toronto, Boudreau (Napier, Wells) 8:55.
12. Toronto, McEwen (Johnston) 9:38.
13. Toronto, Boudreau (Napier, McEwen) 10:25.
14. Toronto, Boudreau (Wells) 16:25.

Penalties — Lahache (S) 0:48; Green (S) 7:23; Carlevale (S) 10:07; Mulhern (S) 10:47; Belanger (S) (double minor) 13:29; Simpson 6:44.

Rocks get by Nanaimo in renewal of rivalry

By STAN COOPER

NANAIMO — It has been nearly 11 years since Victoria Shamrocks have played here, but from the display in Friday's Western Lacrosse Association game with Nanaimo Timbermen, the old inter-city league rivalry lives on.

Shamrocks pulled out an 11-9 victory before 789 spectators in muggy Civic Arena and the game wasn't decided until the final five minutes.

To that point, there was very little to choose between the ever-trying and previously unbeaten Timbermen, returning to senior "A" competition for the first time since 1964, and their long-time rivals.

The decision left the Shamrocks the only unbeaten club in the five-team league and it moved the Irish into a first-place tie with the Timbermen, winners of their first two starts.

Shamrocks may have had an edge in finesse, but they were constantly outhustled by the orange-and-black-clad Timbermen.

It was probably a between-periods decision by Shamrock-coach Archie Browning which made the difference.

Seeing his club trailing by a 7-6 score and sensing that starting-goalkeeper Skip Chapman was tiring, Browning used George Grover in the final period.

Grover, who played well in Tuesday's win over Vancouver Burrards, responded with another stellar effort, blocking 18 of 20 shots and keeping the Timbermen out with some dazzling saves on two-on-one situations.

The Shamrock netminders finished with 48 saves, 12 more than rookie-sensation Gary McLaughlin, an acrobatic youngster who joined the Timbermen after a junior "A" career with Surrey Salmonbellies.

McLaughlin completely blanked Shamrock-centre Ron MacNeil, who led the league in goals with 54 last season, but he couldn't handle the other half of the Toronto brother combination.

Milt MacNeil scored two goals, including the winner, and helped set up a pair. Both goals came in the final 20 minutes, the first pulling the Shamrocks into a 7-7 tie and the second snapping a 9-9 deadlock with about four minutes to play.

The winner came after a scramble in the Nanaimo end, Dave Thomson batting a loose ball to MacNeil, who made no mistake with a low shot.

Pete Rushton capped an aggressive evening with the insurance goal about 40 seconds later, and Shamrocks ran out the clock with some alert passing and stiff body-checks.

Captain Ranjit Dillon and Bob Turkington also scored two goals for the Shamrocks, and singles were added by Nirmal Dillon, Mike Beaulac, rookie-standout Jeevan Dillon and Jerry Kustaski.

Kustaski and Ranjit Dillon scored while their team was shorthanded, offsetting man-short goals by Don Stephenson and Wayne Sutherland.

Sutherland was the only Nanaimo player to score more than one goal, connecting on two scoring shots. Other goals were contributed by Rick Baker, Truls Asdal, Al Benson, Muzz Bryant, Harry Ruitenbeek and Bob Avender.

Shamrocks also came out on top in the only major scuffle of the often-rough game. Tom Black, former Golden Gloves winner, sent rookie Brandon Rowe-Sleeman to the dressing room bleeding from a cut on the forehead and early reports indicated the big forward suffered a broken nose.

Next league action has New Westminster Salmonbellies visiting the Timbermen on Sunday. Shamrocks have nearly two weeks to prepare for their home opener, May 21 at Memorial Arena, against Vancouver.

★ ★ ★

VICTORIA

	G	A	Pim
Skip Chapman	0	0	0
Tom Black	0	0	7
Pete Rushton	1	1	0
Ron MacNeil	0	0	6
Ranjit Dillon	2	1	2
Nirmal Dillon	1	1	0
Bob Turkington	2	0	0
Jeevan Dillon	1	3	2
Charn Dillon	0	2	2
Tom Somner	0	1	0
Milt MacNeil	2	2	0
Mike Beaulac	1	2	2
Dave Thomson	0	1	0
Jim Browne	0	0	0
Jerry Kustaski	1	1	2
Gord Neilson	0	1	2
George Grover	0	0	0
Tom Levasseur	0	1	0
Totals	11	17	30

NANAIMO

	G	A	Pim
Gary McLaughlin	0	0	0
Truls Asdal	1	0	9
Keith Manns	0	0	2
Don Stephenson	1	2	0
Rick Baker	1	0	2
Dave Taylor	0	0	0
Ted Liebich	0	1	0
Randy Noble	0	0	0
Al Benson	1	2	0
Muzz Bryant	1	1	2
Harry Ruitenbech	1	1	0
Dave St. Jean	0	0	0
Bob Avender	1	1	2
Brandon Rowe-Sleeman	0	0	7
John Brassington	0	2	0
Wayne Sutherland	2	0	0
Ron Sywack	0	0	0
Earl Nicholson	0	0	0
Totals	9	10	24

Shots stopped by:

Chapman (V)	14	16	—
Grover (V)	—	—	18—48
McLaughlin (N)	12	15	9—36

Score by periods:

Victoria	4	2	5—11
Nanaimo	4	3	2—9

Attendance 789.

	W	L	F	A	Pts.
VICTORIA	2	0	21	14	4
Nanaimo	2	1	45	35	4
New West.	1	1	30	35	2
Coquitlam	0	1	11	15	0
Vancouver	0	2	19	27	0

Cowens, Nelson lead Celtic win

BOSTON (AP) — Dave Cowens and Don Nelson sparked a furious fourth-period rally as Boston Celtics defeated Washington Bullets 103-99 Friday night to remain alive in defence of their National Basketball Association championship.

The sixth game in the best-of-seven Eastern Conference final series is scheduled for Sunday afternoon in Landover, Md., with Washington holding a 3-2 lead.

Cowens, whose sub-par shooting hurt the Celtics badly in losing three of the first four games, came alive in the fourth period after the Bullets had pulled into a 79-79 tie on Phil Chenier's layup in the opening seconds.

The game was tied five more times before Cowens drove to the baseline and scored on an ensuing free throw for a three-point play, putting Boston in front 92-89 with slightly more than six minutes remaining.

However, the Bullets refused to quit and inched in front again, 99-98, on a long shot by Chenier.

JoJo White tied the score for Boston with a free throw as Kevin Porter of Washington fouled out with three minutes to go.

The Celtics, bidding for their 13th NBA title since 1957, then outscrambled the Bullets the rest of the way.

Paul Silas grabbed a rebound and set up Nelson for a basket with just more than two minutes to go and Cowens sank a left-handed hook shot with 1:28 remaining to complete the scoring.

Cowens, who picked up four fouls in the first half and his fifth late in the third period, topped Boston scorers with 27 points. Nelson wound up with 15. John Havlicek, blanked in the fourth period, had 16, and White 15.

The Bullets were led by Chenier with 32 points and Elvin Hayes with 29.

Softball roundup

Grexton's homer wins game

	W	L	GBL
Seaboard Constr.	3	0	—
Port Angeles	2	0	½
Nan. A & B Constr.	1	0	1
Ingraham Hotel	1	1	1½
Mike's Sports	0	1	2
Tony's Holdings	0	1	2
Royal Oak Sports	1	3	2½
Sooke Merchants	0	2	2½

Brian Grexton's two-out home run in the fifth inning provided unbeaten Seaboard Construction with the winning margin Friday night in a Stuffy McGinnis Major Men's Softball League game at Central Park.

Grexton's two-run shot gave Seaboards a three-run lead and they hung on for a 4-3 triumph over Royal Oak Sporting Goods, allowing Seaboards to break a first-place deadlock with Port Angeles Telecables.

After John Martin led off Seaboard's fifth inning with a single, left-fielder Frank Cooper robbed Scott Sinclair of what might have been a home run with a spectacular catch but Grexton came up one out later to belt the homer.

Bob Gray blasted a bases-empty home run in the fourth inning for the losers.

In a Heywood Avenue Men's Open Softball League game Friday night, Capital Builders scored six runs in the seventh inning to gain a 9-9 deadlock with Webb and Trace in a game called on account of darkness. League officials will decide later on replaying the entire game or replaying it from the point it was stopped.

Royal Oak 000 101 1 — 3 9 1
Seaboard 002 020 x — 4 7 4
Ken Fox, Gord Warren (5) and Bob Gray; Barry Wilkin, Phil Berry (6) and Tom Robertson.
Home runs: Royal Oak—Bob Gray; Seaboard—Brian Grexton.

Ace reliever blasted

Burt Hooton made his first start as a Los Angeles Dodger Friday and wasn't impressive, but also wasn't bad.

Ace reliever Mike Marshall was bad, however, and Los Angeles was bombed, 11-3, by Pittsburgh Pirates in a National League inter-divisional game at Pittsburgh.

Hooton, who was acquired from Chicago Cubs last week for pitchers Geoff Zahn and Eddie Solomon, went six innings, giving up six hits and two runs, but had a 3-2 lead when he was replaced by Marshall.

Marshall, the 1974 Cy Young Award winner, pitched the seventh and eighth innings, giving up nine hits, issuing three bases-on-balls and nine earned runs.

Entering the game Marshall was 2-1 and had an earned-run average of 0.95, while Hooton was 0-2 and had an earned-run average of 8.18.

Dave Parker, who nailed Hooton for a run-scoring double in the sixth inning, laced Marshall for a two-run triple in the seventh and a three-run home run in the eighth inning.

At Chicago, Zahn was scheduled to start for the Cubs, but manager Jim Marshall decided to start Ray Burris instead. Burris replied with a six-hitter and Rick Monday hit a two-run home run as the Eastern Division leading Cubs scored a 5-3 win, over San Diego Padres.

St. Louis Cardinals and Montreal Expos also scored victories Friday and the Eastern Division held a 4-2 edge over the West Division on the first day of inter-divisional play in the major leagues.

★ ★ ★

NATIONAL LEAGUE

Eastern Division

	W	L	Pct	GBL
Chicago	17	8	.680	—
Pittsburgh	13	10	.565	3
Philadelphia	13	12	.520	4
New York	10	13	.435	6
St. Louis	10	14	.417	6½
Montreal	10	13	.435	6

Western Division

	W	L	Pct	GBL
Los Angeles	19	11	.633	—
Cincinnati	17	13	.567	2
San Francisco	14	14	.500	4
San Diego	14	15	.483	4½
Atlanta	15	16	.484	4½
Houston	10	22	.313	10

Los Angeles 000 012 000— 3 9 2
Pittsburgh 000 011 45x—11 13 1
Hooton, Marshall 2-2 (7) and Ferguson; Ellis 2-2, Giusti (8) and Sanguillen. Home run: Pittsburgh—Parker (3rd).

Philadelphia 000 001 000— 1 5 1
Atlanta 020 001 00x— 3 6 2
Underwood 3-3, Hilgendorf (7) and Boone; Harrison 2-1 and Pocoroba. Home run: Philadelphia—Luzinski (6th).

San Francisco 102 000 010— 4 7 0
St. Louis 312 000 00x— 6 9 2
D'Acquisto 1-4, Lavelle (3), Heaverlo (7) and Hill, Rader (7); McGlothen 3-2, Hrabosky (9) and Simmons. Home runs: St. Louis—Fairly (1st); San Francisco—Mathews (4th).

San Diego 010 010 000—2 7 2
Chicago 300 000 02x—5 9 1
McIntosh 3-2, Greif (7), Frisella (8) and Hundley; Burris 4-1, Knowles (8) and Hosley. Home run: Chicago—Monday (4th).

Houston 000 400 000—4 9 1
Montreal 000 014 00x—5 10 1
Roberts 2-3, Niekro (6), Scherman (8) and Jutze; Fryman, Montague (5), DeMota 1-0 (6), Murray and Foote.

Cincinnati 000 040 000—4 8 0
New York 000 100 011—3 13 0
Gullett 4-1, Borbon (7), McEnaney (9), Carroll (9) and Bench; Tate 1-2, Apodaca (5), Hall (8) and Grote. Home runs: New York—Kingman (5th), Garrett (1st).

AMERICAN LEAGUE

Eastern Division

	W	L	Pct.	GLB
Milwaukee	15	9	.625	—
Boston	13	9	.591	1
Detroit	12	10	.545	2
Baltimore	10	14	.417	5
Cleveland	10	14	.417	5
New York	10	16	.385	6

Western Division

	W	L	Pct.	GLB
Oakland	16	11	.593	—
Texas	15	12	.556	1
Kansas City	14	14	.500	2½
Minnesota	11	11	.500	2½
California	14	15	.483	3
Chicago	11	16	.407	5

Chicago 000 000 020—2 4 1
Cleveland 000 000 000—0 6 1
Kaat 5-0, Gossage (9), Forster (9) and Downing; G. Perry 4-4 and Ellis. Home run: Chicago—Kelly (1st).

Minnesota 031 000 100—5 9 1
Baltimore 000 000 002—2 7 0
Hughes 2-1, and Borgmann; Grimsley 0-4, Garland (7), Reynolds (9) and Duncan. Home run: Baltimore—Duncan (1st).

Texas 002 000 001—3 10 2
Detroit 000 000 100—1 6 1
J. Brown 2-2 and Sundberg; LaGrow 3-2, Walker (9) and Freehan. Home run: Detroit—Horton (7th).

Milwaukee 100 000 501—7 9 0
Kansas City 010 000 100—1 8 0
Sprague 1-0, Murphy (7) and Porter; Fitzmorris 3-3, Pattin (7) and Martinez. Home runs: Milwaukee—Aaron (3rd), Thomas (1st).

Boston 011 010 100—4 7 0
California 000 000 001—1 3 1
Wise 3-2 and Montgomery; Hassler 3-3 and Alletta, Sudakis (8). Home run: California—Rivers (1st).

New York 001 100 010—3 10 1
Oakland 101 100 01x—4 8 0
Dobson 2-4, Lyle (8) and Munson; Abbott, Todd (4), Fingers 2-2 (8) and Tenace. Home runs: New York — White (4th), Nettles (2nd); Oakland — Jackson (5th), Tenace (3rd).

Racing results

Exhibition Park

Today's entries on Page 16

VANCOUVER — Results of thoroughbred racing Friday night at Exhibition Park:

First Race — $1,825 claiming, maiden three-year-olds, six-and-a-half furlongs.
Chery Marie (Carter) $6.10 $3.70 $3.90
Cara Noma (Olguin) 5.00 4.80
French Loae (Johnson) 6.30
Also ran: Tenica, Black Sherry, Morning Dora, Swift Peggy, Hunters Belle, Lynns Robbie, Mades Day. Time: 1:22 1-5. Quinella paid $19.10.

Second Race — $2,150 claiming, maiden two-year-olds, three furlongs and 150 yards.
Trust Pool (Chabara) $45.70 $18.80 $10.00
Last But Best (Skinner) 6.80 4.10
Last Quarter (Carter) 3.50
Also ran: Postal Code, Summer Lil, Miss Shelford, Fircrest Sue, Kings Countess, Doc Hamman, Sunday Summit. Time: 0:43 3-5.

Third Race — $1,825 claiming, maiden three-year-olds, six and one-half furlongs:
Great Performer (LeBlanc) $3.70 $3.30 $2.70
Around Again (Barroby) 10.30 7.00
Charlotte Breeze (Walker) 11.00
Also ran: All Der Is, Hustlers Gem, Floral Art, Be Tzatz, Spier D, Candy Canuck, Sound Of Glory. Time 1:20 3-5.

Fourth Race — $1,825 claiming, four-year-olds and up, six furlongs:
Madeokeha (Carter) $12.60 $6.10 $3.90
Faithful Joyce (Barroby) 4.60 3.50
Elsie J. (Browsell) 3.80
Also ran: Tewasontha, Descansado, Last Verdict, Maralet, Solar Deb, Kraftown. Time 1:20. Exactor paid $56.50.

Fifth Race — $2,600 claiming, three-year-olds, six and one-half furlongs:
Jackis Honey (Walker) $21.00 $10.00 $5.40
Hezaiea (Barroby) 7.00 4.40
Tough Magic (Cuthbertson) 3.60
Also ran: Waldron Castle, Minstrel Music, Face The Wind, Majas Coronet, Lincoln Lea, Jandrew. Time 1:19 3-5.

Sixth Race — $2,500 claiming, four-year-olds and up, one and one-sixteenth miles:
Poo Koo (Smith) $19.10 $9.10 $7.10
Royal Alder (Maese) 5.70 5.10
Ardent Runner (Chabara) 7.60
Also ran: Billy The Bug, No Detail, Lockset, Strathearn, Crystal Comet. Time 1:47 3-5. Exactor paid $137.60.

Seventh Race—$3,100 claiming, four-year-olds and up, six and one-half furlongs.
Traveling West (Loseth) $14.00 $5.60 $4.30
Winnikim (J. Arnold) 4.90 3.30
Pearly D Will (Chabara) 3.90
Also ran: Ballerina Belle, Faithlea, Nairai, La Belle Rouge, Loveyquall. Time 1:19 1-5.

Eighth Race—$4,700 allowance, four-year-olds and up, six and one-half furlongs.
Tow The Line (Inde) $5.50 $3.10 $2.30
Nee Coursant (Johnson) 3.60 2.60
Kelly S. (J. Arnold) 2.60
Also ran: Rothesay Bay, George Vancouver, Citizens Award, Matabinai, Titans Lodge, Trbio, Double Joy. Time 1:19.

Ninth Race — $1,825 claiming for four-year-olds and up, six and one-half furlongs:
Craig's Princess (Carter) $6.20 $3.70 $3.70
Willindium (Smith) 12.00 7.10
Sand Penny (Krasner) 4.90
Also ran: Connies Lass, Miss Shar Lea, Shana Marie, Deb's Jewel, Lucky Harmond. Time: 1:25.
Quinella paid $49.90.
Attendance: 8922. Mutuel handle: $641,921.

Spruce Grove leads series

EDMONTON (CP) — Spruce Grove Mets turned in their best performance of the Centennial Cup hockey final Friday night to register a 6-3 victory over Guelph Biltmores and take a 3-2 lead in the best-of-seven series.

Pro soccer

Chicago 3, Dallas 2.
St. Louis 3, San Antonio 2.
Washington 3, Tampa 0.
Philadelphia 1, Miami 0.
Vancouver 3, Los Angeles 0.
St. Louis 3, San Antonio 2.

The Original Knight
SOLUNAR TABLES
When To Fish Or Hunt

According to the Solunar Tables calculated for this area, the best times for hunting and fishing for the next 48 hours will be as follows (Times shown are Pacific Daylight Times):

Minor	Major	Minor	Major
A.M.		P.M.	
TODAY			
4:30	11:05	5:00	11:30
TOMORROW			
5:15	11:50	5:45	—

Major periods, lasting 1½ to 2 hours, dark type.
Minor periods, shorter in duration, light type.

Playoffs scheduled for school tennis

Ten Greater Victoria schools will start competing next week in South Island district playoffs leading to the first annual B.C. school team tennis championship.

Sponsored by the B.C. Lawn Tennis Association, the province-wide competition will bring together finalists from 16 districts for the championship matches, June 5, in Vancouver.

South Island finals are set for May 17 at Glen Meadows Tennis Club and Parkland High School, and teams have been entered from Belmont-Fisher, Lansdowne, Parkland, Spectrum, Claremont, Victoria High, St. Michael's-Norfolk House, Shoreline, Oak Bay and Mt. Douglas.

Consisting of five male and five female players, each team will play five events — Boys and girls singles and doubles and mixed doubles. Points will be awarded for each win and the team with the highest number of points advances to the provincial final.

The North Island district — Nanaimo, Campbell River, Courtenay and Port Alberni — will also hold playoffs this month.

In other tennis happenings, entries close May 14 for the Vancouver Island championships, to be staged at Nanaimo on May 17-18.

Victoria players may obtain entry forms from Island Indoor Tennis Centre, Oak Bay and the Victoria Racquet Club.

Play Canadian Football for
SAANICH CHEW EXCAVATING
HORNETS
Two Week Spring Training Commencing
JUVENILE 16-19
SUNDAY 6:30 P.M.
May 11 — 383-4584
BANTAM 11-16
MONDAY 6:30 P.M.
MAY 12—382-7996
GLANFORD PARK
Experience Not Necessary

WESTERN CANADA MAJOR JUNIOR LACROSSE
Tuesday, May 13, 8 P.M. Esquimalt Sports Centre
VICTORIA McDONALDS
vs
NEW WESTMINSTER SALMON BELLIES
Adults $2.00 Students, OAP's 1.25

AUTO RACING

"TONIGHT"
TIME TRIALS 7 P.M.
RACING ACTION 8 P.M.
SPEED WHERE IS BELONGS V.I.T.R.A.
• SUPER STOCKS •
• CLAIMERS •
Adults $3.00, Students and O.A.P. $2.50
Children 6-12 $1.00
RAIN DATE MONDAY NIGHT 7 P.M.
WESTERN SPEEDWAY

Two Island XVs in B.C. semis

KAMLOOPS — Friday was the hottest day of the year in Kamloops, but that didn't seem to bother Oak Bay Barbarians.

With the temperature hovering around 24-degrees Celsius 75-degrees fahrenheit) Oak Bay didn't allow a point in three preliminary round-robin games and earned a berth in the semi-finals of the B.C. high-school rugby championships.

The defending champions whipped Elphinstone of the Lower Mainland, 31-0, defeated Lord Tweedsmuir of Cloverdale, and Kelowna by 13-0 scores, for a first-place finish in Group III. Port Alberni was first in Group I, Port Coquitlam took Group II honors and Princess Margaret finished first in Group IV.

Today at 9 a.m. Oak Bay plays Port Coquitlam and Alberni meets Princess Margaret with the winners playing in the championship game at 1 p.m.

Richard Foster topped the Oak Bay scoring with a total of 30 points, on three tries, four penalty goals and three converts.

Esquimalt Dockers, the only other Island entry, put on a strong showing in their first-ever B.C. championship. The Dockers defeated Salmon arm, 22-9, and 100-Mile House, 32-4, but lost, 13-6, to Port Moody and finished second in Group IV.

The other schools competing were: Langley and North Kamloops in Group I and Cranbrook and Kamloops in Group II.

Island seniors keep golf title

NANAIMO — George Bigelow of Victoria led the Vancouver Island competitors to a successful defence of the team title Friday in the annual Vancouver Island Seniors Golf Association Spring tournament at Nanaimo Golf and Country Club.

Bigelow, a former Canadian seniors champion, fired a two-over-par 74 to spark the Islanders to a 792-834 win over the mainland B.C. Seniors Golf Association for the Tom Heathfield Team Trophy.

The 10 best scores from each side were used to determine the team winner.

Norman Taylor of the host club was the Island net winner with 83-20—63 while Ross Playfair took the mainland low-gross title with 77. C. F. Webb was the low-net champion with 93-23—70.

The tournament, played in ideal weather, drew 175 competitors.

Winners in handicap classifications with low-gross champions listed first:

Vancouver Island

5-13 — Eric Wright (GV), 77; Noel Filmer (N), 78-10—68.
14-18 — N. S. McLachlan (GM), 83; Harry Forse (U), 81-15—66.
19-20 — Dr. Tom Allester (N), 89; W. B. Hocking (Ard), 91-19—72.
21-24 — Ed Hess (MB), 93; R. B. George (GM), 94-23—71.

Mainland

6-15 — W. J. Bettlestone, 81; Ted Barber, 83-11—72.
16-25 — W. T. Seed, 86; Jim Campbell, 87-16—71.

Sport digest

Golf lead shared

ATLANTA (AP) — Chako Higuchi of Japan fired a three-under-par 70 Friday and joined Jane Blalock and Betsy Cullen as the first-round leaders in the $40,000 Lady Tara golf tournament.

Miss Higuchi, heading an American tour event for the first time in her six-year career, had an opportunity to lead alone on her final hole of the day. But she settled for a par five after missing an 18-foot eagle putt and a three-foot birdie on the ninth green.

Miss Cullen made it a threesome at three under par over the 6,335-yard par-73 Indian Hills Country Club course by knocking in a birdie putt on her final hole.

Heading a group of four deadlocked at 71 was defending-champion Sandy Spuzich. Joining her were Jocelyne Bourassa of Shawinigan, Que., with a 37-34, Judy Rankin and Mary Crocker.

A half-dozen others were two shots off the pace at 72-Kathy Whitworth, Donna Young, Jan Ferraris, Pam Barnett, Susie McAllister and Marie Astrologes, who won last week's Ladies Professional Golf Association event at Birmingham.

Bionda successor selected

KEN WOOD has been named general manager of Philadelphia Wings of the National Lacrosse League, succeeding **Jack Bionda**, who resigned recently. Wood, an Ontario native, had been director of player personnel last year . . . **Washington Bullets**, who lead Boston Celtics, 3-2, in a National Basketball Association semi-final will be without guard **Jimmy Jones** for the balance of the playoff. Jones underwent surgery to correct a knee injury suffered in Tuesday's fourth game . . . **Jack Ramsay** has signed a new one-year contract to coach the NBA's **Buffalo Braves** . . . National collegiate champion **Curtis Strange** and defending-champion **George Burns III**, reached today's final of the North and South Amateur Golf tourney with comfortable wins over **William Hyndman** and **Peter J. Green**, respectively . . . **Bob Fendler**, a Phoenix sportsman, has purchased the **Intrepid**, which won the 1967 and 1970 America's Cup yacht races and will have it fitted and manned for defence of the Cup in 1977 . . . The minor League **San Antonio Toros** have filed a $3 million lawsuit charging the **World Football League** is trying to monopolize the professional game in an area not big enough to support two teams . . . **Tad Potter**, principal owner of the **Pittsburgh Penguins**, said he is close to selling all or part of the National Hockey League franchise . . . **France** led **Belgium**, 2-1, after the second day of play in their third-round European Zone Group B, Davis Cup series while **Spain** and **Britain** were tied, 1-1 .

Sport Today

CRICKET

1:30 p.m.—Victoria and District Association, 40-over competition; Oak Bay vs. Nanaimo, Windsor Pa rk; Castaways vs. Saltspring Island, Beacon Hill Park.

AUTO RACING

7 p.m.—Time trials for superstock and claimer program, racing at 8 p.m., Western Speedway.

FASTBALL

7 and 9 p.m.—Pacific Coast Men's League doubleheader, North Vancouver Roadhouse Vikings vs. Victoria Bate Construction, Royal Athletic Park.

GLOBAL PAVING
Phone 383-1614
ATTENTION
SPECIAL SPRING PRICES

Mt. Doug stronger than ever —no end to dynasty in sight

By REG REYNOLDS

Mt. Douglas has a dynasty going in high-school track and field and there's no end in sight.

As well as having a strong base from last year's winning team Mt. Douglas coach Stan Gill has an impressive list of newcomers from the "feeder" schools in his district and there appears to be a wealth of talent available for future Mt. Douglas track teams.

Mt. Douglas goes after its eighth straight Greater Victoria championship when the 29th annual meet gets underway Monday at Centennial Stadium. Eliminations and a few finals will be held Monday, Tuesday and Wednesday with the remaining finals set for Thursday.

Gill didn't lose too many of his top athletes from last year's squad and with a host of strong newcomers he feels this year's team is better than the one that won the championship last year with 593 points, 101 more than runnerup Claremont.

Mt. Douglas gave an indication of its power Thursday, winning the seventh annual all-school relays with 157 points, 59 more than second-place Oak Bay.

With Peter Simmond's Claremont squad weaker through graduations and Keith Newall having only a few exceptional individuals at Vic High, most of this year's competition should come from Ron Bowker's Esquimalt team and the vastly improved Oak Bay team under new coach Peter Denby.

Back from last year's winning Mt. Douglas squad are top middle-distance runners Tom Griffin, Ulla Hansen and Debbie Campbell.

Griffin, who won the 800 and 1500 metres last year, has won almost every distance event he has entered this year including the mile in the Vancouver Relays.

Miss Hansen won the 800 and 1500-metres last year, but lately has been running second to Sharon Young of Esquimalt, and in the all-school relays was third behind Julie Rainey of Belmont and Miss Young.

Miss Campbell won the 400-metres in last year's B.C. championship.

Tops among the newcomers to Mt. Doug are Diana Rose, Mark Nyhof, Jim Bissenden, Derry Donaldson, Kevin Kendall, Wendy Davies and Gayle Anderson.

Miss Rose set a record in winning the junior high jump for Arbutus last year and won the all-school relays high jump with a leap of five feet, five inches, while Nyhof, up from Lansdowne, won the boys' high jump with a record-breaking jump of six feet, five inches.

Bissenden, a Cedar Hill graduate, set junior records in the 100-metre hurdles and long jump, while Donaldson, also from Lansdowne, won the junior 100 and 200 metres last year and was second in the senior 100 metres at the all-school relays.

Kendall, an Arbutus grad, won the 800 metres and was second in the 1500 in the junior meet, and Miss Davies, another Lansdowne grad, tied the record in winning the junior 80-metre hurdles and was first in the 200-metres.

Miss Anderson won the 100 metres for Cedar Hill last year.

Besides this fine crop of rookies, Gill's feeder schools of Lansdowne (which also feeds Vic High and Oak Bay), Cedar Hill and Arbutus showed in the all-school relays that there are more on the way.

Arbutus was second, Lansdowne third, and Cedar Hill fourth.

Oak Bay is the only other school to reap a large harvest of top notch newcomers and it really needed them.

For years Oak Bay was a power in track and field but last year dropped to seventh place in the Greater Victoria meet.

This year Peter Denby, who coached Oak Bay to the junior high school title last year, has moved up to handle the high-school team, and some fine talent came with him.

An indication of the tremendous improvement was Oak Bay's second-place finish in the all-school relays. Newcomers producing winning performances were Dale Baptiste and Jon Smith, both up from the junior high.

Baptiste won the 100 metres with a time of 11.1 seconds, while Smith edged veteran teammate Brian Blamey to win the 1500 metres. Blamey finished third in the B.C. high-school championships last year.

Other fine rookies are Rick Hagedorn and Rosemary Brandstetter from Oak Bay and Lansdowne grads Mary Cavin and Jacque Bryan.

Hagedorn was the junior high pole-vault champion and Miss Brandstetter the long-jump winner, while Miss Cavin was first in the 800 metres and Miss Bryan set records in winning the shot put and javelin.

All told the Oak Bay and Mt. Douglas newcomers were winners in 16 of 27 events in last year's junior high-school meet.

That doesn't leave much for the remaining eight schools: Claremont, Esquimalt, Vic High, Belmont, Spectrum, Parkland, Reynolds, Esquimalt, and St. Michaels.

Claremont has pole-vault champion Raul Estrada and a promising new distance runner in Debbie Scott, a Royal Oak graduate.

Vic High has the 100 and 200-metre champion Kathy Weich back and Shelley Godfrey joins sister Leslie in the shotput and javelin competitions.

Shelley, a Lansdowne graduate, won the shotput at the all-schools relays edging Leslie by .04 metres.

Esquimalt has a few potential winners, including mid-distance runners Miss Young and Sharon Doherty and Bruce Shotton in the shotput, but its main strength will be its ability to provide at least a fourth-place in a majority of events.

The remaining schools — Spectrum, Reynolds, Belmont, Parkland and St. Michaels — have some individuals that could provide upsets, but once again it should be Mt. Douglas dominating the victory podium.

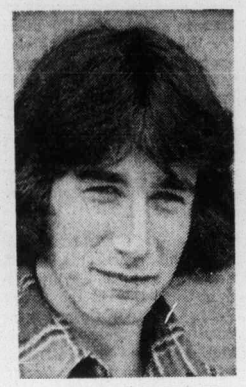

Tom Griffin
. . . Mt. Doug veteran

Ulla Hansen
. . . middle-distance ace

Diana Rose
. . . new high jumper

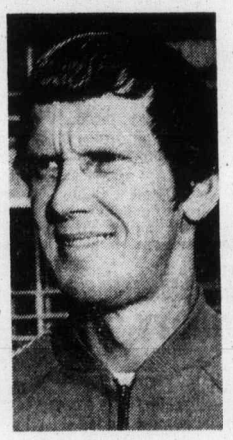

Stan Gill
. . . head of dynasty

Tour sophomore leads namesake tournament

DALLAS (AP)—Larry Nelson, a little-known sophomore on the pro golf tour who didn't take up the game until he was 21, shot a six-under-par 65 in muggy heat Friday to take the second-round lead in the $175,000 Byron Nelson golf tournament.

The slightly built Nelson, 27, put together a 36-hole total of 134, eight under par for two trips over the 6957-yard Preston Trail Golf Club course.

Nelson, whose fifth-place finish in Houston last week matched his career best, opened up a one-stroke advantage over Tom Watson and Bob E. Smith, tied at 135.

Watson, who shared the lead in this tournament a year ago before making double bogey on the 68th hole, one-putted six times in a row, on his way to a course record-matching 63, eight under par. par.

Smith, a non-winning veteran of eight years on the tour, shot a 68.

Australian Bruce Crampton, the winner in Houston last week and the first-round leader here, holed a 148-yard seven-iron shot for an eagle-two, but had to settle for a 70 that dropped him two strokes back at 136.

Dwight Nevil, a one-time Dallas fireman, also was at 136 after a second consecutive 68.

All five leaders played in the morning half of the field and completed their action before afternoon winds dried the course and the greens spiked up.

George Knudson of Toronto had a second-round 69 to go with a 68 for 137, three strokes behind Nelson.

"I missed a billion short putts," said Johnny Miller, who could manage only a 70-138 as an afternoon starter. "It was a joke."

Lee Trevino, another late starter, had even greater problems. He struggled to another 72 and a 144 total and failed to make the cut for the final two rounds today and Sunday.

Ben Kern of London, Ont. also missed the cut after rounds of 77 and 73.

Nelson joined the tour last season after two years of Army duty, a couple of years as an assistant pro and one season on the mini tour.

His second-round performance was probably the best of his career. He birdied the first three holes he played, one after reaching a par-five in two and the others on putts of 10 and 20 feet.

He dropped two more of about the same distance, 10 and 20 feet, wedged to 2½ feet for another birdie and didn't make a bogey.

Larry Nelson	69-65—134
Bob E. Smith	67-68—135
Tom Watson	72-63—135
Dwight Nevil	68-68—136
Bruce Crampton	66-70—136
Rod Funseth	69-68—137
Ben Crenshaw	67-70—137
Bob Dickson	70-67—137
Jack Ewing	74-63—137
Roy Pace	69 68—137
Don Bies	67-70—137
George Knudson	68-69—137
Miller Barber	68-69—137
Charles Coody	68-69—137
Frank Conner	72-66—138
Mac McLendon	69-69—133
Bob Eastwood	73-65—138
Forrest Fezler	69-69—138
Mike Reasor	68-70—138
Richard Crawford	71-67—138
Allen Miller	72-66—138
Peter Oosterhuis	72-66—138
Johnny Miller	68-70—138
Bruce Fleisher	68-71—139
Andy North	71-68—139
Tommy Aaron	71-68—139
Jim Simons	69-70—139
Dave Stockton	68-71—139
Brian Allin	69-70—139
Eddie Pearce	70-69—139
Joe Inman Jr.	68-71—139
Jim Dent	68-71—139
Hubert Green	69-70—139
Tom Evans	72-67—139

Hawley ahead of record pace

INGLEWOOD, Calif. (UPI) —Sandy Hawley, a 26-year-old Canadian, rode three more winners, including Winds Of Love in the $16,000 Culver City Purse, Friday to give him 53 triumphs in 22 days at Hollywood Park.

That put him seven days ahead of Laffit Pincay's record pace for last year's meeting. Pincay, who piloted 148 winners in 1974, didn't get No. 53 until May 18.

Tourney dropped

DALLAS (AP) — The Tournament of Champions, for 23 years one of professional golf's most prestigious events, has been cancelled.

"We got the word early in the week, by telephone, without any prior warning," said Tommy Jacobs, director of golf at the LaCosta Country Club, for the last seven seasons the site of the tournament in Southern California.

The event offered an unusual format and included in the elite field only the winners of regular pro tour events from the previous 12 months. The right to play in the tournament long had been one of the most coveted prizes on the pro tour.

"The only reason we were given," said Jacobs, a former touring pro, "was that the format conflicted with the new World Series of Golf."

The World Series of Golf, a 36-hole event bringing together only the winners of the U.S. and British Opens, the PGA and the Masters, will be expanded in 1976 to a 72-hole tournament with a minimum of 16 players.

PENNY PINCHER from 9.77 RENTAL PER DAY (150 Free Miles)
HOSPITALITY RENT-A-CAR
2737 Douglas 385-6778

write for FREE CATALOG

Canada's Largest Sporting Goods CATALOG for 75-76
Packed with approx. 6,000 of the best variety of indoor and outdoor sports items
FEATURING hunting, camping, fishing and marine supplies
ORDER YOUR FREE COPY TODAY WRITE TO
S.I.R. MAIL ORDER
1869 Burrows Ave. Dept. 75U
Winnipeg, Man. R2X 2V6

PACIFIC CANOE BASE
2155 DOWLER PLACE
One Block North of Arena
382-1243
NOW IN STOCK 16 ft. CEDAR

YOU HAVEN'T SEEN STANLEY CUP - ACTION
UNTIL YOU'VE SEEN IT ON A BRILLIANT ZENITH CHROMACOLOR II
The brilliance and realism of the Zenith Chromacolor II picture bring added excitement to TV's hockey coverage — or any other sport! You will follow the puck and the great NHL action all through the playdowns like never before! And, we at Colortron have a very special plan to prove all that we've said. We will place the Zenith of your choice in your home for a FREE Three Day Home Trial. One of our top service technicians will set up the TV to YOUR preference. If you are completely satisfied after 3 days you can buy it — if not we will gladly take it back WITH NO CHARGE TO YOU EVER! But hurry, that great action has already started and you don't want to miss another game.
TWO GENERATIONS OF SHEAS SERVING VICTORIA
COLORTRON TELEVISION LTD.
3180 HARRIET RD. (Just off Burnside)
383-9113
Open Tues. to Sat. 8:30 to 5:30

ERWIN SHEA

STEVE SHEA

CUMBERBIRCH Insurance Agencies Ltd.
Motor Vehicle Transfer
PLATES and DECALS
1314 Quadra, 388-4221
Between Yates and Johnson

leasing.... could be for you!
1975 DODGE TRADESMAN VAN

6-Cylinder Motor
Automatic
Vision Package, Bucket Seats
$123 Per Month 36 Month Net Lease
ENSIGN LEASE
TRUCK DIVISION
QUADRA AT CALEDONIA 386-2411
CHRYSLER LEASING CARS-TRUCKS

LEARN TO DRIVE BIG ONES & SMALL ONES
Register Now for Auto and Truck Courses Starting Soon.
VICTORIA SCHOOL OF DRIVING LTD.
853 Caledonia 382-3575

GOLF & TENNIS
Why Pay Green Fees? Why Play Tennis on Public Courts?
We are offering a special 2-year membership designed for people on the move. You can join our beautiful club for ONLY $50.00 and pay the regular annual fees. Transfer later if you wish. We have full facilities. Why not enquire today?
GLEN MEADOWS GOLF & C. CLUB
1050 McTAVISH RD.
OFFICE 656-3136 PRO SHOP 656-3921

Disturbance disrupts Speedway practice

INDIANAPOLIS (AP)—Police said one of the largest crowds ever—estimated at up to 15,000—for an Indianapolis 500 practice session was disrupted by unruly elements Friday afternoon and Mace was used to quell one disturbance.

No injuries were reported.

Two Speedway police cruisers were damaged by debris and beer bottles after police arrested a young man for public intoxication.

Police said a crowd gathered around the cars when they attempted to leave the Indianapolis Motor Speedway grounds, and the bottle and debris throwing incident broke out.

Foyt shoots for Indy pole with brand-new creation

INDIANAPOLIS (UPI) — The old records were considered safe but a battle was expected just the same today for the 500-mile auto race pole position.

A. J. Foyt, the Houston flyer hoping to become the ninth driver in speedway history to win the pole and the race — the latter for a record fourth time — Gordon Johncock, teammate Wally Dallenbach and Bobby Unser appeared to be the top candidates for the coveted pole.

Qualifications were scheduled to start at noon.

About 20 drivers may attempt their four-lap, 10-mile sprints around the 2½-mile oval on the opening of four weekend days of qualifications.

More than 200,000 fans were expected to watch the show under near-ideal weather conditions. The forecast called for partly sunny skies with highs in the 70s.

There was a chance of showers Sunday, the second day of the trials. The qualification runs will be concluded next weekend. The fastest 33 combinations make up the lineup for the million-dollar race May 25.

Foyt was installed as the man to beat last March when he won the California "500" with last year's Coyote model, a car he designed and powered by an eight-cylinder engine that bears his name.

It's has backup machine now. The heavy-footed Texan was expected to qualify his brand-new creation — one he had to get accustomed to and shake down earlier this week.

But Foyt faced plenty of competition from little Johncock, winner of the rain-shortened 1973 race. And Dallenbach and Bobby Unser weren't far behind.

Others expected to make strong bids included two more Texans, defending "500" champion Johnny Rutherford and his teammate for McLaren Ltd. fron England, Lloyd Ruby, along with Al Unser and Mike Mosley.

Foyt won the pole spot for the third time last year at an average speed of 191.632 miles per hour, and that mark was expected to fall. But nobody was expected to come close to Rutherford's record average of 198.413 m.p.h. two years ago before restrictions were placed on engine power, fuel and the size of the stabilizer wings so important to turn speeds.

Three race veterans will miss this weekend's trials. Former champ Mario Andretti is competing in the Grand Prix at Monte Carlo and must qualify next weekend. Jimmy McElreath and Steve Krisiloff were recovering from recent racing accidents, and neither was expected to be ready to compete as soon as next week.

Donohue hits rail

MONTE CARLO (UPI) — Mark Donohue escaped virtually unhurt Friday when he crashed his Penske-Ford at high speed at the end of the pits straightaway in the final time trials for Sunday's Monaco Formula One Grand Prix.

Donahue, driving on the twisty Monaco circuit for the first time, slammed into the guard rails at about 110 mph but was able to limp back to his pits with only a slightly bruised knee.

Mario Andretti in a Parnelli, the other all-American team in the race, crashed minutes later but he was able to continue in a spare car.

Exhibition Park entries

VANCOUVER—Entries for today's thoroughbred racing at Exhibition Park:

FIRST RACE — Claiming, $1,825, for four-year-olds and up, one and one-sixteenth miles:
Admiral Prince (Brownell) 120
Compulsive Winner (Loseth) 113
Charmers Syn (Krasner) 120
Zircono (LeBlanc) 117
Aim To Win (Phillips) 117
Burnside (Furlon) 117
Sir Darcy (J .Arnold) 117
Black Dave (Wolski) 117
Ouch's Dream (Walker) 107

SECOND RACE — $2,700, for two-year-olds, nursery course:
Brofield (Skinner) 115
Whisht (Woski) 120
Royal Place (LeBance) 120
Our Boy Kirk (Johnson) 115
Alder Bounce (Barroby) 115
Time To Market (Smith) 115
Blue Moon D (Salas) 115
Arran Tide (Furlong) 120

THIRD RACE — $2,700, for three year-olds, six and one-half furlongs:
Viking Blaze (Krasner) 122
Jump Start (Barroby) 117
White Ensign (Loseth) 112
Charles Of York (J. Arnold) 117
Salty Tom (Sanchez) 122
Delta Boy (no boy) 117
Panama Cefe (Cutherbertson) 117
Marrobe (Carter) 117
Tays Image (Salas) 117

FOURTH RACE — Claiming, $2,300, for four-year-olds and up, six and one-half furongs:
Scotch or Water (Gilbert) 120
Saanich Spree (Furlosg) 120
Alderissimo (Skinner) 120
Sails and Sunset (J. Arnold) 120
Sanforized (Sanchez) 120
Win A Shot (Phillips) 117
Miss Hambleton (Estapper) 115
Mr. Wolfe (Barbara Becher) 120
Magic Shadow (Carter) 120
Ty Mac (Cuthbertson) 120
Also eligible:
Hard To Beat (Maese) 120
Stars Victory(Salas) 120
Okanagan Jewel (Salas) 120
Regal Perch (Smith) 120

FIFTH RACE—Allowance, $5,000, for three-year-olds and up, six and one-half furlongs.
Keep Your Promise (Inda) 118
Victorian Host (Barroby) 116
Break A Leg (J. Arnold) 116
Shoe Blue (Skinner) 116
Swing Music (Carter) 118
Brandy Magic (LeBlanc) 115
Nine O'Clock Gun (Sanchez) 115

SIXTH RACE — Claiming, $2,900, for four-year-olds and up, six and one-haf furlongs:
B. Laurel (Krasner) 117
Candy Banner (Loseth) 109
Naras Madonna (Walker) 109
Berkley Queen (Skinner) 114
Treasure Mil (Wolsk) 114
Noaccepition (Barroby) 114
Shielas Diamond (Carter) 114
Shot O Glory (LeBlanc) 114

SEVENTH RACE — Claiming, $3,100, for four-year-ods and up, six and one-half furlongs:
Tolaquiello (Maese) 116
Prince Craig (J. Arnold) 116
Hasty Pirate (Smith) 116
Rockabar (no rider) 111
Cotten D (Inda) 116
Great Rapport (Barroby) 116
Running Pool (Johnson) 119
Cheeky Neke (Cuthbertson) 119
Mr. Tom Thumb (Chabara) 119
Cape Dyer (Carter) 116
Also eligible:
Salt Chuck (Olguin) 116
Young Hopeful (Sanchez) 119

EIGHTH RACE — Washington Ladies' Day, Allowance, $5,000, for three-year-olds and up, six and one-half furlongs:
Railway Charlie (Krasner) 119
Rare Adventure (Olguis) 116
Trustwood (Sanchez) 115
Regal Path (Smith) 119
Coral Isle (Chabara) 116
Class A (Skinner) 116
Devon Sea (Salas) 117

NINTH RACE — Vanity Handicap, $9,000 added, for three-year-olds and up, six and one-half furlongs:
King's Flier (Phillips) 113
A La Nature (Cuthbertson) 118
a-Avimore (Olguin) 120
Auranullah (LeBlanc) 115
Black Lila (J. Arnold) 114
a-Patti Ruth (Loseth) 116
Classic Myth (Carter) 116
Ship's Visitor (Skinner) 112
Pax Princess (Furlong) 114
Favourite Child (Barroby) 116
Petite Prize (Johnson) 115
a-Entry.

TENTH RACE — Claiming, $3,000, for four-year-olds and up, one and one-sixteenth miles:
Rusty Rouser (Maese) 119
Copper Mountain (Furlong) 116
World Statistics (Skinner) 116
Whistling Wise (Gilbert) 111
Neily Schmidt (Olguin) 116
Chief Exporter (Carter) 116
Flashy Form (Brownell) 116
Tipperary County (Walker) 114
Jack 'n' Ginger (Barroby) 119

Selections

1. Aim To Win, Compulsive Winner, Charmers Syn.
2. Time To Market, Whisht, Our Boy Kirk.
3. Tays Image, Viking Blaze, Jump Start.
4. Magic Shadow, Win A Shot, Scotch or Water.
5. Shoe Blue, Brandy Magic, Keep Your Promise.
6. Maras Madonna, Berkley Queen, No Acception.
7. Cheeky Neke, Tolaquillo, Cotten D.
8. Devon Sea, Regal Path, Coral Isle.
9. Avimore, A La Natural, Classic Myth.
10. Flashy Form, Whistling Wise, Chief Exporter.

Track plan approved

VANCOUVER (CP) — The Pacific National Exhibition board has approved a B.C. Jockey Club proposal for a $3.5 million expansion of Exhibition Park racetrack grandstand.

Work will start when the racing season ends Oct. 13. Seating will be increased to 7200 from about 5000 and new betting machines, betting windows and other equipment.

The PNE will pay $920,000 and the jockey club the remainder. The Jockey Club operates the track under lease from the PNE.

Mr. Big 'n Tall
SPOTLITES
Government and Johnson
Victoria
388-5933
SLACKS
Doubleknits and Wovens
Sizes 32 to 60 waists.
$22.95 to $35.00
Chargex Mastercharge American Express

ESQUIMALT SPORTS CENTRE
OPENING NIGHT
ROLLER SKATING
TONIGHT
7:30-10 P.M.
and every
MON., WED., FRI.
SAT. & SUN.
15th Annual
Summer Skating School
June 23 to Aug. 17
Summer Hockey School
July 21 to Aug. 20
Summer Mixed Spiel
June 19 to 22
Phone 386-3261 for info.

OUTSTANDING BUSINESS OPPORTUNITY
A rapidly expanding western corporation has opportunities available for aggressive, profit oriented businessmen of high calibre. Minimum investment requires $10,000. The individual who will succeed will be administration-oriented and have the ability to meet and deal with businessmen. Excellent profit potential. Individual selected will be trained in our Head Office and will supply and service lease accounts established by our national sales force.
If you are interested in joining a winning team and the leader in a new and growing industry with very low market saturation, call Mr. Williamson (604) 253-5322 or write:
PicCal Ltd.
754 Powell Street
Vancouver, B.C. V6A 1H6

An Outdoor
Carpet and Vinyl
Sale
Under the Stars for Mother's Day!
• Open From 9 A.M. 'til 10 P.M.
Sat., May 10, Sunday, May 11, Mon., May 12
10% OVER THE COST ON ALL MERCHANDISE
Example
COST $4.00 sq. yd.
PRICE $8.95 sq. yd.
10% 40¢ sq. yd.
YOU PAY ONLY $4.40 sq. yd.
WE HAVE A $20,000 STOCK TO GO !
Come First and Get First Selection!
ROGER'S
HOUSE OF CARPETS
478-9462
478-0022
The Little Profit Store
3337 Metchosin
in Colwood
Serving the Victoria Area
NOT TO BE SOLD TO OTHER CARPET STORES
ROGER
SO HURRY!

90 MINUTE SAVING SPREE
BE SURE TO ASK FOR YOUR PARKING VALIDATION STAMPS
SATURDAY, 9:30-11:00 A.M. ONLY
AT THESE DOWNTOWN STORES

Downtown 9:30 TO 11:00 A.M. ONLY
For kitchen or barbecue—
Oven Mitts
each 59¢
Well padded, long length—gives your hands the protection they need whether you're cooking in the kitchen or on the patio.
Limit 2 per customer.
Notions, Lower Main Floor.
382-7141
EATON'S

Downtown 9:30 TO 11:00 A.M. ONLY
MEN'S LONG SLEEVE
SPORT SHIRTS
90-minute special, each .. 7.99
Slim fit, 50% polyester/50% cotton knit shirt with dime round collar, 2 front flap pockets and full button placquet. Rust, navy, ecru or light blue in size S-M-L.
Sport Shirts, Main Floor
385-1311
the Bay

Downtown 9:30 TO 11:00 A.M. ONLY
WORK SHIRTS
FROM BAYMART
90-minute special, each .. 2.99
Permanent press, 50% polyester/50% cotton in choice of green or brown. Sizes S-M-L.
Baymart, Downstairs
385-1311
the Bay

Downtown 9:30 TO 11:00 A.M. ONLY
HOLIDAY TRAVEL TIME !
SIMULATED LEATHER DUFFLE BAGS
Full zipper top opening (with lock) plus extra zipper side pocket. Full 20-inch size bag in dark brown only. Spencer's low price $7.95 ..... $5.99
"VYLON" 2-Suiter Flite Bags
Standard full size with locking side pockets. Navy blue only. Reg. low price $16.95 ..... $12.99
SPENCER'S STORES LTD.
1110 GOVERNMENT Downtown

Downtown 9:30 TO 11:00 A.M. ONLY
DRESSES AND GOWNS Reg. to $45.00, 20.00
BLOUSES AND SWEATERS, Reg. to $20.00, 8.99
Taylor's apparel LTD.
713 Yates St. 383-6915

Downtown 9:30 TO 11:00 A.M. ONLY
LADIES' ELECTRIC
TIMEX WATCH
Silver or gold finish, attractive styling. Reg. $27.96, SPECIAL 13.96
Woolworth

Downtown 9:30 TO 11:00 A.M. ONLY
Lamp Department
CARD TABLES
30" Square, completely collapsible, wooden edging; 4 attractive designs, 2 scenic and 2 floral. Reg. $18.95.
NOW ONLY 14.95
737 YATES
382-5111
STANDARD FURNITURE

Downtown 9:30 TO 11:00 A.M. ONLY
60" POLYESTER KNITS
Regular to $5.98 yard, 90-Min. Special, YD. 2.99
Saba Bros Limited
1130 Douglas St.
384-0561

Downtown 9:30 TO 11:00 A.M. ONLY
Sound Design AM/FM
DIGITAL CLOCK RADIO
Wakes to music or buzzer. Side control function switch on/off/automatic.
36.49
737 YATES
382-5111
STANDARD FURNITURE

OVER 8,000 PARKING PLACES DOWNTOWN EVERY DAY!

Downtown 9:30 TO 11:00 A.M. ONLY
Welsh Tapestry
TOTE BAGS
Suitable for travelling, shopping, etc. Convertible handle. Ideal Mother's Day gift! Reg. $18.00, SALE 12.00
Welsh Handloom
634 Humboldt St.
Nootka Court
384-7723

SHOP EARLY! LIMITED QUANTITIES! NO PHONE ORDERS!
"THERE'S ALWAYS SOMETHING GOING ON!"

PROVINCIAL COURT

A Victoria police constable who stopped an impaired driver early Friday didn't realize how much of a break he was giving the Vancouver man — and the driver didn't take advantage of his good fortune.

Vancouver resident Peter John Adams, 24, pleaded guilty Friday in Victoria Provincial Court to a charge of impaired driving, a plea which was entered at about 9:45 a.m., seven hours after he was first stopped by the constable in the 1300-block Broad.

Prosecutor Nicholas Lang said the constable told Adams to park his car and take a taxi. Adams agreed but the constable circled the block in his own car and returned to find the Adams car gone.

He notified headquarters and Adams was seen a few minutes later at Johnson and Quadra and stopped after a short chase. No blood-alcohol reading could be taken at headquarters, Lang said, because Adams was so drunk he passed out in the station.

Then came the real surprise — Lang disclosed Adams was the subject of a Canada-wide warrant on a charge of trafficking in narcotics and a Vancouver police escort would arrive later Friday to take him to the mainland.

As it worked out, the escort will have to wait. Judge F. S. Green decided to sentence Adams to five days in jail and the Vancouver resident must complete that sentence first. Green also added a 20-month driving ban.

□

In the court section of Judge William Ostler, a six-month jail term and a one-year driving ban were set for Richard Laverne Sandwith, 48, of 724 Yates.

Sandwith was found guilty after a trial on a Victoria charge of impaired driving and refusing to take a breath-analysis test Jan. 16. He had three previous convictions for impaired driving.

In the court section of Judge D. K. McAdam, Stephen Kaminsky, 53, of 631 Raynor, was sentenced to 30 days in jail and a one-year driving ban after he was found guilty following trial on a Victoria charge of impaired driving Dec. 30.

□

Two more days were set aside for preliminary hearings of charges against Daniel Bradley Cain, 19, who was arrested April 18 by Victoria police following a seven-hour hostage drama and search.

Green set July 22 and 25 for hearing of a three-count charge laid in connection with recent store holdups in Victoria and Saanich and of a charge of escaping and being unlawfully at large from William Head March 22.

Cain already faces a hearing July 7 and 8 on a six-count Victoria and Esquimalt charge which includes two counts of kidnapping April 8. He has elected trial by county court judge without jury on all charges.

□

A Victoria charge containing 15 counts of false pretences under $200 was read against Robert Ivor Thomas, 51, address not known, who was charged with cashing 15 worthless cheques April 4 to 25 in various Victoria stores to obtain cash and goods worth a total of $791.

Thomas was remanded one week for further hearing. Prosecutor Lang told Green there was no need to discuss bail because of a Canada-wide warrant for Thomas' arrest as a parole violator.

2 patrollers to attend big jamboree

Students from two schools will represent Victoria at the 16th National School Patrol Jamboree in Ottawa May 23-24.

They are Marilyn Sing, 11, of 2169 Ferndale Road, a student at Hillcrest elementary, and Lori Stephens, 12, of 451 Culduthel, who goes to Tolmie elementary.

The two will be part of a contingent of 15 patrollers from B.C. who will be guests of the B.C. Automobile Association at the annual jamboree which is sponsored by the Canadian Automobile Association.

Blast kills 12 miners

KARACHI, Pakistan (AP) — At least 12 coal miners were killed by an explosion in a 500-foot-deep shaft and 13 others were seriously injured, reports reaching here said. They said the accident occurred in a mine near Quetta, the capital of Baluchistan province.

BANDSAW BLADES
Island Saw Co.
617 Chatham St.
385-5500

Doctors eye walkout to back B.C. staff

KAMLOOPS (CP) — Private doctors in British Columbia could withdraw services if government-salaried doctors are forced to join the professional Employees Association according to Dr. Bill Ibbott, president-elect of the B.C. Medical Association.

Ibbott told the association's annual meetig that a walkout like one that ended two weks ago in Manitoba is "a foreign concept in B.C."

"But it is a concept that might become more familiar if the government fails to answer our petition," he said.

The 125 salaried doctors involved in the dispute say they want to be represented in future negotiations by the BCMA. They say Health Minister Dennis Cocke has promised to introduce legislation in the current session to exempt them from joining the PEA, which represents other professional groups employed by the government.

Ibott said the doctors are concerned because the legisltion has not yet been introduced.

In Manitoba, 70 doctors employed by the province returned to work April 28, ending a 17-day strike when wage negotiations between the government and the doctors' bargaining association broke down.

A majority of the province's privately-employed doctors had threatened to withdraw all but essential services in sympathy but an agreement was reached before such action was taken.

Lease your WHEELS at McCALLUM MOTORS Datsun-Volvo 382-6122

SECURITY
AN IMPORTANT MESSAGE TO SECURITY-MINDED BUSINESS MEN AND HOME OWNERS
The only portable burglar deterrent system manufactured is now available in Western Canada.
NOVAR — a proven concept for safeguarding commercial, industrial and residential premises.
NOVAR — prevents entry before it occurs.
NOVAR — protects all areas, doors, windows, roof and walls.
NOVAR — maintenance free and lifetime guaranteed.
NOVAR — no wiring or installation cost.
NOVAR is willing to compare any other system costing up to 5 times as much.
Information regarding all aspects of security
NOVAR OF WESTERN CANADA
383-2021

ART SALE
WAREHOUSE INVENTORY CLEARANCE
THIS WEEKEND ONLY!
Saturday, May 10th—11 a.m. to 10:00 p.m.
Sunday, May 11th—11 a.m. to 7 p.m.
EMPRESS HOTEL
Victoria Tel: 384-8111
ORIGINAL OIL PAINTINGS From Groupings ... To Sale Size.
$19.00 to $125.00 (some slightly higher)
Magnificent subjects on canvas, landscapes, florals that come alive, still lifes, exciting seascapes, boats and harbours, portraits, abstracts and traditionals. Every size for every wall. Over two hundred and fifty canvasses from artists around the world, plus a limited selection of watercolours. Yours now—Don't miss this unusual sale! An excellent Mother's Day Gift!
ALSO HAWAIIAN PUKA SHELLS from $16.00
Personal Cheques & Chargex Accepted.
North Atlantic Art Corporation
"CANADA'S MAJOR ART LIQUIDATORS"

DOMAN'S INDOOR SALE OUTDOOR SALE
ENDS MAY 15

CARPET REMNANTS

	Reg.	SALE
1 Only — 12'x12'6" Green Nylon Loop	182.55	75.00
1 Only—12'x9'3" Green Shag	135.05	66.50
1 Only—12'x11'9" Gold Nylon Loop	155.90	82.50
1 Only—12'x14'6" Red Mini Shag	290.10	119.50

LINO REMNANTS

1 Only—6'x10' Red Brick Pattern	73.00	37.00
1 Only—8'x12' Green	85.00	43.00
1 Only—8'7"x12' Green	92.00	47.50
1 Only—9'8"x12' Multi-Color	104.00	52.00

MANY MORE CARPET AND LINO REMNANTS TO CHOOSE FROM AT LESS THAN ½ PRICE!

WHITE LATEX PAINT ONLY Gal. 5.99 Shop early for this bargain!

BROWN SHELVING
3' Long ea. 75¢
4' Long ea. 1.00
5' Long ea. 1.25
8' Long ea. 2.00

ORNAMENTAL SCREEN BLOCKS 12"x12"x4" ONLY EACH 59¢

CHICKEN WIRE 36"x1"x25' ROLL ONLY 11.75

Includes White Panels and Track
JOHNS MANVILLE JM PRODUCTS
SUSPENDED CEILING ONLY Sq. Ft. 40¢

BIFOLD DOORS

Plain Rotary	Reg.	SALE
1'6"x6'8"	14.95	12.95
2'0"x6'8"	16.95	14.50
2'6"x6'8"	19.30	16.71
3'0"x6'8"	22.35	19.37
4'0"x6'8"	33.15	27.39
5'0"x6'8"	37.05	31.95
6'0"x6'8"	43.20	37.19
Full Louvred		
1'6"x6'8"	24.45	21.85
2'0"x6'8"	27.40	24.15
2'6"x6'8"	30.25	27.20
3'0"x6'8"	33.40	29.98
4'0"x6'8"	53.25	47.62
5'0"x6'8"	58.95	52.92
6'0"x6'8"	65.25	58.65

Present Stock Only

OUR FLYER CONTAINS HUNDREDS OF SUPER BUYS PLUS VALUABLE $100 PRIZE CERTIFICATE
Winner's Name on CJVI throughout Friday, 16th

MIXES
• CONCRETE
• TOPPING
• MORTAR
BAGS each 1.95

SAVE ON LUMBER

¾ x 1¼ -6 ea.	20¢
1x3-6 ea.	25¢
1x4-6 ea.	33¢
1x6-6 ea.	52¢
1x8-6 ea.	82¢
2x3-6 ea.	40¢
2x4-6 ea.	50¢
2x6-6 ea.	82¢
2x8-6 ea.	1.15
2x4-92⅝" ECONOMY STUDS Bundle of 10	4.99
2x4-7 UTILITY Bundle of 10	5.88

GYPROC 4'x8'x3/8" Only 2.49 per sheet
Now Save Time with ready to use gyproc pre-mixed multi-purpose compound
Reg. 4.75. While they last 4.00 per pail approximately 15 lbs.

WOODEN SCREEN DOORS 32"x80" ONLY EACH 17.88 Hardware Extra

ASPENITE The versatile panel. Use for fences, interior and exterior use. 4x8x¼" ONLY Sheet 3.99

WALNUT PLYWOOD 32"x80"x¼" Reg. 18.99 SALE Sheet 10.99

Fullers Quality 7-Piece SCREW DRIVER SET Reg. 7.95 CLEAROUT PRICE 4.99 set

Walnut Vinyl Covered PARTICLE BOARD Very slight flaws. Ideal for cabinet doors, shelves, etc. 4x8x¾ ONLY SHEET 11.95

HARDBOARD
4x8-⅛ Sheet Only 2.59
4x4-¼ Sheet Only 1.79
Many Oddments of Hardboard Cuttings to Choose From

VINYL CARPET RUNNER Reg. 1.39 lin. ft. SALE PRICE Lin. Ft. 89¢ Not lightweight!

CARPET MATS 18"x27" ONLY EACH 1.39

CARPET LAGUNA SHAG One Color Only Reg. 19.95 Sq. Yd. SALE PRICE ONLY SQ. YD. 7.49 Limited Stock

CERAMIC TILE Over 25 colors to choose from all priced at SQ. FT. 99¢

PATIO SLABS on Sale SATURDAY, MAY 10th

Chargex Welcome or use our Convenient Credit Accounts
DOMAN'S
Open Monday to Saturday 7:30 a.m. to 5:30 p.m.
280 BAY STREET By Point Ellice Bridge 386-2151

Looking for a gift that will be appreciated for years to come?
GIVE A LIVING GIFT FOR MOTHER'S DAY
from Cedar Hill Center
• RHODODENDRONS in bud or bloom
• AZALEAS Mollis or Evergreen
• FLOWERING TREES
• POTTED ROSES
Ready to plant in the garden
AFRICAN VIOLET SHOW Be sure to see this show of colorful, exotic plants at St. John Ambulance Hall, 941 Pandora Ave. Fri., May 9 (2-9 p.m.) and Sat., May 10 (10 a.m.-4 p.m.)
HANGING FUCHSIA BASKETS Large blooms, grown especially for Mother's Day gifts.
come to BEDDING PLANT LAND where you'll find one of the largest and finest assortment to be found anywhere—all first quality!
AMPLE OFF-STREET PARKING!
• Alyssum • Marigolds • Petunias single and double varieties • Snapdragons • Marguerites • Vegetable Plants • Tomatoes • Giant Pansies • Tuberous Begonias
"Shop where your nurseryman is your best friend"
CHARGEX
Open 9 to 5:30 Daily, 10 to 5 Sundays
CLOSED WEDNESDAYS
Cedar Hill NURSERY and GARDEN CENTER
1551 Cedar Hill Cross Road — ½ Block W. of Shelbourne

super saturday specials

EATON'S downtown

One day only at Eaton's downtown. Quantities limited. Look for many not-advertised specials, too. Personal shopping only, please.

Men's fine quality Birkdale suits, now

89.99

Handsomely styled wool worsted suits, now at a specially low price. Spring colors featured at this price. 38-46.

Men's Wear, Dept. 229, main floor

Your chance to save on sandals and casuals

11.99

Super buys on these terrific leather imports from Italy. Priced this low, you'll find broken lines of cool summer casuals and lace-up casuals Some leather soles, some crepe soles, all with leather uppers. White, bone and red. 5-11 coll.

Women's Shoes, Dept. 238, floor of fashion

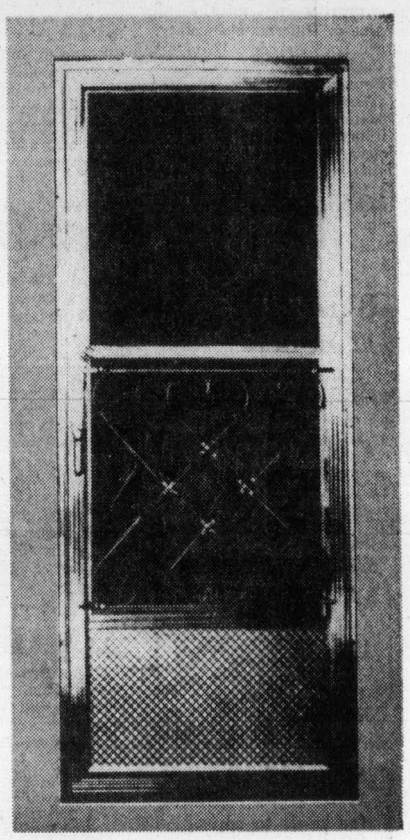

Pre-hung aluminum self-storing door

64.99

Screen door with slide-down glass sash. Fully weather stripped, has safety glass and comes complete with hardware. Standard sizes. Grille 5.99; Installation, 12.50; Odd Size, 10.00 extra.

Hardware, Dept. 353, lower main floor

Clearance buys on men's fancy pyjamas, now at

2.99

Shop early for best buys in this broken size and color group of mostly fancy pattern P.J.'s. S.M.L.XL.

Men's Furnishings, Dept. 228, main floor

Special price on men's golf jackets Machine washable!

4.99

Easy styling features like button cuffs and slash pockets make it a winner. Beige polyester/cotton shell, nylon lining. 36-44.

Popular Price Men's Wear, Dept. 929 Downstairs Budget Store

Women's North Stars

4.99

Navy and white North Stars have canvas uppers, 4-eyelet tie. Super Saturday Special. 5½-10.

Women's Shoes, Dept. 238, floor of fashion

Pull-on pants, only

6.99

Assortment of checks and tweed look pants in spring colors. In machine wash polyester. 10-18.

Women's Popular Priced Sportswear, Dept. 545, Third Floor

Polyester puff robes

18.99

Great for leisure or travel with zip front, peaked collar styling. In assorted print polyester. S.M.L.

Loungewear, Dept. 209, floor of fashion

Terry cloth mules

1.99

Slip-on comfort is yours with washable terry cloth mules in colorful prints. S.M.L.XL.

Hosiery, Dept. 201, main floor

Girls' underwear priced to clear sizes 4-6x, 8-14

45¢ to 50¢

Stretch cotton/nylon pants and vest in pink, yellow and blue. One size fits 4-6x, one size fits 8-14. Shop now and save.

Girls' Wear, Dept. 210, third floor

Girls' Terry Tank Tops

79¢

70% cotton/30% nylon makes these tops machine washable. Sizes 8 to 14.

Girls' Wear, Dept. 210, Third Floor

French purses, now

5.99

Two sizes in brown, blue, red, green and assorted leathers. Made in Canada by a leading manufacturer. Save now.

Small Leathers, Dept. 217, main floor

45" washable prints

1.29 yd.

Wrinkle free 65% polyester/35% cotton in pretty floral and novelty prints at this low price.

Fabrics, Dept. 233, third floor

58" imported suiting

2.49

Imported from Italy, in stripe or check effect. Basic shades of blue, mint, beige or pink with white.

Fabrics, Dept. 233, third floor

Men's low-cut canvas runners

3.99

Black or white canvas uppers with soft cushion insoles and rubber soles. 6-eyelet ties in sizes 7 to 11.

Dept. 937, Downstairs Budget Store

Crest, reg. or mint

89¢

The only toothpaste containing "flouristan." In break-resistant tube. 100 ml. Limit 2 per customer.

Sundries, Dept. 212, lower main floor

"Canadiana" Kleenex

4 for 1.19

Contains one hundred 2-ply tissues in each box, attractive additions to any room. Shop Eaton's, save.

Sundries, Dept. 212, lower main floor

Holloware buys

8.99 to 13.33

Silverplated holloware, made in England, includes napkin holder, sugar scuttles, butter dish.

China, Dept. 252, lower main floor

Stainless Steel Flatware Set

set 19.99

"Anniversary Rose" pattern. 75-piece service for twelve. Don't miss this special saving!

Housewares, Dept. 254, main floor home furnishings building

Saucepan sets, just

29.99

Stainless steel, avocado porcelain finish. 1-qt., 2-qt. covered saucepan, 6-qt. Dutch oven, 10" skillet.

Housewares, Dept. 254, main floor home furnishings building

Corning Ware sets

set 9.99

One 32-oz. covered saucepan plus one 48-oz. covered saucepan. From freezer to oven to table. Cornflower pattern.

Housewares, Dept. 254, main floor home furnishings building

Hummingbird feeder

4.79

4 sections without bee guards at this special Eaton price. 9-oz. capacity. Shop now and save.

Pets, Dept. 354, lower main floor

Hummingbird feeder

6.99

With bee guards, 32-oz. feeders attract interesting birds to your garden. An Eaton value.

Pets, Dept. 354, lower main floor

Hummingbird feeder

5.59

Four 9-oz. feeders, with bee guards. Open your world to the delights of close-up birdwatching. Save.

Pets, Dept. 354, lower main floor

Black & Decker kits

21.99

2-speed jig saw kit with 6 blades and rip fence. Or dual action sander kit with assorted paper, dustless attachments.

Hardware, Dept. 253, lower main floor

Italian wool rugs

199.95

Traditional design Wilton rugs in beige and rust, gold and blue or gold and green. 6'6" rounds.

Carpets, Dept. 372, main floor, home furnishings building

Tackle box special

3.77

Single tray, single handle box with 6 compartments. In green. 11½x6½x5", at savings now.

Sporting goods, Dept. 261, lower main floor

Save on a 16' canoe

209.99

Approx. 70-lb. fibreglass canoe, carries up to 575 lbs. 2 acrylic foam-fill, vinyl covered seats.

Sporting Goods, Dept. 261, lower main floor

8-track tape deck

33.88

Fully automatic, solid state circuitry, 12-volt negative ground, volume balance and tone controls.

Automotive, Dept. 263, lower main floor

Disston trimmers

17.99

Cordless, electric grass shears with push-button convenience. Comes complete with charger.

Hardware, Dept. 280, lower main floor

The Daily Colonist.
(ESTABLISHED 1858)

Rendle
. . . Victoria entry

Challenger number two seeking Wallace's seat

Oak Bay Ald. John Goult and Victoria insurance executive Ian Rendle announced Friday they would seek the provincial Social Credit nominations in the Oak Bay and Victoria ridings.

Goult, a Vancouver-born lawyer and third-term alderman, will be seeking the nomination in Oak Bay, a seat now held by Conservative leader Dr. Scott Wallace. Frank Carson, a businessman, is also seeking the Oak Bay Socred nomination.

Rendle, 43, is president of the Victoria Insurance Agents Association and vice-president of Gardner Agencies. He joins Victoria, lawyer George Jones in the Socred nomination race in Victoria, a two-member constituency now held by Liberal leader David Anderson and Socred Newell Morrison.

Rendle said he is a dedicated "free enterpriser" who is upset with government involvement in business and with the "fiscal irresponsibility" of the NDP government.

In a prepared statement, Goult called upon government opponents to unite around the Social Credit party to defeat "this increasingly arbitrary and authoritarian government."

Rendle said the Socreds hope to nominate candidates throughout the province in September.

Goult
. . . three-way race

City 'ideal site' for institute to research aging

By LORRAINE ATHERTON
Colonist Reporter

Turning Victoria into a geriatrics research centre is something the region's hospital planning commission hasn't had time to think about. But according to the commission's planner, it's a suggestion that will eventually force itself upon the region.

Victoria has Canada's highest percentage of elderly people and by 1985 will have double the number. And those people will be a major political force, as well as a health care problem, said John Clark, who took over as director of Capital Region hospital planning in April.

While working for the federal health department, he did research on nursing home care across the country, and has served on Science Council of Canada and federal-provincial committees studying aging.

The federal-provincial committee has recommended that Canada establish an institute of gerontology, and, coincidentally, planning consultant Ronald McQueen has pointed out to the Capital Region that Victoria is a perfect locale for just such a research centre.

In his hospital role study prepared for the commission, McQueen said Victoria's large population of older people "poses a fascinating and potentially very worthwhile concentration for research. Reactions to treatment of various drugs, in relation to dosages and follow-up treatment programs, would be one interesting area of research to compare older people with a younger grouping.

"Rehabilitation programs provide an obvious area of need. Institutions become constantly filled in the Victoria area. There seems no end to the requirement for beds of various kinds.

"Other designated programs must be attempted, such as a truly open-ended home care plan with supportive staff and services to enable older patients to stay in their homes as long as possible. A further program might be a type of day care centre."

Clark is very much aware of the need for health care alternatives for the elderly.

His work with the federal government has provided him with some interesting statistics. For instance, by 1986, 9.8 per cent of Canada's population will be over 65, but that group will account for 38 per cent of patient days in acute-care hospitals.

The problem is that without alternatives, the elderly end up in hospital for chronic ailments or rehabilitation that could be better treated elsewhere. Clark compared treatment for accident victims over 65 with that for younger people.

Accident victims are expected to spend about eight days in hospital, Clark said. But for people over 65, the normal stay is about 27 days.

A general hospital is the least efficient place to care for these people, he added.

Under the pressure of overdue general hospital planning, the commission doesn't have time to consider research programs at the moment, Clark admitted.

But the society can no longer "just forget about old people," he said.

Clark
. . . political force

Separatism boils down to a language

When members of the newly-formed Victoria Committee for Western Independence talks about official languages for "their" Canada, they discuss the issue in the singular.

As far as the mostly old or middle-aged 40-odd members of the group are concerned, there will be only one official language in the new state they hope to help create — and it won't be French.

The group, organized by Victoria lawyer Doug Christie, met this week for the third time, when Colonist columnist Gorde Hunter was keynote speaker.

Christie denies the group is anti-French, saying its only concern is to be "pro-Western Canada."

But opposition to bilingualism seemed to be what had drawn many of the members into its fold; and one of the founding principles of the committee is the call for one official language: English.

Bernice Houston, the group's acting secretary, told reporters before this week's meeting that she had joined the group specifically because she opposed bilingualism.

She also said there was "quite a strong feeling against bilingualism" among the committee's membership.

Personally, she said, she'd rather speak Spanish than French.

"I do hate having to turn soup cans around to see what's in them," she added.

Another committee member complained about the name Team and renaming Trans-Canada Airlines Air Canada: "That's not the normal way of saying it. That's French," he snorted.

Christie, maintaining his "we-are-not-anti-French" stance to the last, told reporters his group was anti-accommodation within the confines of confederation.

The committee, he said, was for separation: "We don't feel there's a possibility of a better deal."

And what did columnist Hunter—traditional conservative and not known for his support of things Liberal (or liberal)—have to say to the committee?

"I'm all for one Canada . . . I'd rather have one Canada, but we've got to have an equitable Canada," he said.

The committee did not agree.

'Robber' helps 'victim'

A holdup that really wasn't a holdup occurred late Thursday at the Doric Motel, 3025 Douglas, Victoria police disclosed Friday.

Police said desk clerk Hilton Jeffrey Gillies, 17, of 2836 Jacklin, was on duty at 11 p.m. Thursday when a 24-year-old man walked in and stood around for 10 minutes watching TV and looking at rack books.

Finally, the man walked over to Gillies and said, "You'd better phone the police." When Gillies asked why, the man replied, "I'm going to hold you up."

Gauging the situation correctly, Gillies said he should write down the man's description and the man helped him do so. At the end, when Gillies asked the man if he was violent the intruder said "yes." and pulled a steak knife with a five-inch blade from a back pocket.

Gillies said the thing to do was phone the police. He opened the phone book to get the number and the man helped him find it. Gillies tried to use the lobby phone but it was out of order so the man suggeted they go across the street to another motel.

There, Gillies asked the clerk to phone police and the man waited until police arrived. Police took the knife and took the man to Eric Martin Institute. The man had just been released from the Jordan River detention camp after serving 10 days for an alcohol-caused offence.

Parentcrafts meet Monday

The Parentcrafts Association of Victoria will meet at 8 p.m. Monday in Eric Martin Institute for a lecture on the maternity and pediatrics wards of Royal Jubilee and Victoria General hospitals by Virginia Wyman, Lee Drummond and Verna Hager.

—Colonist photo by Alex Barta

Hi there

Timid racoon, perched in abandoned crow's nest in holly tree, gazed intently at Mrs. Barry Turner, 500 Rithet, while she was ironing in third-floor apartment recently. Ring-tailed mammal has frequently been spotted in same tree.

Victoria atheist named Humanist of the Year

Dr. Marion Sherman, 2901 Sea View, has been named Canadian Humanist of the Year by the Humanist Association of Canada.

Dr. Sherman, an atheist, has been a pioneer in humanism in western Canada. She will go to Ottawa next month for the presentation.

The awards, which were initiated three years ago, have been given to Dr. Henry Morgentaler and former MP Grace MacInnis.

Morgentaler has been given the same award this year by the American Association of Humanists but so far, according to Victoria humanist Lloyd Brereton, has been denied permission to travel to the U.S. for the award. He was convicted of performing illegal abortions.

Marion Sherman
. . . Ottawa-bound

Child hurt

Two-year-old Tracy Buie, of 4546 Strafford in Saanich, was reported in fair condition Friday in Victoria General Hospital with injuries suffered Thursday morning after she was hurt by a cow on the farm of her father, Dr. Dan Buie.

Three blocks will close to traffic

Three blocks of Government Street will be closed to traffic starting Tuesday, city traffic engineer D. E. Campbell announced Friday.

The closure — between Fort and Humboldt streets — is necessary to allow construction of the Government Street mall.

The city hopes to keep traffic congestion to a minimum by re-routing traffic on Wharf, Blanshard and Quadra streets.

Holding out for $5 not being realistic, students advised

Students seeking summer jobs will have to be persistent and realistic, a student assistant at Canada Manpower said Friday.

"Some students will try to hold out for that $5-an-hour, career-related job," said Debra Wallace, 22, in an interview.

"That's not being realistic," she added. "Work experience is important and can be acquired in many different jobs. When a person has had that experience it makes it easier to get a job next time."

Ms. Wallace has been that route herself. Last summer she was a student assistant in the Canada Manpower office in Courtenay, her home town.

Her advice to fellow students is to make regular checks of the board at the Manpower centre for job lists.

"And if they hear of any leads for jobs they should follow them up on their own. Not all employers phone us," she said.

The centre at 824 Johnson opened April 28 and so far 1,100 students have registered. "The high schools are not out yet and we expect about 5,000 total registration by high school and university students in the Greater Victoria and outlying areas," she said.

It is more difficult to find a job this year, according to what students tell Ms. Wallace and she thinks high school students should start applying before school is out.

There are a lot of casual jobs around, particularly in lawncutting and gardening, and it is possible for a student to develop a little independent business by lining up customers, she said.

"This is one way of setting up your own business and providing yourself with a summer job."

Her own job lasts until August when she's off to Aix-en-Provence in the south of France to attend university on a scholarship from the Rotary Foundation.

A 1975 graduate of the University of Victoria in sociology, she'll continue her studies in sociology for a year in Provence.

School plays on stage today

The three most outstanding plays of this year's Greater Victoria Schools Drama Festival will be performed at 8 p.m. today in Victoria High School.

The plays are Snow White, by Monterey Elementary School; Johnny Dunn, by Highrock Junior Secondary School; and Bench 18 by Oak Bay Senior Secondary School. Tickets are $1.50 for adults and $1 for students.

Region resumes car program

The Capital Region District has resumed its program to relieve residents of unsightly cars that have been junked. The district charges $7 to haul away a car from residential property to be compacted. For information call 478-7811.

Blood clinics will start Monday

Places and times for coming blood donor clinics have been announced. The schedule follows:

Monday, Victoria Press Ltd., 1:30 to 4:30 and 6:30 to 9; Tuesday, CFB Esquimalt (Naden), 9 to noon and 1:30 to 3:30, Wednesday, Royal Jubilee Hospital nurses' residence, 9 to noon and 1:15 to 4:30; Thursday, Camosun Interurban campus, 9:30 to 11:30 and 12:45 to 3:45; Friday, May 16, Jaycee Fair, curling rink, 1 to 8:30; May 20 and May 21, Red Cross House, 1046 Fort, 1:30 to 4:30 and 6:30 to 9; May 22, Sooke Community Hall, sponsored by Sooke Lions Club, 1:30 to 4:30 and 6:30 to 9.

Honored patient credits his friends

Norman Lidster couldn't have done it without his friends.

The longtime patient of Mount St. Mary received an award this week from the Canadian Rehabilitation Council for the Disabled for his efforts to be independent and to encourage others to do the same.

The 55-year-old man has spent 28 years in hospital with declining sight and rheumatoid arthritis which eventually paralysed him from the waist down. He said "the award is a compliment to me but also to my many friends that make it possible for me to pursue the activities I enjoy."

Lidster wrote one book No Time For Why, in which he describes how he accepted his disabilities and became a contributor to B.C. newspapers and magazines.

He regularly attends Victoria Symphony concerts and meetings of the B.C. Historical Society, is information officer for The Empress Lions Club, and is a frequent speaker on the disabled.

Lidster said his inquiring mind makes it easier to remain involved.

"I can live in a world of ideas that satisfy me but other disabled are more athletically inclined and can't make the transition as easily as I could," he said.

Lidster said the disabled must not be afraid to take the initiative to get involved in activities.

"Once I took the first step, other people came around to help," he said.

Unable to travel to Montreal to accept his award, Lidster sent a four-minute taped message instead.

In it he said disabled persons are on the threshold of the most exciting productive period ever faced by them.

He said electronic devices and the sensitivity of architects in designing more readily accessible building is opening more experiences to them.

Outrageous, unjustified

Brief blasts beef prices

KAMLOOPS (CP) — Retail beef prices in western Canada are outrageous and totally unjustified, a federal commission of inquiry into beef marketing was told Thursday.

A survey of retail beef prices at chain stores in eastern Canada showed the average markup is between 19 and 41 percent, a spokesman for the B.C. Cattlemen's Association said. A similar survey in western Canadian stores showed an average markup between 33 and 58 per cent, he added.

Beef producers are in a severe cost-price squeeze while cattle prices have dropped, said Henry Blazowski, association secretary.

The most important factor in producer expenses is the high cost of feed grain and forage, he continued.

The price spread between primary producers and the retail counter appear to be widening, Blazowski said, and the trend isn't confined to B.C.

The association brief urged maintaining competition at packing and slaughter houses and said central breaking plants — where carcasses are split for transfer to retail stores — may be working against producer interests, he added.

Canada Safeway Ltd. operates a breaking plant in Calgary to supply its B.C. stores and this reduces the potential market for producers, the brief noted.

There is interest among consumers to purchase lower-grade beef, and consumers should be given the opportunity to buy other than grade A beef, which would improve the market for cows, the brief adds.

The brief also calls for a program to educate consumers regarding the beef-grading system.

Blazowski's comments were echoed by two Kamloops-area ranchers who addressed the commission later Thursday.

An example of non-competition among coastal packers occurred last fall when a group of interior rancher marketed grass-fed beef through Woodward's stores, said Gerard Guichon of Quilchena.

Ranchers had to pay $12 a head to have the cattle custom-slaughtered, and the by-products were kept by Intercontinental Packers, he said. Years ago when Canada's major meat packers had plants in Vancouver, the price was $1 a head or the job was done just for the by-products, he said.

"Consumers don't know what grade meat they are buying in retail stores or whether it is heifer or steer meat," said Jim Wright, Kamloops feed-lot operator.

Carcasses are graded and stamped A-1. A-2, A-3 and A-4 in the packing house and are sold on the meat counter as A-1 and A-2 beef, he said. There are just as many heifers as steers sold, but beef is never advertised as coming from a heifer, he added, although there is no difference in the quality of meat from either.

QUEEN MARGARET'S

A boarding and day school for girls since 1921 on Vancouver Island

Country Atmosphere
Highest Academic Standard—Small Classes
Music—art—Drama—Languages—Games
Horsemanship Course Given
Own Stables and Riding Ring
Some vacancies Grades 6-12

For further information and Prospectus apply to
THE REGISTRAR
1031 GOVERNMENT ST., DUNCAN, B.C.

AUCTION OF
PERSIAN RUGS

Fraser Room, Bayshore Inn
AN EXCITING AUCTION

Thursday, May 15th
Preview — 3:00 P.M. Auction — 7:00 P.M.

ATTENTION CARPET CONNOISSEURS:
AT AUCTION:

One of the most beautiful collections of hand-knotted Persian carpets that we have ever presented. Included are: Kerman, Kashan, Quom, Nain, Joshagan, Shiraz, Baluchistan, Bokhara, Sarouz, Ardebil, Tabriz and others.
ALL SIZES. MANY RUNNERS, PRAYER RUGS.

ATTENTION COLLECTORS: An exquisite collection of all-silk Quoms, silk-interwoven Nains, and several museum quality tableau carpets including the famous Tabriz Four Seasons Zodiac carpet, all truly unsurpassed in quality and beauty.
DO NOT MISS THIS AUCTION!

Our 100% guarantee and trade-in at full purchase price as always. We invite you to bring your room measurements and colour samples and choose from a fabulous selection.

SHEMIRAN TRADE

Tehran, Iran
Sarayeh Omid
Shirin Bayan
Tel: 22319

Shiraz, Iran
201 Zand Ave.
Tel: 22709

Shemiran Trade
705 Broadway E.
Seattle, Wa. 98102
206-324-7575

Computer programmed to 'die' during exams

EDMONTON (CP) — Unless the medical student acts quickly, the patient will die in three minutes. The student reviews his options, selects a treatment, and waits.

"Treatment administered, patient responding moderately well," a computer terminal reports.

The patient isn't real, but the test is. It is being used this week as part of final examinations for 110 fourth-year medical students at the University of Alberta.

"As far as we know, this is the first time in Canada computer simulation of medical problems has been used to test final-year medical students," says Dr. W. C. Taylor, assistant director of the R. S. McLaughlin Examination and Research Centre of the Royal College of Physicians and Surgeons of Canada.

Computers have been used before for simple multiple-choice tests, but "computer patients" are a new concept in testing students, he said in an interview.

During the 2½-hour test, students are presented with four of the eight simulated cases programmed into the computer. These include an emergency road accident case, a patient with a thyroid problem, an eight-month-old baby with meningitis, and an obstetrical case.

Eighteen computer terminals are used, each equipped with a television-like screen which gives the patient's symptoms, family history and vital information.

Using a light-sensitive pen, students choose between various treatment options and monitor the patient's condition.

"If the student selects the wrong treatment, or sits too long at the terminal, the patient may die," program analyst Wayne Osbaldeston explained.

When the exam is finished, the computer provides a print-out of the student's performance, including the number of correct responses he made.

"Using this system, we can see in exactly what order the student made his choices and how long it took him," Dr. Taylor said.

The patient's "death" doesn't necessarily spell failure for the student, he said, because correct treatment may have been administered to a certain point. Moreover ,the exam accounts for only 20 per cent of the student's written work.

"So far, 90 per cent of the students have said they thoroughly enjoyed the exam," Osbaldeston said.

However, the anxiety in the room is sometimes "unreal" and at least one student hasn't been able to cope with the pressure.

"But these are the kind of people we want to watch out for."

Obesity in babies growing problem

OTTAWA (CP) — Obesity in babies is a growing problem according to Dr. Donald E. Hill of Toronto's Sick Children's Hospital.

"People are overfeeding their babies," he said at a nutrition conference.

Feeding babies with a bottle means they can't control the amount of food they take and mothers are forcing them to take too much."

Dr. Hill told delegates that 30 to 80 per cent of these obese babies grew to be obese adults.

Breast feeding, he says, is much better than bottle feeding.

"Breast feeding gives the baby immunity to disease through antibodies in the milk and its is the only way these antibodies can be transmitted," he explained.

He said the infant drank only what he needed, and benefitted from the nutritional balance of its mother's milk. Another advantage, he said, was that breast milk was free.

He cautioned, though, that if solid foods were added to the diet too early in the infant's life, obesity could still be a problem.

Evening glamor

Evening glamor is displayed here in a high-waisted, grey and white printed tulle gown with matching cape created by Andre Laug for the Holt Renfrew Collection.

Surprise airport reunion

VANCOUVER (CP) — A Vancouver woman, serving as a volunteer Vietnamese interpreter for the immigration department at Vancouver International Airport this week, got the surprise of her life.

As Mrs. Le Thi-Pang watched 20 new immigrants file off the CP Air flight from Guam via Honolulu, she saw here mother and sister come down the ramp.

"It was unbelievable," sre exclaimed later. "I was really happy — I didn't expect them at all and I was afraid they had been left behind in Saigon."

Mrs.Thi-Pang, 25, whe wife of a computer program analyst at the University of British Columbia, said she had feared for her family's safety because her parents fled North Vietnam in 1954 to establish in the south.

"While they had no official connection with the (South Vietnamese) government or the Americans, in 1968 the North Vietnamese had warned during their offensive that those who fled in 1954 would suffer," she said.

Mrs. Thi-Pang, who came to Canada three years ago, said her mother and sister were continuing on to Montreal later to stay with another sister.

Immigration officials said an elderly couple on the flight already had left for Edmonton and a family of five for Toronto. The remaining 13 were to go on to Montreal, where 133 Vietnamese immigrants, the first to arrive in Canada landed Thursday morning.

ann landers

Dear Ann Landers: With your extensive coverage why don't you make more of an effor to educate people to the dangers of depression? If you printed a list of famous people who have had severe bouts of depression it would read like Who's Who.

Newspapers are full of stories about suicides and homicides. Lord alone knows how many deaths from "natural causes" were actually planned in advance.

The symptoms of depression are not always the obvious ones. In fact some depressed people can put on a very good front. The things to look for are changes in personality, sleeping habits, unjustified accusations, feelings of being persecuted and abnormal hostility. People who suddenly show these traits need medical attention.

I needn't tell you, Miss Landers, that there aren't enough psychiatrists to go around. Also, many medical doctors don't know how to recognize the signs of depression. They could use some refresher courses.

There are excellent drugs available that can help lift people out of depressions. A relative of mine who was very nearly non-functional is now on a drug that has made it possible for her to go to work every day and be a wife and mother.

Please enlighten the unenlightened. — **Up With People.**

Dear Up: Everything you say is true, but I must caution my readers against believing that a drug can cure depression. Medication can be very helpful in getting a depressed person through a crisis, but to depend on drugs as a way of life is merely masking the symptoms and it does nothing to solve the problem.

For individuals who experience radical personality changes or go into emotional tailspins, I recommend first a thorough physical examination to make sure there is no organic or neurological problem. Then, if the doctor suggests drugs to help, I would say, "Fine, go ahead." Drugs CAN get the patient through the difficult period, but stick to the prescribed dosage and quit when the doctor says, "No more."

□

Dear Ann Landers: My husband and I are desperate for an answer. YOUR kind of answer. Short and to the point. What can we say when our two children, ages 22 and 24, say, "You had us. Now take care of us."

We don't know how to respond. We were unusually generous when we had very little for ourselves; now they expect us to continue and it's very difficult. Please advise. — **Stumped for An Answer**

Dear Stumped: A couple of "kids" 22 and 24 need more than a short, pointed answer. They need a swift kick out into the world, which is what they should have had a long time ago.

Tell your two parasites that a birth certificate is not a lifetime guarantee that insures perpetual care. God helps those who help themselves.

Bulletin board

Gifts for Mother's Day, all handcrafted by elderly people and he handicapped, are on sale at the Village Craft Shop, 2170 Oak Bay.

□

WOMEN'S CLUB

Victoria Business and Professional Women's Club will hold a dinner meeting at 6:15 p.m. Monday in the Post House Restaurant, 229 Gorge.

□

SCHOOL FAIR

Brentwood elementary school will hold a spring fair at 6:30 p.m. Tuesday. There will be a French tea room, flea market and raffles for prizes worth $500.

□

MEETING

Esquimalt Golden Age Club will meet at 1:30 p.m. Wednesday in the recreation centre, 527 Fraser.

□

LADIES' AUXILIARY

The ladies' auxiliary to the Royal Canadian Legion No. 172, Esquimalt Branch, will meet at 8 p.m. Wednesday in the auditorium at 622 Admirals.

□

LECTURE

The Patricia Bay Institute of Oceanography and the Gulf of Georgia Project will be the subject of a slide show and lecture at 7:30 p.m. Wednesday in the Maritime Museum, Bastion Square. Admission is free.

□

PSYCHIC

Victorian psychic Terry Ponchet will discuss the psychic subconscious at 8 p.m. Wednesday in the Canterbury Inn. Admission is $1.50.

□

FLOWER ARRANGERS

The Victoria Flower Arrangers' Guild will meet at 7:30 p.m. Wednesday in St. Christopher's Church hall, Carey and Tillicum to see a demonstration of driftwood designs by Mrs. Mae Poole and Mrs. Joan Webb.

□

DIABETIC ASSOCIATION

The ladies' auxiliary to the Canadian Diabetic Association, Victoria branch, will meet at 1:30 p.m. Wednesday at 1960 Carnarvon.

CALL
Mandel
FLOORCOVERINGS'
SHOP AT HOME SERVICE
THE EASY WAY TO SHOP FOR CARPET
382-8276
ON DOUGLAS opp. Woodwards
OPEN 7 DAYS A WEEK
'til 9 p.m.

How Much Home Will Your Money Buy Next Year?

Probably not as much as it will right now. While housing costs may well continue to climb, a Mariner Home could be the answer to beat the high cost of waiting for that home you have always wanted.

Permanent, factory-built homes at affordable prices choose from a variety of convenient floor plans designed to fit your family needs. Traditional or contemporary architecture with name brand components, highest quality material and constructional features in every home, ensuring you of a lasting investment.

All Mariner Homes meet or exceed National Building Code standards and are eligible for C.M.H.C. mortgages as well as conventional financing.

For complete information and illustrated brochures, contact your local agent or write to:

For floorplans and illustrated brochures write:

MARINER HOMES

MARINER BUILT HOMES
568 Dawson Avenue
Penticton, B.C.
Tel.: (604) 493-0040

MH105

meet old friends at
GLENLYON COUNTRY FAIR!

1701 Beach Drive, Oak Bay
TODAY, 11 a.m. to 4 p.m.
NO ADMISSION CHARGE

Book and Record Stall — Cake Walk
Vintage Car Display — Toy Sale
KIDDIELAND — MIDWAY
Auction — Bingo — Garden Shop etc.
Refreshments

Proceeds in Aid of Building Fund

Who Knows
Community Information
386-6326

Yessir, that's our Baby

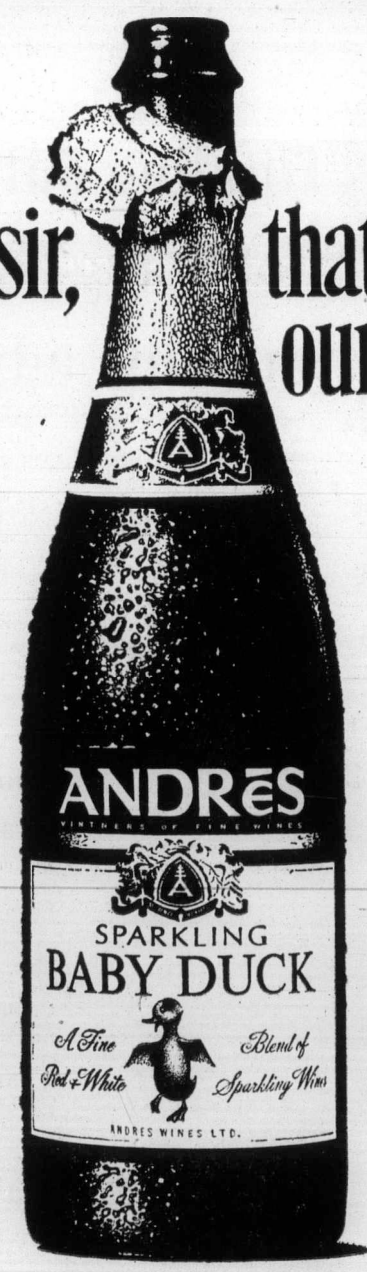

ANDRÉS
VINTNERS OF FINE WINES

Canada's largest selling wine

24-H18

- AP

Sister Jane . . . the mechanic

Sister Jane Lawrence of the Sisters of St. Joseph's, Chestnut Hill, Philadelphia, learns how to work on automobile engine while enrolled in free ladies' car care clinic sponsored by national tire company. Sister Lawrence is a teacher at St. Rita's School in nearby Alexandria, Pa. Course is designed to aid women motorists in understanding how a car works and enable her to handle minor problems.

Following mastectomy

Breast reconstruction

VANCOUVER (CP) — Mastectomy patients who have only a year or two to live may benefit from breast reconstruction surgery, a Montreal plastic surgeon says.

Dr. Colette Perras, here for the eighth annual meeting of the American Society for Aesthetic Plastic Surgery Inc., said the procedure won't lengthen the woman's life span, but "she may as well feel satisfied for the time she has left."

Dr. Perras said she has reconstructed breasts for 55 women who have had mastectomies during the past 12 years. The cases are closely followed up with skeletal surveys, chest X-rays and regular mammorgraphy and a study of the results will be published within a year, she said.

Formerly, reconstruction would not be attempted until about five years after mastectomy, Dr. Perras said, but a surgeons' conference two years ago concluded that even in hopeless cases it is better to help women live more happily, even if just for another year.

The operations now may be done soon after cancer tests show negative, usually about six months after the mastectomy, and recovery from the operation takes less than a month with no known negative side effects to the procedure, she said.

For women facing the prospect of mastectomy, the reconstruction means they can more easily accept the idea of going through mutilating surgery, Dr. Perras added.

Nearly all patients are candidates for the procedure, in which an incision about one and one-half inches in dimaeter is made near the nipple, the skin is raised and a silicone prosthesis is implanted behind the breast tissue and on top of the chest muscle — when it won't obscure subsequent X-ray pictures.

"It isn't absolutely perfect, because one problem is that the implant is rather fixed and inflexible," Dr. Perras said. "But it does bring a woman closer to her natural shape, and she doesn't have to wear heavy, warm, external prosthesis.

Dr. Perras said all of her patients are referred by the surgeons who perform their mastectomies but she thinks "that any woman who is well-informed on the subject would have it done."

"In a woman's mind, her breasts are a sign of her femininity. It is traumatic to lose any part of yourself," she added.

PROTEIN PERMS
Especially for Fine Difficult Hair
The tremendous success of our Protein Permanents is due to satisfied clients. Top grade lotions only are used at budget prices all year 'round. Protein permanents and healthy hair go together. No juniors to work on your hair here.
Phone 383-6015
Working Proprietor, Len Andrew of London, England
ANNAS TAYLOR BEAUTY SALON
1004 BROAD STREET (By Eaton's Carpark)

Sex class out

PEMBROKE, Ont. (CP) — Renfrew County school students aren't much interested in sex education, the county board of education has learned.

Dr. Ah-Yin Eng, president of Planned Parenthood in the county, wrote the board withdrawing his group's offer to conduct free sex-education seminars "due to lack of student response."

Because of student apathy, Dr. Eng said, the seminars will be held in the Pembroke public library for the general public.

Alberta doctors earn less than electricians

EDMONTON (CP) — After taxes and expenses, the average Alberta doctor has less money to spend than an electrician working the same number of hours, Dr. Bryce Weir says.

Dr. Weir, president-elect of the Alberta Medical Association, said that because of this, the task of prying more money out of the Alberta Health Care Insurance Commission will be his most important task in the coming year.

His term starts in September.

Dr. Weir said that people who quote the figure of $47,000 as an average income for Alberta doctors do not generally understand the situation.

The Edmonton neurosurgeon said that after deducting expenses and taxes, an average doctor earning $47,040 a year would end up only $15,455 in disposable income.

In contrast, he said, an electrician working similar hours would have $22,378 in disposable income after expenses and taxes.

He said that if no agreement on higher fees is reached with the government, some sort of action may have to be considered.

"It is a generally held view that a total withdrawal of services is unthinkable and unethical. But we may have to consider some sort of partial withdrawal if it is forced on us."

Dr. Weir also said the problem of abortions will be another major concern during his term as president.

"We are very concerned about the rising frequency of abortions. Some women are using the abortions as a birth control measure."

He estimated that 10 per cent of the therapeutic abortions performed in Alberta are second-time abortions.

Dr. Weir said many doctors are wary of prescribing contraceptives to girls under the age of consent because of possible legal implications.

"I would like to see doctors able to prescribe contraceptives to girls under 18 without consulting anyone else."

EUMIG MOVIE CAMERA
Featuring a 5:1 power zoom lens, automatic exposure, single frame and continuous run control. Made in Austria.
SPECIAL $149.95
MSL $319.95
City Photo Centre Ltd.
1227 Government Street
385-5633

Pro
Spring Values!
Disston Cordless Grass Shear
• 3" super-hard lifetime sharpened blades.
• Fingertip control.
• Battery charger included.
Only 16.97 Special!
DISSTON
VICTORIA:
BISHOP'S HARDWARE, 1237 Esquimalt Rd.
HILLSIDE HARDWARE LTD., 2680 Quadra St.
OAK BAY HARDWARE CO. LTD., Oak Bay Village
SHELBOURNE PLAZA HARDWARE LTD., 3649 Shelbourne St.
SIDNEY: MITCHELL & ANDERSON, 2506 Beacon Ave.
MILL BAY: BAYVIEW BUILDERS SUPPLY LTD.
CHEMAINUS: URTON'S HARDWARE, 2865 Oak St.

- AP

President no parent

Carolyn Johnson, 26, of Renton, Wash., recently elected president of Lakeridge Elementary School Parent-Teacher Association, has no children of her own. But she thinks it is important for volunteers to help kids get an education.

charge it — chargex or master charge

this strap happy S.R.O. just flew in from Spain

"Dream Girl" by SRO of Spain
true yellow kid
bone kid
tobacco kid
white kid
31.95

Ingledew's
for the great names in fashion
IN VICTORIA 749 YATES ST.

CYGON 2 - E System
Effective systemic control for: Roses - aphids, leafhoppers, mites; Lilacs - leafminer and borer; Spruce - Spruce budworm; Juniper - aphids and mites; Iris - Iris border and aphids; Birches - Birch leafminer; Pine - Pine sawfly larvae; Vegetables aphids, leaf-hoppers; Apples - Aphids, apple maggot.
Excellent results with spray or paint-on method.

8 oz. Sprayer Spray-Ette 4 $3.49
GLASS $3.98
PLASTIC $4.98

Protect your garden from insect attack use ORTHO Cygon® 2-E

FROM ORTHO,
The folks who know most about gardening, comes a whole library of invaluable hints and information for the home gardener.

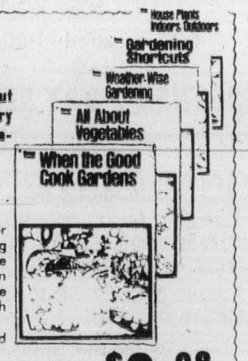

Whether you're a veteran gardener on a large scale, or do your growing in a window box, here's a veritable gold mine of gardening information you can put to use. There are five separate volumes, each dealing with different subjects.
The books are beautifully printed with full color illustrations.
Three are regionalized for gardening conditions in your area. They make a great gift item, too. All five are available now.
$3.98 each

Chevron ORTHO Chevron Chemical (Canada) Limited

BISHOP'S HARDWARE, 1237 Esquimalt, 383-1722
ELK LAKE GARDEN CENTRE, 5450 Pat. Bay Hwy., 658-8812
ROYAL OAK GARDEN CENTRE, 4456 W. Saanich, 479-1116

COAST TO COAST NEWSPAPER ADVERTISING SELLS THE MOST

Appeal has raised $90,000 so far

The Salvation Army's local Red Shield appeal has brought in $90,000 of its $145,000 goal, campaign chairman Gordon Brown announced this week.

A residential blitz Monday night by 2,000 volunteers netted approximately $45,000.

The business canvass, under the leadership of Ken King, is still underway.

Campaign director Capt. Stan Ratcliffe said Friday that every effort is being made to canvass everybody in Greater Victoria but, if anyone is missed, donations may be mailed or left at the campaign office, 769 Pandora.

CHURCH CHRONICLE

President-designate of the British Columbia conference of the United Church of Canada is Rev. Allister MacLeod, minister of St. James United Church, Vancouver.

He was elected Monday at the 51st annual meeting of the conference in First United Church, Victoria and will become president at the next meeting in about a year.

MacLeod studied theology at Mount Allison University in Sackville, N.B., and in Halifax. He has served pastorates in the Maritimes and Quebec and spent four years as a missionary in Trinidad.

He came to B.C. 14 years ago.

□

Internationally known Dutch organist Dirk Jansz Zwart of Rotterdam will give a concert in St. Andrew's Presbyterian Church at 8 p.m. Tuesday.

This will be the first performance by a major recitalist from out of town to be given on the church organ since it was rebuilt by Hugo Spilker last October. The program will include works by Boellmann, Bach, Andriessen and the organist himself. A communal singing of hymns will be a feature of the evening.

□

Drug Addiction is the topic of a talk by Conservative leader Scott Wallace to be given at 7:30 p.m. Wednesday in the lower hall of Centennial United Church, 612 David. The meeting is open to the public.

□

Rev. Charles Curran of the Catholic University of America in Washington, D.C., will give a pubilc address on Marriage in a Changing Culture in St. Patrick's School auditorium, Trent Street, at 8 p.m. Monday, May 19.

□

The Anglican Church's Camp Columbia on Thetis Island is looking for volunteer staff and counsellors wishing to assist at this summer's camp.

Applications are being received by Rev. David Fuller, 1655 Richardson, Victoria. Sunday has been designated Camp Columbia Sunday for donations of cash and food items. Cicely Campbell, 1515 Oakcrest Drive, Victoria, is in charge of donations of money.

□

Wednesday evening meetings at the Truth Centre this month will be sponsored by the Men's Church. The Men's Church also holds meditation services at 12:15 p.m. Mondays under the direction of Rev. Charles Glauser. The regular monthly meeting of the parents' group will be held at 10 a.m. next Thursday. Healing meetings are held at 2 p.m. every Tuesday.

□

A luncheon meeting of Women Aglow will be held at 11:30 a.m. Tuesday at Pier 16, Princess Mary Restaurant. Marian Johnson of Los Angeles, Cal., will speak to the interdenominational organization. Babysitting is available at Trinity Christian Centre, 949 Fullerton. Reservations should be made by Sunday with Inga Anderson, 477-3142.

Agape force group

Display of faith at Jaycee Fair

An attraction with a difference will be part of the midway at this year's Jaycee Fair and exhibition at Memorial Arena starting Monday.

The attraction is the Agape Force from Sebastopol, Calif., who will appear on the midway every day.

Rev. Paul Hawkes, pastor of Glad Tidings Pentecostal Church, sponsors of the group, said this week that "the Agape Force is a growing army of dedicated people who have given their lives for the cause of Christ."

Their leader and founder, Tony Salerno, will bring 20 of the almost 200 fulltime volunteer workers to Victoria.

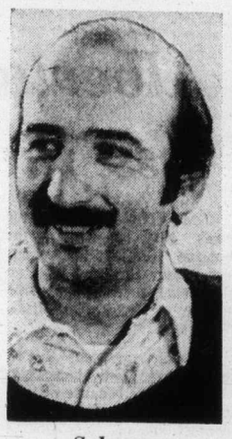

Salerno

"They will share God's love in word, witness and song at the Jaycee Fair," Hawkes said.

Ministries of the group include discipleship training, field stations in California, Oregon, Colorado and Minnesota, a home for girls, distribution of literature and a music company which has recorded five albums by the group.

3,000 hear lectures on healing

More than 3,000 people attended lectures at St. John's Anglican Church this week by Agnes Sanford of Southern California who has been conducting a ministry of healing for many years.

"She had tremendous impact on the people who heard her," said Rev. John Vickers, on Friday. Vickers himself is working in the charismatic and healing mission at St. Saviour's Anglican Church in Victoria West.

Mrs. Sanford spoke at St. John's Sunday through Wednesday evenings and also on Monday and Wednesday mornings.

In her talks she gave guidelines for the life of the spirit.

"Keep the laws of God," she said. "Obey his commandments."

There is great reward in keeping the commandments, she said. "They do not hinder us. They free us."

Rev. Ron Dix of the Anglican Church Army is on the Island and will speak about the charismatic movement next week.

He will preach at St. Alban's, Port Alberni, at 11 a.m. and 7:30 p.m. Sunday, at St. Paul's, Nanaimo, at 7:30 p.m. Monday, at St. Saviour's, Victoria West, at 7:30 p.m. next Tuesday and Friday.

His present position is social service officer for the Anglican diocese of Ottawa.

WORLDWIDE CHURCH OF GOD
Affiliated with Ambassador College and Garner Ted Armstrong
SERVICES SATURDAY, 10:30 A.M.
2750 QUADRA STREET, VICTORIA, B.C.
Minister: Mr. G. Patrickson — Phone 477-4065
Listen to World Tomorrow, Broadcast 9:30 Nightly, CJVI

THE BRITISH-ISRAEL WORLD FEDERATION
Canada Victoria Branch
PUBLIC MEETING
Sunday Afternoon, May 11th
In the Dominion Hotel at 3 p.m.
Speaker: MR. E. WABRAHAM
Subject: "A STUDY OF THE VIRGIN BIRTH"
Radio Broadcasts every Sunday 10 a.m. and 10:15 a.m. on KARI (550)

THIS WEEK AT
JAMES BAY CHURCH
Corner of Menzies and Michigan St.
With Reg and Colleen Carbol
9:30 a.m. — Early Family Service
Discussion Groups for all Ages
7:30 p.m. — Spiritual Renewal Service

VICTORIA ALLIANCE CHURCH
1792 Townley Street — Telephone 592-1821
PASTOR: REV. H. G. CLARK
9:45 a.m. SUNDAY SCHOOL — A class for every age.
TRIBUTE TO MOTHERS (Open Session)
11:00 a.m. WORSHIP HOUR
7:00 p.m. MOTHER'S DAY SERVICE
(Mothers Participating)

VICTORIA TRUTH CENTRE
There is an answer to every prayer
and a solution to every problem.
Dr. E. M. Smiley, Minister
11:00 A.M. "THE GREAT MOTHER GODDESS"
7:30 P.M. "A TEACHER WILL COME"
Rev. Lois McLean
11:00 a.m. Children's Church and Young People's Society
1201 Fort Street All are welcome

QUEENS AVE. CHURCH (A.C.O.P)
804 Queens Ave. Phone 477-6070
Minister: John D. Francis
10:30 a.m. and 7 p.m.
DR. DOUG ROBERTS (M.D.)
• Widely travelled man of God with a message that's relevant — he is our Canadian Field representative.
• Lively singspiration (Pastor returns)
THURSDAYS AT 7:30 P.M.
DR. ROBERTS (M.D.)
"LIFE IN THE SPIRIT" SEMINAR
Of course you're welcome — it's free

PASTOR HARALD BREDESEN
trinity christian centre
949 FULLERTON AVE.
Jesus Christ Is Lord
11:00 A.M. PASTOR DOUG KOOY
Continues on "THE KINGDOM OF GOD"
7:00 P.M. EVENING SERVICE

Emmanuel Baptist Church
2121 CEDAR HILL CROSSROAD Tel. 592-2418
Pastor: Norman K. Archer, B.D., A.L.B.C.
Lay Minister: Karl Janzen
Youth Minister: Norman Barton, M.A.
Minister of Media: Frank Martens
9:30 a.m. Family Service
11:00 a.m. Morning Worship
THE CHRISTIAN HOME (12)
"A SATISFYING HOME"
7:00 p.m. — Evening Worship
GOOD NEWS BY A MAN NAMED JOHN (8)
"SEEING IS BELIEVING"
Victoria's celebrated ARION MALE CHOIR will be bringing special music to the Evening Worship
8:15 p.m. — Fireside Hour
A reception to honour Graduates of the Church's "Growth Program" of training for lay ministry.
EVERYONE WELCOME!
Pastor Archer preaching at all services.

CENTRAL BAPTIST CHURCH
833 PANDORA AVENUE
Pastor Robert D. Holmes, B.Th.
Assistant to Pastor — Cecil V. Eno
Associate in Christian Education — Miss Verne Scott
8:45 a.m. and 11:00 a.m.
Two Similar
MOTHER'S DAY SERVICES
9:45 a.m. Sunday School
FINAL CONTEST DAY
** Yucaipa, Calif., 955; Victoria 1005
** Direct phone call to Yucaipa from auditorium
** Pastor Alex Shook teaching in Fellowship Hall
Join us for this great Hour
7 P.M.
The Junior Choir presents:
"IT'S COOL IN THE FURNACE"
A delightful, scriptural, children's Musicale directed by Mrs. Arla Rendle
Worship with us this Sunday

CHRISTADELPHIAN
1396 McKenzie Ave.
Sunday School: 9:30 a.m.
11:00 a.m.
Breaking of Bread
Lecture D.V.
7:30 p.m.
JESUS CHRIST — WHY HE DIED
T. Lofting

CHRISTIAN SCIENCE
First Church of Christ, Scientist
(A branch of The Mother Church, The First Church of Christ, Scientist, in Boston, Massachusetts)
Chambers St. and Pandora Ave.
Elevator Available
SUNDAY SERVICE
9:30 and 11:00 a.m.
Subject: "ADAM AND FALLEN MAN"
Sunday School, 9:30-11 a.m.
Testimony Meeting Wed., 8 p.m.
FREE PUBLIC READING ROOM AND LENDING LIBRARY
1210 BROAD STREET
ALL ARE WELCOME

KNOX PRESBYTERIAN CHURCH
2964 Richmond Avenue
Interim-Moderator
Rev. G. D. Smith, M.A.
11:00 a.m.
MOTHER'S DAY FAMILY SERVICE
Rev. William Perry, B.D. Chilliwack

THE SALVATION ARMY
Citadel Corps
757 Pandora Avenue
Corps. Officers:
Major and Mrs. Ivan McNeilly
9:45 a.m. — Sunday School
11:00 a.m. — Holiness Meeting
7:00 p.m.
Evangelistic Meeting
A warm welcome awaits you at the Army.

ELK LAKE COMMUNITY BAPTIST
5563 Pat Bay Highway
Rev. Ted Follows 658-5813
10:30 a.m. "BIBLE SOCIETY SERVICE"
7:30 p.m. EVENING FELLOWSHIP

FIRST BAPTIST CHURCH
932 Balmoral
11:00 a.m.
"THE FAMILY OF GOD"
Minister: Rev. John A. Watson
Organist and Choir Director
Mr. John Tunstall

TRINITY PRESBYTERIAN CHURCH
2964 Tillicum Road at Gorge Plaza
Minister Rev. G. D. Smith, M.A.
11 a.m.
FAMILY SERVICE
"A MOTHER'S CONCERN"
Sacrament of Baptism

St. Andrew's Presbyterian Church
Downtown — Douglas St. at Broughton
The Rev. Bruce J. Molloy, M.A., B.D., M.Th.
The Rev. Andrew J. Mowatt, C.D., B.A., B.D., D.D.
9:45 A.M., Bible Study; 10:30 A.M., Youth Group
11 A.M. MOTHER'S DAY SERVICE
7 P.M. MODERATOR, GENERAL ASSEMBLY, TAIWAN
Church School, All Grades, 11 a.m.

OLDFIELD GOSPEL CHAPEL
5506 Oldfield Road
SPECIAL MOTHER'S DAY SERVICE
10:00 to 11:30 A.M.
SUNDAY SCHOOL and CHURCH COMBINED
Tuesday, 7:30 p.m. — PRAYER AND BIBLE STUDY
— REVELATION —
PASTOR L. W. Henkel — 658-5908

COLWOOD PENTECOSTAL CHURCH
Community Children's Hall, 2219 Sooke Road 478-5293
9:45 a.m. Sunday School For All
11:00 a.m. MOTHER'S DAY MESSAGE
7:00 p.m. MESSAGE FROM NEHEMIAH

CHINESE PENTECOSTAL CHURCH
800 Princess Street
SUNDAY 9:45 a.m. — Sunday School
11:00 a.m. and 7:30 p.m. — Worship Services
Prayer — Wed., 7:30 p.m. Youth — Friday, 8:00 p.m.
REV. STEVE WONG, 383-3878

ESQUIMALT PENTECOSTAL CHURCH
BETHEL TABERNACLE 1100 COLVILLE ROAD
DAVE STREET, 386-6431
9:30 a.m. FAMILY SPECIAL FOR MOTHER'S DAY
A Gift for Every Mother Who Attends Today
11:00 a.m. MORNING WORSHIP SERVICE
Wednesday — 8:00 p.m. Prayer and Share
9:00 p.m. Bible Study — The Book of Acts
You Are Welcome to Join Us

NORTH DOUGLAS PENTECOSTAL TABERNACLE
Douglas at Canterbury
Pastor: Rev. Harold Pendray
10:30 A.M. MOTHER'S DAY SERVICE
Combined Sunday School and Church
7:15 P.M. "WORMY FRUIT"
EVERYBODY WELCOME

Glad Tidings Pentecostal Church 842 NORTH PARK ST
God's Word as it is— For Men as They are.
9:45 a.m. FAMILY BIBLE SCHOOL
11:00 a.m. MOTHER'S DAY MESSAGE
— PASTOR COLIN WELLARD —
7:00 p.m.
AGAPE FORCE — 19 Young People
and
TONY SALERNO
Ministering in Song and Testimony
IN THE JAYCEE FAIR ALL WEEK
Pastors: Paul Hawkes; Colin R. Wellard; Bill Hale

Christian Reformed
Agnes and Glanford
WORSHIP SERVICES
at 10:30 a.m. and 7:00 p.m.
Minister Rev. P. W. DeBruyne

NAZARENE
2571 Quadra Street
Sunday Services:
Sunday School, 9:45 a.m.
Morning Worship, 11:00 a.m.
Evening Worship, 6:00 p.m.
10 a.m. at Colwood 1945 Sooke Rd.

Saanich Community Church
(Mennonite)
990 Falmouth Rd.
10 a.m. — Family Worship
11 a.m.
Bible and Optional Classes
You are Welcome
Pastor G. L. Braun 477-6111

BAHA'I
The Source of all learning is the Knowledge of God
Phone 592-1154 or 385-8131

REFORMED EPISCOPAL CHURCH OF OUR LORD
1874 1974
Victoria's Historic Church
Corner Humboldt and Blanshard
Rector
Rt. Rev. Gordon Stacey, D.D.
Assistant — Rev. H. Gleeson
Morning Service 11 a.m.
Everyone Welcome
Renovation Fund P.O. Box 751

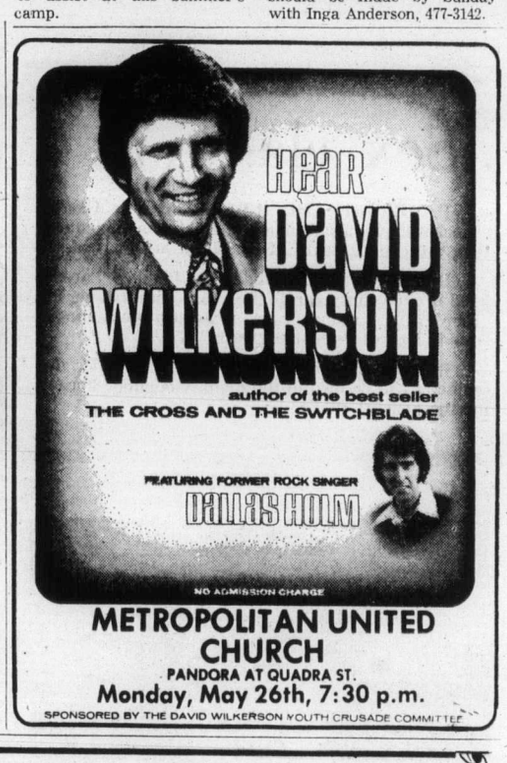

METROPOLITAN UNITED CHURCH
PANDORA AT QUADRA ST.
Monday, May 26th, 7:30 p.m.
SPONSORED BY THE DAVID WILKERSON YOUTH CRUSADE COMMITTEE

PERFECT Mother's Day Gifts
come from Royal Oak Garden Centre
MOTHER'S DAY IS MAY 11
Mom would love a colourful
POTTED PLANT
• Hydrangeas • Calceolaria
• Chrysanthemums
Bring the children down, and let them choose!
CUT FLOWERS
Wide selection of spring flowers: carnations, chrysanthemums included
HANGING BASKETS
A gift to last all summer!
FUCHSIAS 11.95
IMPATIENS 9.95
IVY GERANIUMS 10.95
FLOWER ARRANGEMENTS from $10
"We Grow What We Sell"
BEDDING PLANTS
GERANIUM PLANTS
Large plants in 4" pots
95¢ ea.
SWEET PEA PLANTS Basket ..... 95¢
WHITE-CENTRED NICOTIANA basket ..... 79¢
CARNATIONS, PHLOX (Globe and Twinkle), LOBELIA (hanging and dwarf) plus many other varieties of flowers. 79¢ basket
Feature Bedding Plant of the Week:
ASTER "Roundabout"
A very dwarf border aster in a wide range of bright aster colours. Grows 8" to 10" high ..... per basket 79¢
VEGETABLE PLANTS
BEGONIAS
Mixed hanging begonia plants in 4" pots. Upright Begonias; mixed, yellow, orange, red and pink ..... each 95¢
We carry a full range of flowering and evergreen shrubs, as well as tools and fertilizers.
ROYAL OAK GARDEN CENTRE AND FLORIST
4456 West Saanich Road—In the Royal Oak Shopping Centre
Open Daily 9 to 5:30, 9 to 9 Friday, Sunday 10 to 5
Phone 479-1116

Tough stand taken against vision-seer

NECEDAH, Wis. (UPI) — Shortly after her husband died, Mrs. Mary Ann Van Hoof says, she saw the Virgin Mary.

It was Nov. 12, 1949.

—Colonist photo by Alex Barta

In the years that followed, Mrs. Van Hoof, a Roman Catholic, reported other sightings. On Aug. 15, 1950, 100,000 persons from around the world journeyed to her shrine to witness another sighting.

That same year, the late Bishop John Treacy conducted an investigation and issued a decree saying the "visions of Mrs. Van Hoof were without supernatural foundation and must be considered false claims."

Attendance at her yearly sightings dwindled. In 1972, Bishop Frederick Freking, who succeeded Treacy, reinforced that decree.

But Mrs. Van Hoof continued to insist upon the truth of her statements. Freking said she and her followers caused "continuous disruptions of parish life and in the civic community."

Now Freking has issued an order of interdiction against Mrs. Van Hoof and six of her followers.

Interdiction — one step short of excommunication — cuts the individual off from all the sacraments of the church except confession, through which they can return to the good graces of the church.

"A personal interdiction is not excommunication but it does cut them off from the life of the church," Freking said. "It denies them the privileges of the church, such as receiving holy communion."

"Their basic sin is their defiance of the supreme authority of the church, which they've been doing for the last 25 years," Freking added.

Mrs. Van Hoof, now 71, who said the Virgin Mary spoke to her, has not addressed the pilgrims who visited the shrine in recent years, because of the decree ordering her not to publicize her visions.

Freking did nothing about Mrs. Van Hoof when he took office several years ago.

"I was rather quiet about the matter for a few years and said nothing," the bishop said. "But they interpreted my silence as tacit approval and I had to do something."

Taiwan chaplain here

Rev. Bruce Molloy of St. Andrew's Presbyterian Church with Rev. Ted Ellis, chaplain of Tainan Theological College in Taiwan. Ellis has been speaking to Vancouver Island congregations about the work of the Presbyterian Church of Taiwan with which he has been associated for 12 years. Now on furlough, Ellis, formerly of Vancouver, finds affluence of Canadians "rather staggering" and wonders what effect it is having on spiritual values. Moderator of Taiwan church, Rev. N. C. Wong, will preach in St. Andrew's at 7 p.m. Sunday.

Both sides equal in wedding vows

LONDON (AP) — Brides may be vowing to share their pay cheques with their husbands if the Church of England approves the proposals in a modern new marriage ceremony released Friday by British clergymen.

But under the new "women's lib" service brides will not have to vow to obey their husbands.

The new words to the age-old service were developed by the church's liturgical commission as an alternative to the 300-year-old form still used today. It will be discussed by the church's general synod and if approved as expected, may be in use by next summer.

A commission spokesman explained that the proposed service was devised to treat the wife as an equal partner in a marriage.

The new service drops many of the tongue-twisting phrases spoken by millions of nervous couples in church weddings for three centuries.

Out will go the time-honored "with this ring I thee wed, with my body I thee worship and with all my worldly goods I thee endow."

That will become, "I give you this ring as a sign of our marriage and with my body I honor you, all that I am I give to you and all that I have I share with you."

And the bride who once just had to smile after her man made his vow now will have to say the same thing.

But some of the old phrases will stay, such as "till death us do part".

South Africa tests its TV

JOHANNESBURG (AP) — Crowds flocked ti electric appliance stores to glimpse the first test television broadcast in South Africa, one of the few industrialized countries still without TV.

IMPERIAL'S
Concert Concelled
MONIES REFUNDED
At Place of Purchase

The king (Tom McRae) rages at Daniel (Rodney Janzen)

Central Baptist Church

Choir stages musical

The story of Shadrach, Meshach and Abednego will be told in a musical performance — It's Cool in the Furnace — at 7 p.m. Sunday by the junior choir of Central Baptist Church, 833 Pandora.

Taking part will be a chorus of 45 singers, a cast of 10 actors and 12 instrumentalists providing accompaniment. Director is Mrs. Arla Rendle.

The work is a contemporary musical for children's voices and covers a wide range of musical styles.

It tells the story of Daniel, Shadrach, Meshach and Abednego and their encounter with King Nebuchadnezzar in the land of Babylon as told in the Book of Daniel in the Old Testament.

McRae with Craig Dicker, Les Patterson and John Mullin

Interfaith service planned Sunday

The second interfaith worship service will be held at 8 p.m. Sunday in Metropolitan United Church with representatives of eight different religions taking part.

The first service was held last year and drew a capacity crowd to the church.

Both services were arranged by Mrs. Eileen Sheard of the interfaith committee of the Greater Victoria Council of Churches.

Dr. W. C. Tan, an Anglican minister who is head of the science department at Lester B. Pearson World College of the Pacific, will give the main address.

The inspirational reading will be given by Ross Fletcher of Victoria's First Church of Christ, Scientist. Rabbi Daniel Siegel, who has recently come to Victoria to lead the congregation at Temple Emanuel, will read the scripture.

A prayer will be recited by Debra Bell, a Baha'i, and a musical selection will be played by Nirmal Singh Vaid, a Sikh.

Arnold Ranneries of the Society of Friends will say a prayer and Rev. R. C. Cunningham, a Roman Catholic priest, will give the benediction.

Rev. Dr. A. E. King of Metropolitan United will welcome the worshippers and Lorna Griffiths will direct the 80-voice View Royal Choristers.

Theme of the evening will be Love Thy Neighbor. The offering will be sent to UNICEF for Vietnamese children.

Japanese cheer Elizabeth, Philip

TOKYO (AP) — More than 100,000 Japanese cheered Queen Elizabeth and Prince Philip in a ticker-tape parade as the royal couple rode in an open car to join Emperor Hirohito at the National Theatre for a kabuki drama performance. Office workers, secretaries, parents and children, and even striking labor unionists wearing red armbands, waved Union Jack and Rising Sun flags in an enthusiastic greeting during the one-mile ride to the National Theatre, across the moat from the Imperial Palace.

Prayer day centres on disease

A national day of prayer has been proclaimed for May 18, by the Canadian Council of Churches and the executive council of the Multiple Sclerosis Society of Canada.

Purpose of the day of prayer is to remember all multiple sclerosis sufferers and their families as well as those concerned with research to find the cause and cure.

Multiple sclerosis is still an enigma more than 130 years after if was first recognized and described. A disease of the central nervous system, it affects more than 25,000 Canadians today. A chronic, often progressive disease, it most frequently attacks men and women between the ages of 20 and 40.

It can affect many motor and sensory functions such as the ability to walk, talk, use the hands and see.

"As yet there is no cure," says Mrs. Ann Spicer, board member of the Victoria and Vancouver Island branch of the society. "However, through prayer all things are possible."

VICTORIA PRAYER GROUP
Wednesday, 14th at 3 p.m.
YM—YWCA Chapel—Courtney St.
"THE HEALING GOSPEL"
All Welcome

Shutout preserved

	P	W	L	T	F	A	Pt
Edward Milne	3	3	0	0	10	1	6
Spectrum	2	1	1	0	1	1	2
Esquimalt	1	0	1	0	1	5	0
Belmont	2	0	2	0	0	5	0

Next match: Monday—Esquimalt at Spectrum.

Despite losing their goalkeeper early in the second half Friday, undefeated Edward Milne came up with a 4-0 shutout over visiting Belmont in a Senior Girls High School Soccer League match.

Tanya Hurst, who had allowed only one goal in Edward Milne's first two matches, was injured minutes into the last half and was replaced by right-winger Elaine Hansen, who preserved the shutout.

Three goals by Kym Elder, one on a penalty goal, and one by Cheryl Clark gave the winners a 4-0 lead in the opening half.

Join one of CN's TWO escorted fall tours to the MARITIMES

Sept. 21st to Oct. 11th
or
Sept. 28th to Oct. 18th

Board Canadian National's Super Continental at Vancouver or Kamloops for a tour that takes you across Canada to the magnificent Maritimes. Includes stops at Montreal, Quebec City, St. John, Kentville, Halifax, Charlottetown, Ottawa and more.

As low as $895.00, from Vancouver, including rail fare, berth, dining car meals, hotel accommodation, sightseeing tours, charter bus trips, transfers and gratuities.

For further information and reservations contact:
Your CN travel agent or any CN passenger sales office.

CN

NEWEST COLORS!
GREATEST PAINT VALUES!
from the most colorful guy in town
SPECIAL
SUN-PROOF
HOUSEPAINT
25% OFF

NEW PITTSBURGH CUSTOM COLOR COLLECTION
your
PITTSBURGH PAINT DEALER
CANADIAN PITTSBURGH
977 Fort St.
Phone 382-3166

CITY AND DISTRICT CHURCHES

GOSPEL CHAPELS

OAKLANDS CHAPEL
Fernwood and Cedar Hill Road
SUNDAY
9:30 a.m.—Breaking of Bread
11:15 a.m.—Sunday School and Family Bible Hour
Speaker: Mr. Thomas Taylor of Wales
7:00 p.m.—Evening Service
Speaker: Mr. Thomas Taylor
THURSDAY 8 P.M.
Prayer and Bible Study
Speaker: Mr. J. Robertson
Subject: Ministry and its support
For Information and Counselling Monday through Friday
Office Hours: 10-12 a.m.—595-6131

VICTORIA GOSPEL CHAPEL
935 Pandora Ave.
Sunday 9:30 a.m.
Worship and Breaking of Bread
Special Mother's Day Program
11:15 a.m.—Speaker, Mr. C. Ellington
7:00 p.m.—Gospel Service
Speaker Dr. H. Hitchman
Wednesday, 7:30 p.m.
Prayer and Bible Study

SOCIETY OF FRIENDS

SOCIETY OF FRIENDS (Quakers)
MEETING FOR WORSHIP
SUNDAY, 11 A.M.
VISITORS WELCOME
1831 FERN STREET

PSYCHIC SCIENCE

VICTORIA CENTRE OF PSYCHIC SCIENCE
819 Fort Street
Sundays, 11 a.m.
Worsnip and Social Fellowship
Clairvoyance at every service.
Sunday School—4 to 12 years.
Mondays, between 7 and 9 p.m.—Contact Healing
Social and Information period.
Every 1st and 3rd Wednesday monthly Tea and Psychic Readings—1:30-3:15 p.m.

UNITARIAN

UNITARIAN CHURCH OF VICTORIA
106 Superior Street
10:30 a.m. "What is a Church?"
Reverend Richard J. Norsworthy
7:30 p.m.—Fireside Hour
Everyone welcome

LUTHERAN

GRACE LUTHERAN CHURCH
1273 Fort St. 383-5256
Lutheran Church in America
(Across from Central Junior High)
10 A.M. — Sunday School
11 A.M. — Worshop with Holy Communion
Minister: Rev. Ronald Nelson
"Come, let us worship the Lord!"

LUTHERAN CHURCH OF THE CROSS
Cedar Hill and Cedar Hill Crossroad
Alfred J. C. Johnson, Pastor, 477-3851
10:00 a.m.—Divine Worship Service
11:00 a.m.—Sunday School and Bible Class
The Church Where Families Worship Together.
Evangelical Lutheran Church of Canada
(E.L.C.C.—formerly A.L.C.)
Visitors Welcome

HOPE LUTHERAN CHURCH
MISSOURI SYNOD
1924 Carrick Street off Foul Bay
The Rev. L. M. Carlson, Pastor, 592-2308
Sunday School and Bible Class, 9:45 a.m.
Worship Service, 11:00 a.m.
A Church of "The Lutheran Hour" and "This Is the Life"

GOOD SHEPHERD LUTHERAN CHURCH
2815 Cedar Hill Road
Rev. Fred Knebel, Pastor
10 a.m.—English Service
11 a.m.—German Service
11 a.m.—Sunday School

SPIRITUALIST

OPEN DOOR SPIRITUALIST CHURCH
1600 Cook Street
"Mother's Sunday."
7:00 p.m. Rev. Dorothy Harris
FLOWER PSYCHOMETRY
Wed., 7:30 p.m. Rev. B. Thornton
Clairvoyance and Healing
Mothers Tea — Today, 2-4 p.m.
WELCOME TO THE FRIENDLY CHURCH

EVANGELICAL FREE CHURCH

PARKDALE EVEN. FREE CHURCH
1095 Tolmie Ave. 382-7513
SUNDAY
Sunday School—9:45 a.m.
Morning Worship—11:00 a.m.
Evening Worship 7:00 p.m.
Pastor, Carl Klassen
479-4431 384-3644

Anglican

CHRIST CHURCH CATHEDRAL
Quadra at Courtney
2 blocks up from Douglas
8:00 a.m. Holy Eucharist
9:30 a.m. Family Eucharist
Instruction: The Dean
11:00 a.m. Mattins
Sermon: The Dean
5:15 p.m. Family Eucharist
Instruction: The Dean
7:30 p.m. Evensong
Sermon: The Rev. J. Lancaster
WEEKDAYS
Mattins, 9:00 a.m.
Evensong, 5:15 p.m.
Holy Eucharist:
Tuesday 11:00 a.m.
Wednesday 11:00 a.m.
Thursday 7:30 a.m.
Friday 12:15 noon

St. John's
QUADRA AT MASON
8:00 a.m. Holy Communion
9:30 a.m. Family Communion and Sunday School
(Nursery Facilities)
Canon Grahame Baker
11:00 a.m. Mattins
Sermon:
The Rev. Dr. Wee-Chong Tan
Thurs., 10:30 a.m. Holy Communion

ST. ALBAN'S
Ryan and Belmont
8:00 a.m. — Holy Communion
11:00 a.m. Holy Communion and Sunday School
7:30 p.m. — Evensong
Wed., 9:30 a.m.
Holy Communion
The Rev. F. W. Hayes

ST. BARNABAS'
Belmont and Begbie
7:45 a.m. Mattins and Holy Communion
Breakfast following
9:30 a.m. Eucharist
10:30 a.m. Procession, Sung Mass
7:30 p.m. Evensong
Holy Communion Daily
Rector: Canon B. T. Page, M.A.
595-8242

CHURCH OF ST. GEORGE THE MARTYR
Cadboro Bay Road and Maynard Street
Barry Jenks and Marlowe Anderson
8:00 a.m. Holy Communion
9:30 a.m. Family Eucharist
11:00 a.m. Morning Prayer
7:30 p.m. Prayer and Praise

St. Luke's
(Corner Cedar Hill and Cedar Hill X Road)
Rector:
The Venerable C. E. F. Wolff
8:00 a.m. Holy Communion
11:00 a.m. Sunday School
All Departments
11:00 a.m. MORNING PRAYER
The Victoria Chapter
Order of Demolay will attend
12:15 p.m. Holy Communion
7:30 p.m. Evensong and Sermon

ST. MARY'S
ELGIN ROAD
The Parish Church of Oak Bay
The Ven. Hywel J. Jones, L. Th., Rector
8:30 a.m. Holy Communion
9:30 a.m. Family Eucharist
11:00 a.m. Mattins
Children's Flower Service
Preacher: Archdeacon A. E. Hendy
7:00 p.m. Evensong
THURSDAY
10:30 a.m. Holy Communion

St. Philips Church
Neil Street and Eastdowne Road
Rector — Rev. D. Neil Robinson
8:00 a.m. Holy communion
9:30 a.m. Family Eucharist
11:00 a.m. Morning Prayer Rev. Marlowe Anderson and Rev. Claire Holmes
7:30 p.m. All in a Family
Wednesday, 10:00 a.m. and 7:30 p.m. Holy Communion

ST. MATTHIAS
Richmond at Richardson
Rector
Rev. W. E. Greenhalgh, L. Th.
Assistant
Rev. David Fuller, B.Sc., M.Div.
8 a.m. Holy Communion
10:30 a.m. Mattins, Church School, Nursery.
Synod Delegates will report Thursdays
10:30 a.m. Holy Communion

United

First United Church
Quadra at Balmoral
11:00 a.m.
Christian Family (Mother's) Day Service
THE TEST OF GENUINE RELIGION
Rev. Hugh M. Hunter
Church-School students attend first part of service and then proceed to classes.
Music Director: R. Dale McIntosh, A.R.C.T., M. Ed., M.Mus.
Organist: Corinne Du Val, L.R.A.M., A.R.C.M.

METROPOLITAN UNITED CHURCH
Pandora at Quadra Street
Ministers:
Rev. A. E. King, B.A., D.D.
Rev. E. L. Butler, B.A., S.T.M.
Rev. A. Calder, B.A.
11:00 a.m.
MOTHER'S DAY FAMILY WORSHIP
5:00 p.m.
INTER-FAITH SERVICE
Address by
DR. W.C. TAN
Science Department
Lester B. Pearson College

CENTENNIAL UNITED CHURCH
Gorge Road at David Street
(Opp. Colony Motor Inn)
Minister: Rev. John Travis
11:00 A.M.
"MOTHER'S DAY AND CHRISTIAN FAMILY SUNDAY"
FAMILY SERVICE
WEDNESDAY, MAY 14
at 7:30 p.m.
Dr. SCOTT WALLACE, MLA
Will Speak on DRUG ADDICTION
In the Lower Hall
612 David Street
Organist: Ian R. Westmacott, ARCT

ST. AIDAN'S UNITED CHURCH
Richmond at Cedar Hill X Road
Ministers: Rev. J. Rae Allan
Rev. Clare Holmes
Music Director: Vera Barclay
Organist: Henry Pluym
CHRISTIAN FAMILY DAY
9:30 a.m. Rev. Clare Holmes
11:00 a.m. Rev. J. Rae Allan
9:30 a.m. All Sunday School Classes
11:00 a.m. Kindergarten Nursery

OAK BAY UNITED
Mitchell and Granite
Minister: Rev. W. Van Druten
Organist: R. Kroeger
Youth Director: Ron Fuller
9:30 a.m. Church School
11:00 a.m.
MORNING WORSHIP
Nursery and Kindergarten

belmont avenue united church
2023 Belmont at Pembroke
Rev. Geo. Russel Cook, B. Th.
595-4796
11:00 a.m. Morning Service
Sunday School and Nursery

CADBORO BAY UNITED
2625 ARBUTUS ROAD
DR. BOB McLAREN
10 a.m.
FAMILY SERVICE
Reception of Members
Nursery Service Provided

FAIRFIELD UNITED CHURCH
Corner Moss and Fairfield Rd.
Minister:
Rev. H. W. Kerley, Ph.D.
Organist Ian Beadle, Mus. D.
11:00 a.m.
MOTHER'S DAY SERVICE

GARDEN CITY UNITED
4054 Carey Road
10:00 a.m. Church Service and Church School
Rev. Geoffrey Smith
477-6330 Creche

James Bay United
Corner Michigan and Menzies
9:30 a.m. Sunday School and Family Service
11:00 a.m. Morning Service
REV. R. H. DOBSON

Provinces 'sympathetic' to film quotas

OTTAWA (CP) — All provinces are sympathetic to a federal suggestion that quotas be imposed on motion picture theatres requiring them to show more Canadian films, Secretary of State Hugh Faulkner said Friday.

He told the Commons broadcasting committee that he has suggested the quota should be one to two weeks in every three-month period, on average.

The licensing and regulation of theatres is a provincial responsibility. Talks with the provinces are continuing, and Faulkner said all of them are "sympathetic to the problems facing Canadian producers and generally receptive to the suggestion of a quota system."

He also told the committee:

● The revenue department will issue new regulations by the end of May enabling film producers to write off 100 per cent of their capital costs, increased from the present cost allowance for tax purposes of 60 per cent.

● The Canadian Film Development Corp. will be given a broader mandate to invest government funds in private film production.

● Canada is about to sign an agreement with Britain, similar to ones this country already has with France and Italy, giving tax relief for films co-produced by the two countries.

● The federal government also has suggested to the provinces that they impose a levy on theatre box office receipts for all films, which would be returned to producers of Canadian films.

Faulkner negotiated a voluntary quota system in 1973 with Famous Players and Odeon under which the big foreign-owned theatre chains would show Canadian films for at least two weeks a year in Montreal, Toronto and Vancouver. The chains promised that if the films were successful, they would be given wider distribution.

But he told the committee on broadcasting, films and assistance to the arts the 1973 deal has not worked satisfactorily.

"It has been evident for some time now that a more effective system must be found."

Quebec already has moved toward imposing quotas for Canadian films in its theatres.

Victoria's ENTERTAINMENT GUIDE

BUTCHART GARDENS ... GORGEOUS BLOOMS, MAGNIFICENTLY DISPLAYED. "SPRINGTIME '75" IS NOW IN FULL SWING, LOVELIER THAN EVER BEFORE. GRAND IDEA FOR MOTHER'S DAY! ... ROMANTIC NIGHT LIGHTING STARTS THIS SAT. ... ROSS FOUNTAINS IN THEIR MAJESTIC "BALLET TO THE STARS" ... SHOW GREENHOUSE ... SCHIZANTHUS BOWER ... FASCINATING SEED AND GIFT SHOP. FULL COFFEE BAR SERVICE. AT TWILIGHT, INTERESTING OUTDOOR MOVIES. GARDENS OPEN EVERY DAY 9 A.M. to 10 P.M. RESTAURANT 11 A.M. to 5 P.M. — SERVING DELICIOUS LUNCHES AND AFTERNOON TEAS. THE COUNTRYSIDE, DOTTED WITH DOGWOODS, LUSH WITH SPRING GROWTH, MAKES GETTING THERE A JOY IN ITSELF.

BUTCHART GARDESNS "SPRINGTIME '75" — For this special event, planning started almost a year ago. Skilled and dedicated gardeners, working together, pooled their knowledge and ideas. Aided by the late growing season, almost everything has burst into bloom at once, making "Springtime '75" an all-time highlight for this season of the year, in the long history of these famous gardens.

BUTCHART GARDENS ROMANTIC NIGHT LIGHTING. — As darkness takes over, a thousand hidden lights combine with the moon and stars, the hills, trees and shrubs, lakes, lily ponds and fountains, to create a fairyland, softly scented by the flowers — a spectacle, unusual, grand, indescribable! Featuring the SUNKEN GARDENS and the ROSS FOUNTAINS IN THEIR MAJESTIC "BALLET TO THE STARS".

BUTCHART GARDENS —
See then today, tomorrow or very soon!

SALMON! SALMON! SALMON! Oak Bay Charter Service. Free coffee, bait and tackle. 598-3366, 592-4164.

CREST MOTOR INN
BUSINESSMEN'S LUNCHEON
11:30 a.m. to 3:00 p.m.
Featuring Daily Specials
PROVINCIAL DINING ROOM AND COFFEE SHOP
OPEN WEEKDAYS
7 a.m.-10 p.m.
SUNDAYS and HOLIDAYS
8 a.m. - 10 p.m.
386-2421
544 BELLEVILLE ST.
Facing the Inner Harbour

OPEN SUNDAYS 5-9 P.M.
DINING WITH A DIFFERENCE
Gay Nineties Spare Rib House
WHERE KEN PEAKER
Plays Your SING-A-LONG MUSIC
A SPARKLING ATMOSPHERE For
PERSONALIZED MUSICAL HAPPENINGS
World-Famous SPARERIBS — Full Dinner Menu
825 Burdett — CHERRY BANK HOTEL — 385-5380

For her dining pleasure
MOTHER'S DAY
MAY 11TH
The Parrot House
Delightful dining any day of the week, high above the city in our rooftop restaurant ... what a nice surprise for mother on her special day.
Open for Lunch and Dinner
Seven Days a Week
from May 11th
Lunch 11:30-2:30 Light Snacks 2:30-5:00
Dinner from 5:30 to 10:30
Chateau Victoria
740 BURDETT AVENUE/TELEPHONE 382-9258

Tokaj Villa
HUNGARIAN RESTAURANT
Mother's Day Weekend Special
Your Choice 4.75 per person
• CHICKEN PAPRIKA
• CABBAGE ROLLS
• WIENERSCHNITZEL
• HUNGARIAN SAUSAGE
All full course dinners including Hungarian Goulash soup, tossed green salad, deep fried ice cream for dessert.
REGULAR MENU ALSO AVAILABLE
RESERVATIONS 383-4732
1122 YATES ST.
Ample Free Parking

A veritable sensuous celebration of award winning shorts
the best of the new york erotic film festival
Completely Concerned with sex. Very Disgusting sex scenes. Sex Comedy.
NIGHTLY AT 7:00 and 9:00
TOWNE Cinema
382-5922 · Douglas & Humboldt
in Nootka Court

FLY FIRST CLASS
Completely Concerned with Sex. B.C. Classifier RESTRICTED
NAUGHTY STEWARDESSES
fox cinema Nightly 7 & 9
382-2370
EAST INDIAN SHOW
Sunday, 3 p.m.
'GANWAAR'
Starring: Vyjayanti Mala, Rajendra Kumar, Nishi AND Pran.
(Color with English Subtitles)

A ROCKY MOUNTAN SCENIC MASTERPIECE
Robert Redford as "Jeremiah Johnson"
Panavision • Technicolor
1 WEEK ONLY
The man who became a legend.
The film destined to be a classic!
OAK BAY
2184 OAK BAY AVE
598-2213
EVENINGS AT 7:00 AND 9:00
GENERAL ENT. CLOSED SUNDAY
Adults $2.25, Students $1.75, G.A. $1.00, Children $1.00
NEXT—"DAY FOR NIGHT" (Comedy)

TARZAN AND THE JUNGLE BOY
PLUS
My Side of the Mountain
"A beautiful film, to engross and satisfy and delight adventurers of all ages."
— Judith Crist
SAT. & SUN. MATINEES
SHOWTIME 1:00
ALL SEATS $1.00
in Nootka Court
382-5922 · Douglas & Humboldt
TOWNE Cinema

FAMOUS PLAYERS THEATRES
MOVIE GUIDE
A FAMOUS PLAYERS Attract

GENERAL ENTERTAINMENT
SATURDAY-SUNDAY AT
1:30, 3:20, 5:15, 7:15, 9:20
WEEKDAYS 7:15 & 9:20 ONLY
CORONET
836 Yates 383 6464
JOHN WAYNE "BRANNIGAN"

BEST ACTRESS
ELLEN BURSTYN
KRIS KRISTOFFERSON in ALICE DOESN'T LIVE HERE ANYMORE
5th WEEK
ROYAL
805 Broughton 383 9711
SATURDAY AT:
1:05, 3:05, 5:05,
7:05 and 9:15.
SUNDAY
FROM 3:05
Mature Warning: Occasional coarse language.—R.W. McDonald, B.C. Dir.

The Royal Oak INN
SPECIAL MOTHER'S DAY MENU
in the Strathmore Dining Room
1:30-8:30
Reservations Recommended
685-5231
MOTHER'S DAY BUFFET
in the THATCH
4:00-8:30
Reservations Recommended
685-5231
4600 ELK LAKE DRIVE, VICTORIA, B.C., TEL: (604) 656-5231

James Bay Inn
presents a special
MOTHER'S DAY MENU
SUNDAY from 4:30
COMPLETE DINNERS
Soup or Salad
Roasted Leg of Lamb
Baked Virginia Ham
Roast Tom Turkey
5.95
Prime Ribs of Beef
6.95
Filet Mignon—8 oz.
7.95
New York—12 oz.
8.95
Dessert
Tea or Coffee
RESERVATIONS SUGGESTED
384-7151
James Bay Inn
270 GOVERNMENT

SKYJACK. KIDNAP.
A TIME-BOMB OF SUSPENSE HAS STARTED TICKING.
Two nations are being held for ransom and...
SEAN CONNERY
is the agent who takes on
THE TERRORISTS
Also Starring IAN MCSHANE Directed by CASPER WREDE
Written by PAUL WHEELER · Music by JERRY GOLDSMITH Produced by PETER RAWLEY
FRI., SAT., SUN. SHOWTIMES
1:30, 2:55, 5:00, 7:05 AND 9:10
MON. THRU THURS. SHOWTIMES
NIGHTLY AT 7:05 AND 9:10
GENERAL
HAIDA
808 YATES STREET
382-4278

"A MONSTER RIOT"—N.Y. TIMES
Mel "BLAZING SADDLES" Brooks' New Comedy
YOUNG FRANKENSTEIN
CAPITOL
805 Yates 384 6811
MATURE
SAT. AT 1:15, 3:10, 5:10, 7:10, 9:15
SUN. AT 1:30, 3:10, 5:10, 7:10, 9:15

THE PRISONER OF SECOND AVENUE
Starring Jack Lemmon Anne Bancroft
MATURE: OCCASIONAL SWEARING.
R. W. McDONALD, B.C. DIR.
FRI., SAT., SUN. AT
1:30, 3:15, 5:05, 7:10, 9:15
ODEON 1
790 YATES STREET
383-0513

LACOMBE LUCIEN
A FILM BY LOUIS MALLE
Paris Match, Le Monde, L'Express:
Masterpiece...
English Sub Titles
MATURE
ONE SHOW ONLY
8:15 P.M.
COUNTING HOUSE CINEMA 1
BROAD AT BROUGHTON
383-3434

SHAMPOO
COARSE AND SUGGESTIVE LANGUAGE.
R.W. McDONALD, B.C. DIR.
NIGHTLY AT
7:10 AND 9:15
RESTRICTED
COUNTING HOUSE CINEMA 2
BROAD AT BROUGHTON
383-3434

"Confessions of a Window Cleaner"
RESTRICTED
FREQUENT NUDE SEX SCENES.
R. W. McDONALD, B.C. DIR.
Plenty of Laughs
SHOWTIMES DAILY AT
1:35, 3:10,
5:05, 7:10,
AND 9:15
ODEON 2
790 YATES STREET
383-0513

ADDED FEATURE
JESUS CHRIST SUPERSTAR
Gates 8:30, Show at Dusk
TILLICUM DRIVE-IN
Burnside at Tillicum 382 7531
American Graffiti
General Entertainment
CRUISIN

TAKE MOTHER TO THE . . .
MARINA
DINING LOUNGE
In Oak Bay
Dine and Dance to
MUSIC Every Night
MARK ANDERSON on the Yamaha Organ & Piano . . . KEITH COOPER, Vocalist

'Boycott film festival'

Colonist Wire Service

MOSCOW — A Soviet Jewish film writer, Feli Kandel Kamov, has called on participants at the current Cannes Film Festival to boycott the Moscow Film Festival next July.

Kamov has been waiting for more than two years for permission to emigrate to Israel. Last year, he went on two hunger strikes in the hope of prompting officials to grant him an exit visa.

In a copy of his appeal to the Cannes festival, which reached newsmen here Friday, Kamov said he would be "forced to take extreme measures" at the Moscow festival to make his protest known "to the whole world."

Pointing out that the theme of the Moscow festival is Humanism in Films, Kamov wrote: "In fact, all the ideals of goodness, justice and love of humanity proclaimed in Soviet films have no relation to the lawlessness and arbitrary practices of everyday life in the USSR."

— AP

Ballet at White House

Betty Ford (left) jests with Ed Villela and Violette Verdi, members of New York City Ballet, during rehearsals at White House. Ballet performed for state dinner in honor of Prime Minister Lee Kuan Yew of Singapore.

Festival exposes songwriting talent

TORONTO (CP) — The American Song Festival created quite a stir in the music industry when it made its debut last year because of its exposure of new talent to the recording world.

The festival, an international competition for both professional and amateur songwriters, is back for a second round. Bolstered by last year's response — 60,000 entries with about 4,000 from Canada alone — officials of the festival anticipate even greater participation in 1975.

"With the tremendous desire of Canada to get quotas on how much music played on radio is of Canadian content, the song festival is especially helpful," festival president Malcolm Klein of Los Angeles said in an interview.

"The talent resource in Canada is great, and it's a good product to export. The only limitation on Canada songwriters getting their work into the United States is the practical limitation of how to reach a publisher or recording company," he said.

Stock car racing not Robbins' thing

NASHVILLE, Tenn. (UPI) — Country and western musician Marty Robbins has decided to stick to singing and leave stock car driving to the professionals.

Robbins was involved in his third wreck in as many races this week — a three-car pileup in the Winston 500 Nascar race at Talladega, Ala.

"I got out of that car and I couldn't remember a thing," Robbins said. "I started singing El Paso to myself just to see if I could remember the words."

Robbins was dazed and was treated at the track hospital after he was involved in a crashwhile trying to duck around the right side of Hylton's car, forcing Robbins into Hylton and sending all three drivers skidding down into the infield.

"I was really dazed," said Robbins. "I just figured it was time to quit."

Robbins, who has been racing as a hobby for 13 years, escaped injury in a three-car pileup at Daytona Beach in February.

His last race before that was last October at Charlotte, where he received a head gash requiring 32 stitches when his car was involved in a 10-car accident.

Robbins' best finish was fifth at Irish Hills, Mich., last year.

U.K. actor faces jail over taxes

LONDON (Reuter) — Actor Trevor Howard, once the tough guy of British films, says he is nearly bankrupt and may have to go to jail after losing a legal battle over taxes.

The 58-year-old veteran of such screen epics as The Third Man, Cockleshell Heroes and Mutiny on the Bounty, made the statement after his House of Lords appeal was thrown out Thursday.

The appeal was against an inland revenue tax claim on his earnings paid to a company. No figure in the case was disclosed.

RCMP nabs seven persons

TORONTO (UPI) — The RCMP have arrested six men and a woman and seized five pounds of cocaine with a street value of at least $1 million, investigators disclosed. The arrests followed a nine-month undercover probe by two members of the RCMP drug squad.

Controllers sentenced

CALGARY (CP) — Four Calgary air traffic control assistants charged under the Public Service Staff Relations Act after participating in an illegal walkout last October have been given the maximum $100 fine or 30 days. They had pleaded guilty. The judge said Canadians are "a little fed up with illegal strikes."

Wig n Wheel Restaurant Theatre — The Wilson Motor Inn, 850 Blanshard St. 385-6787 385-4211

The Big Cabaret Featuring Saffire Band — Fridays Saturdays — Dining 7-9 Dancing 9-2 — Ingraham Hotel, 2915 Douglas St. 385-6731

12 GROCERIES OPEN 24 HOURS AT QUONLEY'S GOV'T. at FISGARD

Fabulous Mother's Day — SUNDAY BRUNCH 11 a.m. 'til 2 p.m. Please Reserve a Table — To mention only a few of the delicacies: Choice of 3 juices — Fresh Fruit — Several Salads — Bacon & Eggs — Ham — Sausage Chef's Entree — Lovely Desserts — Tea — Coffee — Only 3.75 — Entertainment Nightly In THE BLACK PRINCE ROOM — Businessmen's Lunch Mon. to Fri. — Canterbury Inn, 310 Gorge Rd. E. 382-2151

THIS WEEK ONLY the "Jeoff Windslow Group" (from Vancouver) SWEENY TODD COMING MAY 17th — Ladies free till 11 Mon.-Thurs. Doors Open 8:30-2 a.m. — BROWN JUG CABARET 384-2922 1318 BROAD St. 595-6433

SING-ALONG, DANCE with GEORGE McDOWALL and "THE LADS" (Bob and Eric McQuillan) at the Tam O' Shanter — 900 CARLTON TERRACE, ESQUIMALT — THURS., FRI., SAT. 9-2 — Available for Banquets and Weddings

PIT STOP — THE ONLY CABARET with the COUNTRY SOUND — Dance to the Country Sounds of "Homegrown" THURSDAY, FRIDAY, SATURDAY 9-1:30 A.M. — Westwind Motor Inn 741 Goldstream Ave. 478-8334

SPECIAL TREAT! Sunday, May 11th — Soup or Salad — The Best of Prime Rib — Yorkshire Pudding — Two Vegetables — Individual Baked Alaska — Beverage — 7.25 — Children's portion available — Reserve Now 388-6023 — MOTHER'S DAY The POST HOUSE RESTAURANT In The COACHMAN INN — 229 Gorge Rd. E.

ESQUIMALT SPORTS CENTRE — OPENING NIGHT — ROLLER SKATING — TONIGHT 7:30-10 P.M. AND EVERY MON., WED., FRI., SAT. AND SUN. — 300 pairs of boot skate rentals — Door Prizes—Spot Prizes—Program — Phone 386-3261 for info. on Sports Centre Promotions — 15th Annual Summer Skating School June 23 to Aug. 17 — 15th Annual Summer Hockey School July 21 to Aug. 30 — 15th ANNUAL SUMMER MIXED SPIEL June 19, 20, 21 and 22

MOTHER'S DAY DINING IN THE GUV'NOR'S ARMS 712 YATES ST. (In Yates Hotel) — For Lunch or Dinner Reservations Advised — Phone 385-4660

BOOK NOW . . . Banquets, Receptions, Parties, etc. from 25-1,100 People STARDUST 385-1031

"JALE" AT The Bacchanalia

Family Style DINING — Enjoy satisfying, inexpensive dining out often — at SCOTT'S, downtown. — OPEN 24 HRS. EVERY DAY — SCOTT'S RESTAURANT 650 Yates at Douglas

THE FOGHORN — Dance to the Sounds of "THE LIGHTNING EXPRESS" — 384-7151 The James Bay Inn — 270 GOVERNMENT STREET 2 Blocks Past the Legislative Buildings

Mother's Day — Sunday, May 11th — MOTHER'S DAY BRUNCH 9:30 to 2:00 p.m. — SPECIAL BREAKFAST MENU (added dishes from 10:30 to 2:00 include:) • Baked Salmon • Beef Pot Pie • Fine Herb Omelettes — MOTHER'S DAY DINNER From 5:00 p.m. — Highlights from the Menu include: • Stuffed Cornish Game Hen • Prime Ribs of Beef and Yorkshire Pudding • Baked Pacific Salmon • New York Cut Sirloin Steak • Filet of Beef "Bon Femme" — For Further Information and Reservations Call the Century Inn at 383-1151 — CENTURY INN The Inn on Centennial Square 383-1151

Camosun College Community Education Services in co-operation with the British Columbia Provincial Museum — Presents — THE WORLD AROUND US — IN COLOR, FILM BY GARY PETERSON — THE VIRGIN ISLANDS TONIGHT — Christopher Columbus first stepped ashore here — Sir Francis Drake viewed his fleet over the clear blue Magen Bay waters — Blackbeard and other pirates operated here — much of the European architecture remains as it has for hundreds of years. The breathtaking beauty of these islands is here to be seen. — 8 P.M. NEWCOMBE AUDITORIUM — ADMISSION $1.75 — Senior Citizens and Students $1.25

"JALE" AT The Bacchanalia

DANCING at the WHITE EAGLE HALL 90 Dock St. to the Henry Fielding Orchestra — SAT., MAY 10th 9:00 P.M. Admission $3.00

Little Denmark — "TAKE MOTHER OUT TOO!" — Complete PRIME RIB DINNER — Orange Chiffon and Beverage — $6.95 Per Person — 31 BASTION SQUARE 385-8833

DOWNSTAIRS MAC'S UNDERGROUND — THE BEST IN BOOGIE BY "FLAME" — Starting May 13th —the maddest Band Breaks in Town — $25.00 First Prize, $10 Second and Third — TUES.: Talent Contest Night — WED.: "THE GREAT TRICYCLE RACE" — THURS.: Foxy Lady Dance Contest — FRI. and SAT.: Dancing 'til 2:00 a.m. — UPSTAIRS Stardust Ballroom — BALLROOM DANCING EVERY SATURDAY — Featuring JETS — DINNER SPECIAL NEW YORK SIRLOIN 5-COURSE DINNER 2 DINNERS 9.95 — No cover charge for dinner guests — SUNDAY thru FRIDAY—BANQUETS — STARDUST 1037 VIEW ST. Lots of Free Parking 385-1031

MOTHER'S DAY GIFT SUGGESTIONS — Elk Lake Garden Centre — Victoria's Only LAKESIDE GARDEN CENTRE

For Her Home . . . — HOUSE PLANTS From 1.25 — POTTED CHRYSANTHEMUMS AND HYDRANGEAS From 3.45 — CUT FLOWERS All at Reasonable Prices — DELIGHTFUL HANGING BASKETS Ready planted to bloom and bloom. 7.95 to 10.95

For Her Garden . . . Something Different! — Japanese Umbrella Pines 5.95 — Tree Peonies 3.95 — Corkscrew Hazel Trees 11.95 — Linden Trees 6.75 — American Elms 9.95 — "Paper Bark" Birch Trees 17.50 — Flowering "Kwanzan" Cherry Trees 15.00 — DOGWOOD TREES Including "Gold-spot", "White Wonder" and Pink Dogwood rom 9.25 — FLOWERING SHRUBS Wide choice, from 1.55

WEEKEND RED TAG SPECIAL — 4 Cu. Ft.—Fine Grind PEAT MOSS 4.45

5450 PAT BAY HIGHWAY—Just Beside Elk Lake

Paper vows fight over closed shop

The Victorian newspaper will fight a closed union shop at all costs, publisher John Daamgard said Friday.

The tri-weekly newspaper and the International Typographical Union have been negotiating a first contract since last fall and Daamgard said the main issue is the closed shop "and all that union terminology that destroys free choice." Under a closed shop, only union members can be hired.

The union members have rejected a strike in two separate votes this week, Daamgard said, an action that he said can only be regarded as a "vote of confidence in management."

The Victorian now has an open shop, where no employees are required to join the union, and "that is the way it is going to stay, at any cost," Daamgard said.

"We just want a happy staff without all that garbage that sinks companies as small as this," he said.

If a strike does occur, the Victorian will continue publishing, he said.

Cassidy operation has no takers

Airport potential unrealized

By FRED CURRIE
Colonist Correspondent

NANAIMO — City officials here are still waiting for a reply from the Nanaimo region board, to its request that the board take over responsibility for operation of the Cassidy Airport.

The city holds the lease on the airfield and, over the past few years, has farmed out management of the field to the Nanaimo Flying Club and Don McGillivray, president of Pacific Coastal Airlines.

McGillivray is the present field manager. His company, along with Air West Airlines, has brought new life to the field in recent weeks, after receiving transport ministry approval to operate scheduled air service between here and the Vancouver International Airport.

Between the two companies, there are at least a dozen scheduled flights each day, with fewer on Sundays and holidays. Also, the field caters to the flying club, chartered flights, McGillivray's helicopter firm, other local and charter airline firms, such as West Coast Air Services and visiting flyers.

Despite the increase in usage, the field continues to be useful only during daylight flying hours. The installation of night lighting and other related necessary equipment is something the city says, it cannot afford at the moment.

A large section of the main runway was, for more than a year, cut off from use by barricades because the asphalt surface had deteriorated.

However, the main runway has been repaired and is now in full use.

Whether the regional board will assume responsibility for the operation of the busy field and the expenses which will inevitably have to be incurred to upgrade the field, is something that the board ill decide at a meeting in the near future.

Mayor Frank Ney said that with the city and area growing at its present rate, and with that growth expected to continue for the next many years, the field must be operated by a body with greater fund-raising ability than the city. The mayor said it is "only fair" that the city not shoulder the whole load, since the field serves the entire area from Ladysmith to Parksville-Qualicum.

The city has already tried unsuccessfully to have the Nanaimo Harbour Commission take over the field and, if the regional board turns down the request, city officials are not sure, at this point, what steps they will take.

One thing is certain — the field must continue to operate and it must be upgraded to provide round-the-clock service, Ney said.

In the meantime, the area is enjoying the improved air service to the mainland, which was introduced by both companies in addition to services provided by float planes from downtown Nanaimo to downtown Vancouver.

Only one call relevant

Six heed police appeal

At least half a dozen Greater Victoria residents took the time Friday to answer a Central Saanich police appeal for help in investigating a fatal traffic accident — but only one call turned out to have anything to do with the crash.

Police said one North Saanich resident had information that could affect the probe of the death of Paul Charles Whillans, 20, of 1315 Gladstone, whose car wrapped itself around a large oak tree moments after 11 p.m. Wednesday at West Saanich and Stelly's Cross Road.

What police wanted was confirmation of an earlier report from a citizen that two cars were racing at speeds of 90 miles an hour, one mile and only two or three minutes away from the death scene. One could have been Whillans' sports car.

The other five calls all concerned a different car chase — at 10 p.m. Wednesday on the Patricia Bay Highway, in which a Central Saanich car pursued a vehicle into Saanich.

Unfortunately, a police spokesman said, little new light was shed on the death of Whillans. But further information phoned to 652-2121 still was hoped for by police and a final decision on whether an inquest or inquiry would be held was delayed.

Village opposes ferry expansion

In a brief discussion on possible ferry service expansion between Vancouver and Nanaimo, aldermen here said the roads on the Island are not good enough for greatly increased traffic. Ald. Pat Sullivan said that instead of spending money on more ferries, it should be used to increase parking areas and to improve public transit system on Vancouver Island.

Two men killed in crash

NANAIMO — Two men died and one man is in Nanaimo Hospital with injuries, after a two-vehicle collision on the Island Highway, six miles south of here.

Police said Friday a car, driven by the injured man, Robert Gillies, of 408 Millford Crescent, Nanaimo, was in a head-on collision with a truck Thursday.

The two occupants of the truck were pronounced dead on arrival at hospital. Police are withholding their names pending notification of next of kin.

Gillies is said to be suffering internal injuries and a fractured pelvis. He was in satisfactory condition late Friday.

TRANSPLANT ANYTIME WITH ALASKA FISH FERTILIZER

2.59 QUART
100% ORGANIC

- NO BURN
- ELIMINATES SHOCK
- GETS PLANTS OFF TO A MORE VIGOROUS START
- 1 TABLESPOON MAKES 1 GAL.
- FULLY GUARANTEED OR MONEY BACK

Alaska Fish Fertilizer Representative
MR. W. CHISOLM
Will be in our store Saturday, May 10th, to help you with your transplanting and plant feeding.

He will also give you information regarding CORRY'S SLUG BAIT (not affected by rain).

CORRY'S SLUG BAIT ..... 2¼ lbs. 1.59

382-9107
CLARK & CORDICK LTD.
BAY AT DOUGLAS
"YOUR Garden is OUR Business"

Give Mother a Lasting Gift . . .
RHODODENDRONS

Coming Into Bloom Now!
Choose from the largest selection in Victoria — over 100 named hybrid varieties.
Top quality locally field grown plants available in 2, 3 and 4 year old size.

ATTRACTIVELY PRICED from ..... 5.95 to 12.95

EVERGREEN AND MOLLIS AZALEAS
Also available priced from ..... 1.95 to 5.95

BRING THIS AD WITH YOU TO RHODOLAND
$1 OFF
We will give you $1 off any purchase over $10. One per customer only.

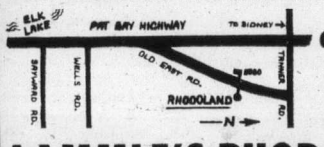

5930 OLD EAST RD.
652-3533
OPEN DAILY TILL 9 p.m.

LAMMLE'S RHODOLAND

Sands
SIX FUNERAL CHAPELS SERVING VANCOUVER ISLAND

Dedicated to Service . . .
your six community chapels, independent, family-owned and controlled. Sands, since 1912.
VICTORIA, 388-5155
SIDNEY, 656-2932
COLWOOD, 478-3821
DUNCAN, 746-5212
NANAIMO, 743-2032
LADYSMITH, 245-2331

ifc INTERNATIONAL FLIGHT CARE
A DIVISION OF SANDS
Specializing in shipping to or from anywhere. Call collect.

Removal and Memorial Service Covering Vancouver Island. Call Collect. A Division of Sands.

Kmart
Gives Satisfaction Always!

DISCOUNT BOMBSHELLS

ON SALE SATURDAY FROM 9 A.M. WHILE QUANTITIES LAST.

MEN'S 100% COTTON DRILL
WORK SHIRTS OR PANTS
Heavy duty work clothes in forest green colour.
Work Shirts in sizes 15 to 17½.
Work Pants in sizes 30 to 42.
SPECIAL DISCOUNT PRICE ..... 2 for 5.99

MISSES' COTTON BRA DRESSES
Combed cotton Bra Dresses with low-line scoop neck are available in bright summer prints. Sizes 8 to 18.
Special Discount Price ..... 5.88 each

BOY'S G.W.G. JEANS AND JACKETS
Boy's 100% cotton Jeans and Jackets in navy only. Canadian made — broken size range.
Kmart Values to 13.99
Special Discount Price ..... 7.99 each

4-POSITION CAMP COT
Handy cot may be used for bed, chair or lounge with handy carrying handle in a choice of green or orange.
SPECIAL DISCOUNT PRICE ..... 8.27 each

DOUGLAS FIR BARK MULCH
Specially ground for weed and moisture control — soil conditioning. 2 cubic ft. bag.
Limit 4 Bags Per Adult Customer.
Special Discount Price ..... 1.37 bag

FRINGED AREA RUGS
Choose from an excellent assortment of fibres, patterns and colours. Some with foam back. Approx. size 3'x5'.
Special Discount Price ..... 6.99 each

FROM OUR DELICATESSEN
HAM
Cooked and Sliced
SPECIAL DISCOUNT PRICE ..... 1.97 per lb.

UNIVERSITY HEIGHTS SHOPPING CENTRE
3986 SHELBOURNE ST. (SAANICH) VICTORIA, B.C.
STORE HOURS: 10 a.m. to 10 p.m. Monday to Friday
9 a.m. to 10 p.m. Saturday

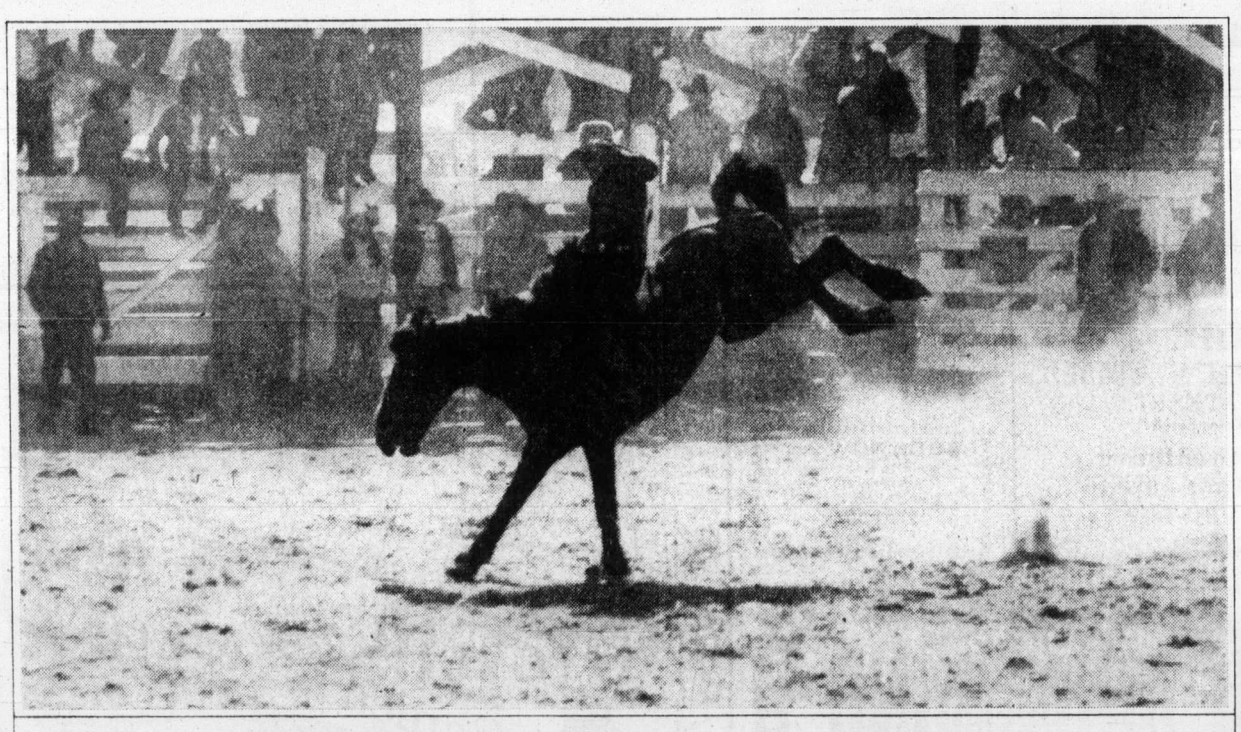

For the time of your life...

1. Cattle country and the Williams Lake Stampede. Dozens of rodeos ride through the season. 2. Vancouver's Gastown, the cobblestone heart of a big new city. 3. Tea in the great tradition at the Empress in Victoria, Vancouver Island. 4. Pedal away the day in the country or around Vancouver's Stanley Park (all 1,000 acres of it). 5. A bogey at the Harrison Hot Springs golf course. If you think you'd like to stay at home this year we'll send you a lot more pictures and information write: British Columbia Department of Travel Industry, 1019 Wharf Street, Victoria, British Columbia V8W 2Z2. Or see your local travel agent.

there's no place like home.

The Daily Colonist.

Victoria, B.C., Saturday, May 10, 1975

Third Section Page 27

Indian hits chiefs over land claims

VANCOUVER (CP) — The president of the Burns Lake Native Development Corp. has accused Indian leaders in the province of displaying immature, irresponsible and inconsistent leadership in dealing with land claims issues.

George Brown said Indian leaders should back-off from what he calls "a grandstand play" for a land claims settlement.

He said the leaders are cosmopolitan Indians attempting to shove land claims down the Indian people's throat. Brown said the leaders are not concerned about the possible benefits to the Indian people, but "solely with self-serving continuation of the racist, incestuous bureaucracy."

He said he wants Indian leaders to end protests agreed to at a recent Union of British Columbia Indian Chiefs meeting in Chilliwack and to quit playing games with native peoples' lives and destinies.

AP

Royal comic strip

King Hussein of Jordan gets the eye from Pluto and handshake from Mickey Mouse as he and his party started tour of Walt Disney World Friday near Orlando, Fla. King toured Disney World mostly unnoticed by crowds.

Gas price hike 'discouraging'

OLYMPIA, Wash. (AP) — Washington Governor Dan Evans says he is discouraged by the announcement that Canada will increase its natural gas rates by 60 per cent by Nov. 1.

"It doesn't surprise me that it has finally come," the governor said.

"It's discouraging. I think it does little to enhance the relationships between either our state and British Columbia or our nation and Canada.

"I think it may very well lead more and more people to seek means of financial retaliation which I think is a road neither one of us better start down."

Canada's Energy Minister Donald MacDonald announced this week that gas prices will go up 40 cents a thousand cubic feet Aug. 1 and another 20 cents Nov. 1. The current price at the border is $1 which is up from 38 cents 16 months ago.

Boy Scouts elect region president

Seymour Archbold was elected president of the Greater Victoria region of the Boy Scouts of Canada this week.

Gordon Dalsin, who will step down as president Aug. 31, paid special tribute to the United Way of Greater Victoria for its financial support of Scouting during the group's annual meeting at the Empress.

He also made reference to the growth of Scouting, in older boy membership in Venturers and Rovers particularly, and congratulated the new executive director John Norman for new ideas in management and program.

Special guest was former lieutenant-governor George Pearkes, honorary president of the provincial council, who was given an enlarged photograph taken during his visit to last summer's jamboree at Sooke. Ernie and Irene Hodkinson were honored for their combined 100 years of service to Scouting.

For a Lovely Mother's Day Gift . . .
Make your choice from the Royal Nursery Greenhouses
HANGING BASKETS
Every type including:
MIXED FLOWERS—IVY GERANIUM
PLUS OUR SPECIAL—FUCHSIAS
All Annual Plants available to make up in your own choice of planters or baskets for the personal touch for your Mother's Day gift.
PLAN BEFORE YOU PLANT
See Us...
THE ROYAL NURSERY
4660 Elk Lake Drive—Next to Royal Oak Inn

KING FISHERMAN

The ones to beat

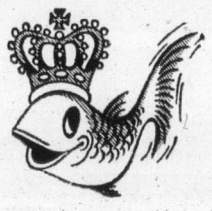

After two weeks of King Fisherman Contest fishing, the ones to beat are a 36:2 pound tyee; a 29:4 pound chinook; a 19:2 pound steelhead; a 7:12 pound brown trout; a 4:12 pound trout from a lake; a 6:11½ pound smallmouth bass; and a 21:1 pound chinook, caught on a Hootchie or fly-type lure.

Latest King Fisherman entries:

RIVER TROUT
(Other than Steelhead or Rainbow)
Ed's Fit It Shop Ltd.
Bruce Olafson, Box 308, Lake Cowichan; 3.0, Cowichan River, paste.

SMALL-MOUTH BASS
Blue Gables Resort
R. Craig Dunn, 1395 Vista Heights; 1.12, St. Mary's Lake, Jitterbug.

SPRING (CHINOOK)
Oak Bay Marina
Harry Southin, 426-1701 Cedar Hill X Road; 16.0, 14.0, Chatham Isand, Strip Teaser.
Creed's Sport Fishing
Blake Crotherh, 1023 Clarke Road, Brentwood Bay; 11.8, Senanus Isand, Cherokey Strip Teaser.
Art Rhodes, 3510 Richmond Road; 5.4, 11.8, Coles Bay, Cherokey Strip Teaser.
John Rose, 3500 Upper Terrace; 8.6, Coles Bay, Cherokey Strip Teaser, 9.1 McCurdy Point, Cherokey Strip Teaser.
Jack Showler, 913 Marchant Road, Brentwood Bay; 8.8, 10.12, Henderson Point, Cherokey Strip Teaser, 6.5, Indian Bay, Strip Teaser.

Coggan to open Interior synod

TRAIL (CP) — The first Archbishop of Canterbury ever to visit the B.C. Interior, Most Rev. Donald Coggan, will open the 75th anniversary synod of the Diocese of Kootenay today. Dr. Coggan, spiritual leader of 70 million Anglicans and 101st successor of St. Augustine, is visiting Canada for the first time since his enthronement Jan. 25.

Black, white students clash

BOSTON (UPI)—Black and white high school students clashed for the third consecutive day in Boston. Five white girls were injured. Police knew of no specific reason for the racial fighting, but said the students just "started swinging at each other."

HONDA CIVIC
THIS IS THE CAR
. . . THAT YOU ARE SEEING MORE AND MORE OF ON THE STREETS OF VICTORIA!

BECAUSE IT'S THE SUCCESS STORY OF THE YEAR IN SALES!
Find out why the experts from "Motor Fan Magazine" selected the Civic (in 1975) as Car of the Year for an unprecedented three years in a row!
PRICES START AT $2949
Plus Dealer Preparation
TAKE YOUR DISCOVERY DRIVE TODAY
HONDA CAR CENTRE
909 Yates 386-6707
(Dealer Licence D3060)

SAANICH RESIDENTS
PLEASE NOTE
Residential refuse pick-up is now commencing but due to the backlog of work it is impossible to outline a definite schedule and your indulgence is requested.
Please note that after the initial clean-up is completed, until further notice regular pickup will be on a bi-monthly basis. Temporary dump sites are now closed.
The Municipality of Saanich

BEAVER
DON'T FORGET...SUNDAY, MAY 11th
Mothers Day

Here's the chance for the family to give mother special gifts that she's wanted for so long. Your Beaver store stocks a huge selection of gifts that mothers really want. Come in and make your choice.

Beautiful Bud Vase and Real Rose 1.49
Treat mother to this little extra personal touch of affection.

Canister Vacuum Cleaner
Iona-Regina 3 speed model canister style on wheels. Hose and attachments.
59.97 each

Sunbeam Toaster
Automatic pop-up with colour-guard. Reheats cold toast without burning.
19.88 each

Sunbeam Handmixer
5 speed "Burst of Power" hand mixer. Mixing guide.
18.88 each

Oster Blender
Seven speeds for mixing, blending plus 3 pulsing action speeds for chopping and grating. 5 cup cap.
34.88 each

Iona Can Opener Knife Sharpener
Handy kitchen helper opens all kinds of cans easily and safely. Has easy-clean feature. Hidden cord.
12.99 each

Cornwall Bunwarmer
Covered, electric warmer for buns, rolls, etc. 9" diameter. Holds a dozen rolls.
8.88 each

Sunbeam Spray Steam Iron
Easy read fabric guide. Plenty of steam vents for smoother action.
21.88 each

Coffee Mug Basket Set
5.44 set
Includes 4 decoratively patterned coffee mugs in wicker basket serve and store tray.

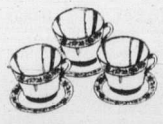

Fancy Teacups and Saucers
3/2.77
Choose from 3 styles in several decorative patterns. Individually priced at 98¢ each.

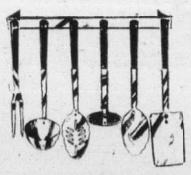

7-Piece Kitchen Utensil Set
8.44 set
6 kitchen utensils plus metal hanging bracket. Most popular daily used pieces.

Corningware 6-Cup Teapot
5.99 each
Attractive cornflower design pattern, 30-Oz. capacity. Easy to keep clean.

Serving Dish and Coasters
3.77 set
Casual monkey-pod serving dish with handy coasters.

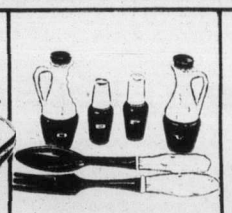

Salad Set
6.98 set
Includes salt and pepper shakers, oil and vinegar bottles, salad serving utensils.

2-Level Spice Rack
8.44 set
2 levels with 12 spice jars with bottom drawer.

Here is where to find the VALUES:
BEAVER home centre
HILLSIDE SHOPPING CENTRE
1580 Hillside Ave. 595-1225
Mon. - Fri. 9:30-9:30 Sat. 9:30-5:30

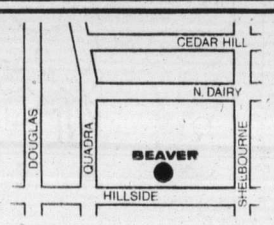

master charge THE INTERBANK CARD
CHARGEX
BUDGET ACCOUNT

MORGAN

LIL ABNER

JUDGE PARKER

ARCHIE

RIP KIRBY

BLONDIE

MARY WORTH

HI and LOIS

KERRY DRAKE

POGO

M. V. Chesnut's Garden notes

Almost a quarter of a century ago, when my wife and I were enjoying one of our rare holidays, we had dinner one night in a small but distinguished restaurant on the San Francisco waterfront.

When the main course was served, we were given a vegetable new to us then; it looked like a rather skinny cucumber, about five inches long, a very dark green in color and with a delicate flavor halfway between a vegetable marrow and asparagus.

★ ★ ★

It was so delicious I summoned the waiter and asked what we had been eating. I learned they were the ruits of the Black Zucchini squash, picked very young and immature and served whole and unpeeled in a cream sauce.

I made up my mind then and there that I would grow this delectable vegetable in our own backyard plot.

There was some difficulty in buying seeds, for in those days zucchini was not very well known outside of Italy and the Italian colonies around San Francisco Bay.

★ ★ ★

Nowadays, almsot every seed catalogue lists it, and there are even first-generation hybrids available under such names as Black Beauty and Aristocrat, and even a yellow variety called Burpee Golden Zucchini.

As I recall, our first sowing gave us more of these baby squash than we could possibly use, and all from a 10-cent packet of seeds!

Black Zucchini, or Black Italian as it is sometimes called, is a summer squash, more closely related to the English vegetable marrow than to the hard-shelled winter squash, but with a far more interesting flavor than any marrow I have ever tasted.

★ ★ ★

It is a bush squash, which means it makes a plant about the size and shape of a clump of rhubarb, taking up far less room in the garden than the sprawling vine types.

I found no difficulty whatever in growing them from seeds sown directly in the open ground after the warm weather had come to stay.

My method — and I use the same technique for cucumbers, pumpkins, melons, gourds, squash and all curcubits — is to take out holes about 18 inches in diameter and a foot deep, spacing he holes five feet apart.

I put a good spadeful of mellow old rotted manure in the bottom of each hole, covering this with a four-inch layer of rich, sandy loam soil.

★ ★ ★

Then the edges of the hole are broken down to form a wide, saucer-shaped depression, five feet across, around each of these planting stations.

This is to catch and hold as much moisture as possible and channel it into centre where the roots are.

In the centre of each station, just above the buried manure, I sow two seeds, planting them an inch deep, two inches apart, with the point of the seed down.

These are covered with hokaps, jam jars or even flower pots until the seedlings come up, whereupon the covering is removed, and the weakest of each pair of seedlings is pulled up and discarded.

★ ★ ★

As soon as the plants are big enough to mulch, I spread litter on the soil surface, tucking it well in under the spread of the foliage and extending at least two feet out from the centre.

Straw, sawdust, shavings, lawn mowings, old manure, compost, half-rotted leaves from last fall's leaf pile — any of these materials will serve, always remembering to spread a light sprinkle of fertilizer on the soil before laying down the mulch.

For serving whole and unpeeled, the fruits should be picked very young — four to seven inches long.

If allowed to grow, they become enormous — as big as any prize-winning marrow — but in this case they must be peeled, halved lengthwise, and the seeds and pith scraped out with a dull spoon.

★ ★ ★

The flesh may be cubed and steamed like vegetable marrow, and served with butter, salt and pepper, or sliced and friend in oil, Italian style, with peppers, onions and tomatoes.

Some folks like to stuff a large zucchini with a meat or meat-and-rice mixture and bake it in the oven.

Very young zucchini may even be thinly sliced or chopped raw into salads.

Arthur Hoppe

PLYMOUTH ROCK, December 21, 1620 — Chief Massasoit today urged "all good Americans to welcome these new refugees to our shores with the generosity and hospitality that has made our nation great."

Most Americans, however, viewed this first shipload of refugees with suspicion and thinly-veiled hostility. By an overwhelming vote, The Tribal Council turned down the chief's request for humanitarian aid to help settle the newcomers and provide them "a turkey dinner with all the trimmings."

The attitude of the majority of Americans was perhaps best summed up by a young man who watched with folded arms as the pallid-faced refugees in their strange native costumes stepped ashore here this morning, muttering to themselves in their own incomprehensible language.

"Well," he said, shaking his head, "there goes the neighborhood."

★ ★ ★

Chief Powhattan, Grand Sachem of The Benevolent & Protective Order of Redmen, cited high unemployment figures in the Plymouth area and suggested the refugees be sent to Iceland instead.

"While I certainly have nothing against these wily and inscrutable occidentals who all look alike," he said, "the last thing we need is a bunch of penniless immigrants taking jobs away from deserving Americans.

"They don't understand our language, our customs or our culture," he said. "Why, they don't even know how to plant corn! They simply can't fit into our modern agricultural society."

At best, he said, this horde of cheap labor would depress American wage scales and, at worst, they would probably become public charges, depending on decent hard-working Americans for their food, clothing and shelter.

"You can tell by looking at them," he said glumly, "that they're the clannish, stick-together types who breed like rabbits and don't keep up their houses. They've made a mess of their own country and now they'll make a mess of ours.

"And think what they'll do to property values! In six years, all of Manhattan Island won't bring $25 on the open market."

★ ★ ★

But the gravest threat, Powhattan said, was that these illegal aliens "will subvert our cherished American way of life."

"They had to be pushy to get out of their own country and they'll be pushy here. The first thing we know," he warned, "they'll want to marry our daughters."

Powhattan said he certainly sympathized with the plight of the refugees but "they ought to go some place where they can be among their own kind."

"The trouble is that if you let one in, you have to let them all in," he said grimly. "And before we know it, this great land of ours will be a nation of immigrants."

Sydney Harris

Thoughts at Large:

The idea of a separate heaven and hell seems theologically incongruous to me — for the truly virtuous don't require rewards, and the vicious cannot be redeemed by punishment.

★ ★ ★

So-called "men of vision" are no more perceptive outside their own field than the ordinary public; it was Thomas Edison himself who, in 1908, declared that the Wright Brothers' airplane "would never be of practical use or success commercially."

★ ★ ★

The Women's Liberation movement ought to get its members to inspect men with the same critical, comparing gaze that men give to women; this would turn many men into self-conscious wrecks, for no male could stand the tensions women feel daily, of being continually "on parade" and judged by some sliding scale of external attractiveness.

With all the military men writing books upon retirment, I especially relished Bill Vaughn's comment recently that after 30 years as a professional writer, when he retires he's going to become a general.

★ ★ ★

Secretive people are those who were not allowed by their parents to have secrets when they were growing up.

★ ★ ★

"Self-preservation" is only the second law of nature; the first law is preservation of nature itself — which is being alarmingly threatened today by those nations stockpiling atomic weapons in order to assure their self-preservation.

★ ★ ★

There is, of course, no recipe for happiness, but perhaps the closest prescription was given long ago by the Emperor Sigismund of Germany, when he advised: "Only do in health what you have promised to do when you were sick."

When P. G. Wodehouse, the Anglo-American author, died earlier this spring, he had the singular distinction of being the best known author in the English-speakig world whose name was mispronounced by practically everyone. (He called it "Woodhouse.")

★ ★ ★

I have always thought it the highest testimonial to the idea of "fair play" that criminals will petition that the law hasn't played fair with them, even when they have deliberately decided to play foul themselves. ("I can cheat, but society can't," is their cockeyed credo.)

★ ★ ★

When a man starts to generalize about women, you can get a pretty good idea of what his wife is like.

★ ★ ★

People who join "hate" organizations would make up Martians to hate if they ran out of an earthly supply of victims.

James Bacon's Hollywood

HOLLYWOOD — **Henny Youngman**, made his symphony debut with the Lima (Ohio) symphony.

He walked in with violin in hand and asked the audience:

"Do you know the best method of birth control?"

The audience, in chorus, yelled: "No."

"That's it," said Henny.

I know he was a hit because he mailed me all the reviews.

* * *

David Niven reserved room —not a room—at Loews Monte Carlo Motel in Monaco. The hotel is not finished yet.

But David asked Loews president **Preston Robert Tisch** if he and his family could occupy the roof later this month.

It's absolutely the best spot in town to watch the famous Monaco Grand Prix.

* * *

Little-known facts about well-known people. **George C. Scott** plays the organ to relax. He has one in his Greenwich, Conn. home.

George is now into rehearsals for a role tailor-made for him: Willy Loman in **Arthur Miller's** Death of a Salesman.

His wife, **Trish Van Devere**, is also on Broadway starring in **Eugene O'Neill's** All God's Chillun Got Wings.

She gave up a movie with **Alan Bates** and **Oliver Reed** to make her Broadway debut. Her reviews proved her smart.

* * *

Most popular TV show in the Phillipines is Wild, Wild West, starring **Robert Conrad**.

Bob created a sensation in Manila where he is making Sudden Death for producer **Caruth C. Byrd**, the Texas millionaire.

Byrd, who has a **Mike Todd** sense of showmanship, had bleachers built to accomodate the Conrad fans who wanted to see their hero emote.

"If I had charged admission — which I did not — we could have earned the negative cost before the film ever hit a theatre," said Caruth.

* * *

Freddie Prinze not only was a hit in Las Vegas at Caesars Palace, but he came home with all his money. That's a novelty for comedians.

And Freddie has been a gambler since he was six years old when he first started shooting craps on the streets of Spanish Harlem. He also learned the numbers game at an early age.

Freddie discredited himself before he took the engagement. He saw to it that Caesars Palace and all the other hotels on the Strip allowed him no credit.

His huge pay cheque from Caesars was sent directly to his business manager in Beverly Hills.

"I know I have no will power," said Freddie, which is a sharp admission for a 20-year-old to make.

PIXies By Wohl

386-2121
Monday through Saturday
8 a.m. to 6 p.m.

CLASSIFIED ADVERTISING

Vancouver Island's Largest Shopping Centre in Print

386-2121
Monday through Saturday
8 a.m. to 6 p.m.

1 BIRTHS

ANDERSON — Born to Mr. and Mrs. Malcolm Anderson, 1878 Neil Street, at Royal Jubilee Hospital on May 3, 1975, a boy, Jason Robert, 9 pounds 5 ounces. Brother for Sean Gregory. Many thanks to Dr. James Tucker.

BRAHAN — Born to Terry and Bonnie (nee Dubinsky), 24 Hampton Road, at Royal Jubilee Hospital, on April 16, 1975, at 4:27 p.m., a son, Glen Steven Fredrick, 6 lbs. 15 oz., a brother for Craig. Thanks to Dr. Domke, Dr. Greenwood and Mrs. Sue Nelson.

FARQUHAR — Pat and Jan Farquhar, Sooke, are proud to announce the birth of their daughter, Candice Anne, 7 lbs. 4 ozs., at Victoria General Hospital on May 6, 1975. A sister for Aaron.

HAIRE—Born to Pam and Cliff Haire, 1960 Haultain, at Royal Jubilee May 7th, 1975, a beautiful little girl, Leslie Grace, 5 lb. 9 oz. Thanks to Dr. K. Davidson.

JENSEN — Born to Rev. and Mrs. G. Jensen, 3801 Cadboro Bay Road, at Royal Jubilee Hospital, May 6, 1975, a daughter, Christine Marie, 7 lbs. Thanks to Drs. Loucks and Campbell.

PLANES — Born to Allan F. and Laurie, 5621 Sooke Road, at Victoria General, on May 7, 1975, a girl, Bonnie Lynn, a sister for Elizabeth Joan and a special thanks to Mrs. Joyce Watson and her Aunt Karen.

THOMPSON—Born to Mike and Gerry Thompson, 944 Selkirk Ave., Victoria, B.C. at Royal Jubilee Hospital on April 21st, 1975, a daughter, Angela Dawn. First grandchild for Mr. and Mrs. R. W. Youd, Duncan, eighth for Mr. and Mrs. J. D. Thompson, Victoria. Thanks to Dr. S. Peck and Jubilee Maternity Staff.

5 DEATHS and FUNERALS

ALLAN—Lily May in Victoria, B.C. on May 8th, 1975. Born in Arrow River, Manitoba, age 81 years. Survived by her loving husband Charles at the residence, 1833 Chestnut St., also a son James Ian of Ladysmith and her brother Charles Antcliffe, in Saskatchewan.
MEMORIAL service will be held on Wednesday May 14th, 1975, at 2:00 P.M. in the Chapel of FIRST MEMORIAL, 4725 Falaise Dr. Flowers are declined with thanks, donations may be made to the B.C. Cancer Society, 857 Caledonia Ave. Arrangements by FIRST MEMORIAL SERVICES LTD.

ANNETT — In Victoria on May 9, 1975, Myrtle, beloved wife of Cecil C. Annett, Ste. 202-360 Douglas St., devoted mother of Phyllis Manton in Victoria, Clyde of Kelowna, James, deceased, Norma Taylor, Vancouver, Douglas in Toronto; her 14 grandchildren include Ron Annett in Victoria, Jack and Douglas Taylor, Vancouver. There are 3 great-grandchildren. Mrs. Annett was a resident of Victoria for 35 years. For over 25 years she was an active member and past president of the Ladies' Auxiliarists of the Royal Jubilee Hospital, Y.M.C.A., Kiwanis and First United Church.
A Private Family service will be held at McCall Bros. Chapel. (Instead of flowers, donations to the Arthritis and Rheumatism Society, 63 Gorge Rd. or the Cancer Society, 857 Caledonia Ave. would be appreciated by her bereaved family).

HARRIS — In Victoria on May 8, 1975, William John Harris aged 75 years of 1052 Mason St., born in Wales and resident here since 1969, formerly of Penticton for many years. Predeceased by his wife Violette, Jan. 19, 1975, he leaves 2 sons, Gordon K. and Carl. W. both of Penticton; 8 grandchildren and 1 brother, Frederick of Victoria.
FAMILY SERVICE in McCall Bros. Chapel, Johnson and Vancouver Sts. on Monday, May 12 at 1:00 p.m. with the Rev. C. Barner officiating followed by cremation. (Flowers gratefully declined Friends, if desired, may contribute to the charity of their choice).

HEARD—In Victoria on May 8, 1975, Frederick Gerald Heard in his 72nd year, born in Beckenham, Kent, England, resident of Vancouver Island since 1913, late of Qualicum Beach for 30 years. He served as the first Fire Chief at Qualicum Beach in 1945 and was a past president and charter member of Qualicum Beach Rotary Club. He is survived by his loving wife Myrtle and 1 daughter, Geraldine Parker of Victoria; 1 son, Warren William Alexander Heard of Victoria; 1 grandson, Richard Parker; 1 brother Alex Heard of Victoria; nieces and nephews.
Funeral service in McCall Bros. Chapel, Johnson and Vancouver Sts., on Tuesday, May 13, at 1:15 p.m. with the Venerable Archdeacon H. J. Jones officiating, followed by cremation. (No flowers by request. Donations, if desired, may be made to the C.N.I.B., 1609 Blanshard St.)

NICHOLS — In Victoria on May 8, 1975, Mrs. Helga Nichols of 2816 Rockwell Ave., born in Climax, Minnesota and a resident of Victoria since 1969. She leaves her loving husband Frank; 1 son Gordon of Anaheim, California and 5 grandchildren.
Funeral service in McCall Bros. FAMILY CHAPEL on Monday, May 12, at 3:15 p.m. followed by cremation. (Flowers gratefully declined).

WHILLANS—Suddenly on May 7, 1975, Mr. Paul Whillans, aged 20 years, residing at 1315 Gladstone Avenue. He leaves his parents, Mr. and Mrs. Charles Whillans, Aylmer, Ont.; sisters, Mrs. Michael (Sheila) O'Keefe, Toronto, Ont, Mrs. Gerald (Joanne) Anderson, St. Thomas, Ont., and Miss Brenda Whillans, St. Thomas, Ont.; his grandmother, Mrs. Gertrude Rolling, St. Thomas, Ont.
Service will be held in the Sands Funeral Chapel of Roses, Sidney, B.C., on Monday, May 12, 1975, at 1:00 p.m. Rev. Monty Moore officiating. Interment in Royal Oak Burial Park.
SANDS — SIDNEY

8 CARD OF THANKS

Dr. and Mrs. Brian Dench and family would like to extend their heartfelt thanks to Lesley's many friends for their kindness and floral tributes received during the loss of their loved daughter. Special thanks to Rev. Sylvester and Mr. C. Phillips.

9 IN MEMORIAM

THEY SHALL GROW NOT OLD, AS WE WHO ARE LEFT GROW OLD, AGE SHALL NOT WEARY THEM, NOR THE YEARS CONDEMN. AT THE GOING DOWN OF THE SUN, AND IN THE MORNING, WE WILL REMEMBER THEM.
—WITH GRATITUDE, SANDS.

10 FUNERAL DIRECTORS

SERVING VANCOUVER ISLAND

Sands

WE CARE
Dedicated to service
Sensible Prices

SANDS FUNERAL CHAPELS
VICTORIA 388-5155
SIDNEY 656-2932
COLWOOD 478-3821
DUNCAN 746-5212
LADYSMITH 245-2331
NANAIMO 753-2032

Your six community Chapels. Independent. Family Owned and Controlled. Sands since 1912.

CUNNINGHAM FUNERAL CHAPEL
(Formerly Chaplin's)
1155 Fort Street
Phone 384-5512 or 384-8626
Offering dignified moderate services for all. Geo. S. Cunningham, owner, manager.

10 FUNERAL DIRECTORS

IFC INTERNATIONAL FLIGHT CARE

Specializing in forwarding to or from anywhere call collect

A Division of Sands

VICTORIA, 388-5155
SIDNEY, 656-2932
COLWOOD, 478-3821
DUNCAN, 746-5212
LADYSMITH, 245-2331
NANAIMO, 753-2032

Removal and Memorial Service
Covering Vancouver Island
A Division of Sands

McCALL BROS.
Funeral Chapels
1400 Vancouver Street
385-4465 — 385-4466 — 385-4467

PRIVATE SERVICE
CHALMERS, Mr. Edward
FRIDAY
WILSON, Mrs. Laura Adela
Accompanied to Oliver, B.C., for service and interment.
WOODSTOCK, Mrs. Edna Irene
10:30 a.m.—FAMILY CHAPEL
TUESDAY
HEARD, Mr. Frederick G.
1:15 p.m.—FLORAL CHAPEL
TO BE ANNOUNCED
HARRIS, Mr. William John

THOMSON & IRVING
Funeral Chapel
Est. 1906 — Formerly of Winnipeg
A Dignifield and Understanding Service at Moderate Cost
PRE-NEED AT NEED
1625 Quadra St. Phone 384-2612

HAYWARD'S CHAPEL
Ready to carry out the family's wishes, quietly, sympathetically, with efficiancy and dignity.
386-3505
1625 Quadra St.

FIRST MEMORIAL SERVICES
Serving the Public and Exclusive undertakers for the Memorial Society of B.C. 658-5244.

11 MONUMENTALS

STEWART MONUMENTAL Works Ltd.
ESTABLISHED 1896
Memorial of Distinction
Marble fireplace and tabletops
1403 May ST. 384-3452

MORTIMER'S MONUMENTS
ESTABLISHED 1877
"The Finest in Craftsmanship"
633 DAVID ST. 383-6421

14 ANNOUNCEMENTS

IN MEMORIAM DONATIONS
to be used exclusively for
CANCER RESEARCH
should be directed to
CANADIAN CANCER SOCIETY
857 Caledonia Ave., Victoria.

JAMES BAY COMMUNITY Resources Board elections will be held at the Community School. 140 Oswego St. (Simcoe St. entrance), 9 a.m. to 8 p.m. May 24, 1975. There will be an advance poll May 22, 1975. 4 p.m. to 8 p.m. at the same address. For further information call 382-2161.

OAK BAY GUEST HOUSE
1052 Newport Ave., famed for senior citizens making it their happy home. Located amid a beautiful garden, near bus stop, golf course, marina and post office. Immediate occupancy. Large and single rooms with private bath. Telephone 598-4330, 598-5715.

ROYAL OAK LIONS CLUB RAFfle winners, W. Lowe, Mike Symons.

15 COMING EVENTS and MEETINGS

Victoria Elks
Bingo
Old Age Pensioners Hall
Gov't St.
Saturday May 10
7 P.M.
1 Card $1.00
6 Cards $2.00
Extra Cards 25c
Door and Good Neighbor Prizes

"YOUR EXTENDED CARE HOSPITAL"
Film to be premiered at New combe Auditorium, May 22nd., 8:00 p.m. Gala Entertainment included — M. C. Jock Dunbar. Admission FREE — but by tickets ony. These can be obtained py sending a sef-addressed envelope to:
TICKETS,
Mount St. Mary Hospital,
999 Burdett Ave., Victoria, B.C
V8V 3G7.

THE ANNUAL MEETING OF ratepayers of the Langford Fire Protection District will be held in the Fire Hall, 716 Goldstream Ave., Langford on May 13th, 1975 at 8:00 p.m. There will be the election of one trustee for a period of three years. The financial report for 1974 will be presented. There will be discussions on any matter relating to Fire Department business.

"17 MAI"
Norway's Independence days celebration May 17, 7:30 p.m. Norway House, 1110 Hillside. Program, refreshments, dance.

GOOD SHEPHERD LUTHERAN Church 2815 Cedar Hill, May 10 from 11 a.m. to 2 p.m. bake sale, needle work and cut flowers. Coffee and cake will be served.

MYSTERY TOURS
Leaves V.I. Coach Lines depot every Sunday at 1:30 p.m. Return 5 p.m. $4.50 includes tea. 385-4411

GLENLYON SCHOOL FAIR
May 10, 11:00 a.m. — 4:00 p.m., 1701 Beach Dr. Stalls, midway, puppet shows, bingo.

TRINIDAD STEEL BAND STARdust Ballroom Saturday, May 17, $5 per person. 386-6918 or 652-1817.

LADIES AUXILIARY BRITANNIA Branch 7, general meeting May 13, 7 p.m. Upper Elks Hall.

OLD TIME DANCE
NO DANCE TONIGHT
Columbian Orchestra

16 CATERING, BANQUETS and RECEPTION ROOMS

BLACK PRINCE CATERING
Operating the Queens Banquet Room, weddings, banquets with elegance and flair, also available for business meetings. 655 Douglas Street. 388-4488.

HAVING A PARTY? DON'T know what drinks to serve? Consult the Professional Bartender. Available for parties, receptions, etc. Call George. 383-4060, 9-12 a.m., Mon.-Fri.

20 LOST and FOUND

LOST—MALE DOG 2 YEARS OLD, light brown, black and tan markings, Shepherd Collie Cross. Answers to "Zeke", Langford area. Reward. Call 478-9873 evenings. 598-4564 days.

LOST: APPROXIMATELY 6 CASsette tapes of East Indian music. Reward — $25. Call Janette at 383-1211 or 477-4218.

LOST MAY 1 FROM PEMBROKE and Stanley area, black cat, with white nose, chest and paws, $10 reward, 595-2536.

LOST: ONE 9-MONTH-OLD TAN Lhasa Apso (miniature sheep dog). Metchosin area. 478-1156.

LOST—SPAYED FEMALE SEALpoint Siamese cat, 800 Block Admirals Rd. Reward. 385-8194, after 3.

LOST: SMALL TABBY CAT, white front and paws. Answers to Tigger. 592-4439. Reward.

LOST — SEALPOINT CAT, COOK, The Rise vicinity, family pet. 384-2791.

LOST — FEMALE APRICOT Afghan, matted coat, Prospect Lake area. 479-5869.

20 LOST and FOUND

LOST NEAR HILLSIDE SHELbourne area. Boys new purple Mustang bike. Reward. 595-4140. After 5.

LOST — IN BEACON HILL Park, prescription glasses with square brown plastic frames. 598-4616 after 5 p.m.

LOST; BLACK FEMALE CAT. White mark on breast. Pandora-Cook area. 384-6467.

21 HELP WANTED GENERAL

ADVERTISEMENTS IN THIS CLASSIFICATION MUST COMPLY WITH THE BRITISH COLUMBIA HUMAN RIGHTS ACT SEE COLUMN 1

BRITISH COLUMBIA ASSESSMENT AUTHORITY

SENIOR APPRAISERS

Are required for assessement offices located in the following areas: Duncan, Surrey, Trail, Vernon and Terrace, to perform in a supervisory and-or specialist role. Applications for other areas will also be considered. Duties of a Supervisory position includes: supervising, instructing and co-ordinating the appraisal activities of subordinate staff engaged in mass real property valuations of land and improvements up to and including smaller industrial and commercial complexes; to prepare or assist subordinate staff in the preparation of statistical assessment analysis, industrial-logging road and foreshore schedules; preparation of varied documents and complex statistical and narrative reports; field work required; some supervisory experience desirable. Specialist duties include: ability to determine the value of commercial, apartment and industrial buildings, including repairs, alterations and special installations in such buildings and the value of complex machinery and mechanical equipment in order to determine assessable values; assists in the development of a current price manual of machinery; ability to develop valuations by the income approach; determines residual values. Both Supervisory and Specialist applicants must have the ability to prepare for and defend appeals to the Courts of Revisions and Assessment Appeal Board. Applicants must possess secondary school graudation; accreditation as a registered appraiser. A.A.C.I. or equivalent, preferably supplemented by technical courses related to the building trades or University Degree in related fields; good knowledge of applicable legislation, practices and policies concerning the assessment function; clear and valid drivers licence. Applicants will indicate their position and area preference. Salary range $1161 to $1389. Competition No. 75-46. Closing date 19 May, 1975. Please direct applications to: Co-ordinator Personnel, B.C. Assessment Authority, 1537 Hillside Avenue, VICTORIA, B.C., V8T 2C1.

SENIOR STUDENTS OR ADULTS

Several excellent opportunities exist for students or adults to deliver the Daily Colonist in the Richmond Road- Fort Street area. These special apartment routes are compact with generous profits ranging from $80 to $130 per month. Must have a means of transporting the papers. Routes can be completed within an hour or so each day. Call Mr. Fox, Colonist Circulation, 383-4111.

BOYS OR GIRLS IN NANAIMO

We have opportunities for a few progressive Colonist carriers over 12 years of age. For PROFITABLE ROUTES available soon. You can earn from $30 to $75 a month for an hour of your time each morning. Call Mr. T. Asher at Nat Bailey's Villa or telephone Mr. T. Hamilton (Collect) at 383-4111, Circulation Department, Victoria, B.C.

CONSTRUCTION ESTIMATOR

Aggressive fast growing group of construction and development oriented companies require a capable individual to head up a general contracting division. Applicants should either have trade qualifications combined with extensive field experience at the superintendent or better level, or be a graduate from a Technological Institute combined with extensive estimating experience at a more senior level. Successful applicant will be part of the overall management team and will be offered part ownership of the company. Inquiries directed to Victoria Press Box 427 will be treated with strictest of confidence.

LICENCED PERSONAL CARE HOME REQUIRES PART TIME R.N. OR GRADUATE NURSE APPLY IN PERSON TO 336 SIMCOE ST.

HAIRSTYLIST REQUIRED IMmediately. Langford-Glen Lake area. Established clientele. For interview, phone 478-2428 or 478-8128.

TOP EARNING SALON REquires ambitious personable stylist also shampoo assistant. Phone days, 477-8712, evenings 592-7790.

EXPERIENCED HAIRDRESSER wanted, must have experience in wigs and hair pieces. Phone after 5, 385-0612.

MATURE EXPERIENCED MAINtenance worker required for 4 hours a day. $3 per hour. Reply Victoria Press Box 403.

TRAINEE FOR AN OPTICAL manufacturing laboratory, Victoria Press Box 458.

VICTORIA GOLF CLUB
Lounge waitress - waiter, 4 hours daily, some night work. 598-4321.

DAYCARE WANTED, 11-MONTHold boy, your home, Mayfair area. 383-2988.

FREE HOME TO MIDDLEAGED couple, exchange housekeeping for retired man. 2657 Fifth St.

TWO SKILLED ARCHITECTURAL draftspersons required. Reply, Victoria Press, Box No. 454.

RESPONSIBLE EXPERIENCED resident caretaker, 63 suite, June 1. 592-7678, 385-0611.

WANTED CABINET MAKER must have experience with arborite and formica jobs. 383-1926.

CEMENT FINISHER WANTED. Victoria Press Box 410.

21 HELP WANTED GENERAL

SEWAGE PUMPING STATION TREATMENT PLANT OPERATOR
for the
CAPITAL REGIONAL DISTRICT
Victoria, B.C.

WAGE: $5.65 per hour (40 hour week)
Under supervision will be required to assist in the operation and maintenance of Sewage Pumping Stations-Treatment Plants.
Duties will include the maintenance and repair of electrical and mechanical equipment such as: pumps, motors, valves, instruments, etc. The successful applicant will be required to assist with maintenance of records and carry out sewage and sludge sampling operations.
Applicants should have high school graduation or equivalent and have completed or be prepared to complete a recognized Sewage-Treatment Plant Operators course and have at least two years general mechanical experience in a related field, preferably in a sewage pumping station or treatment plant.
Should possess a valid B.C. Drivers Licence.
Written applications stating education, experience, work history and telephone number will be received by the Personnel Administrative Assistant, P. O. Drawer 1000, Victoria, B.C. at the earliest possible date.

BRITISH COLUMBIA ASSESSMENT AUTHORITY

APPRAISERS

Are required for assessment offices located in the following areas: Duncan, Port Alberni, Richmond-Delta, Penticton, Trail, Vernon, Nelson, Terrace, Prince George. Applications for other areas will also be considered. Duties include: under minimal supervision—performing moderately complex residential, commercial and light industrial appraisals; ability to co-ordinate and be responsible for specific mass appraisal projects; preparation of land valuation schedules; researching, developing and maintaining current price costings as a supplement to existing cost valuation manuals; other related duties as assigned. Applicants will possess secondary school graduation; successful completion of appraisal courses 1 and 2 leading to accreditation (A.A.C.I. or R.I.(B.C.) or equivalent; a minimum of two years directly related experience preferably supplemented by technical courses relating to building trades or university education in related fields; ability to meet, deal tactfully and communicate articulately with the general public; clear and valid drivers licence. Applicants will indicate their area preference. Salary range $1061 to $1270. Competition No. 75-45. Closing Date 19 May, 1975. Note: Lesser qualified applicants may be appointed to entry level appraisal positions with corresponding salary levels. Application forms may be obtained from the various assessment offices throughout the province.

FLIGHT DISPATCHER
Pat Bay Airport
SIDNEY
$977 - $1,101

The Department of Transport and Communications, Provincial Government, urgently requires a qualified person for the Air Services Branch who will be responsible, under direction, for the scheduling of flights, assignment of aircraft and dissemination of flight information to pilots and passengers; to assist in devising methods, procedures and forms to improve and to permit more effective use of aircraft and flight crews; to be responsible for the reception of passengers; to perform related duties and special assignments as required. Requires a license to operate aircraft-ground radio communications, plus wide and varied clerical experience; preference will be given to candidates having directly related experience and a thorough knowledge of air operations; should have a good knowledge of the geography of the Province, a good command of English, and be able to communicate effectively with officials and staff. Canadian citizens are given preference. Obtain applications from the PUBLIC SERVICE COMMISSION, 544 Michigan Street, Victoria V8V 1S3 and return by May 28, 1975.
COMPETITION NO. 75:14s1

SOCIAL WORKER
NANAIMO
*$13,188-$15,588

The Department of Human Resources, Provincial Government, has a rewarding opporutnity available immediately for a qualified person to be responsible, under direction, for a caseload consisting mainly of tennage children in care and family service cases, requiring the use of intensive counselling and rehabilitative techniques; to appear in Court as required; to act as a liaison with community groups, assessing requests for adoption and foster care; other related duties. Requires preferably a Master of Social work degree (or a Bachelor of Arts degree with supplementary training or experience in social work) and preferably some related experience, including experience in counselling.
*Lesser qualified persons may be appointed at a lower salary range. Canadian citizens are given preference.
Obtain applications from the PUBLIC SERVICE COMMISSION, 544 Michigan Street, Victoria, V8V 1S3 and return by May 28, 1975.
COMPETITION NO. 75:1464.

CARETAKERS WANTED
Married couple to caretake 70-suite apt. block, close to town, 2-bedroom suite for caretaker, please call Property Manager, at Jack Mears Oak Bay Realty, 598-3321 weekday business hours.

MEAT CUTTER
Chain oriented. Opportunities for advancement. Apply Box 395, Nanaimo, B.C. or call evenings, 758-7426.

EXPERIENCED WAITRESS, APprox. 20 hrs. per week. Weekend work, good working conditions. 383-6451, Gorge Vale Golf Club, 1005 Craigflower Rd.

A CLEANING PERSON REquired with own transportation. Langford-Colwood area. 2 half days a week. Phone 478-4394 or 478-6873.

WANTED, SEMI-RETIRED PERson as night desk clerk. Apply Glenshiel Hotel, 606 Douglas St., 383-4164.

NEEDED IMMEDIATELY, FULL-time permanent baby sitter in my home (Esquimalt Plaza area) or theirs. 385-4158 after 4 p.m.

COOK FOR REST HOME, SATURday and Sunday. Phone 385-9821.

21 HELP WANTED GENERAL

AUTO BODY REPAIR MAN
Painter and Prep Person

Steady employment, top wages plus full company benefits. Apply Mid-Auto Collision, 123 Terminal Ave., Nanaimo. 112-753-5123.

THE BAY

We have a part-time position available for an experienced carpet sales person. This job offers between 20 and 25 hours a week, good pay and excellent company benefits. Apply in person to the Personnel Office 4th floor.

THE BAY

EXPANDING CANADIAN OIL Company needs dependable person who can work without supervision. Earn $14,000 in a year plus bonus. Contact customers in Victoria area. Limited auto travel. We train. Air Mail T. A. Dick, Pres., Southwestern Petroleum Canada Ltd., 87 West Drive, Brampton. Ontario. L6T 3J6

YOUNG FAMILY WITH 2 SMALL children require a lively babysitter and housekeeper. Beginning immediately for summer months. Reasonable pay and excellent working conditions in Heritage House, a block from Beacon Hill Park. For further details phone Jane Morley, 385-7152 after 5:30 p.m.

BOOKKEEPER
Required by Private School, Oak Bay, Victoria — 15 hours per week. Excellent position for semi-retired accountant or banker. Apply in writing c-o Head Master, Glenlyon School, 1701 Beach Drive, Victoria, stating age, experience, etc.

TOOLMAKER TO UNDERTAKE the manufacture of jigs and tools for a local manufacturing company on a sub contract basis. Tool shop available. Salary negotiable. Duration of contract approx. 6 months. Suit retired toolmaker. Phone 652-1131 for interview.

LIVE-IN HOMEMAKERS
Opportunities for semi-retired ladies to help their local communities .Your experience needed by HEALTH CARE SERVICES UPJOHN LIMITED. Call us at 388-6639, Monday-Friday, 9-4:30.

DEPENDABLE LATHERS TO apply stucco wire and metal lathes. Excellent remunerations and chance for advancement. Extra benefits will be considered to knowledgeable and willing employees. For appointment call, Jim, 478-7870.

COUPLE AS CARETAKER FOR 50 suite apartment block, must have experience in maintenance and rent collections. Man should have knowledge of furnace. Maintenance and small repairs. Preferences given to non drinkers, non smokers. Victoria Press, Box 385.

EXERPIENCED WAITER-waitress required for Victoria's most elegant dining room, The Shah Jahan. Only experienced need apply. For interview, phone 383-1211 between 2:00 p.m.-3:00 p.m.

JANITORIAL FIRM REQUIRES floors maintenance person, must be experienced in all phases of floor care. Good pay, excellent working conditions. Apply Victoria Press Box 446.

CARPET COMPANY (RETAIL contract) expanding sales force requires experienced — honest — reliable — carpet salespersons with car. Excellent opportunity, by appointment only call Mr. Twinn, Mandel Floor Coverings. 382-8276.

EXPERIENCED DESK CLERK required. Shifts Saturday, Sunday 7-3. Monday, Tuesday, Wednesday 3-11. Thursday, Friday days off. NCR 5. Apply Sportsman Motor Inn. 1850 Douglas.

ZELLER'S LTD.
REQUIRES
Credit clerk with experience. Apply in person 10 a.m.-4 p.m. Mon.-Fri. Zeller's Ltd., Hillside Shopping Centre.

VICTORIA TIMES NEWSPAPER corner sales locations will soon be coming available. Cash guarantee of profits plus prizes at weekly meeting. 3:30 to 5:30 daily. Phone 382-3131 local 297.

MEN'S HAIRSTYLIST REquired for modern style shop. Apprentice welcome, however, must be experienced. For appointment call Judy 385-0832.

EXPERIENCED SALAD PERSON and dinner cook wanted for evening shift. Top wages for qualified persons. Apply in person to 1021 Pandora.

WE ARE LOOKING FOR A HAIRdresser interested in a challenging responsible position available in retail wig and gift buiness. Call Dawn, 595-0221 for appointment.

HAIRSTYLIST
Experienced operator for pleasant medium size salon. Full time or part time. Phone Gavin Langley 479-3360 or evenings 592-4694.

EXPERIENCED MAID FOR motel. Must work weekends. Apply in person from 10:00 a.m. — 12:00 noon, The Friendship Inn, 39 Gorge Rd. East.

WAITRESS REQUIRED FOR AIRport Coffee Shop. Please call 656-3600 before noon for information and interview.

WANTED: YOUNG ENERGETIC person to work at clerical duties. Position available 'til May 15th. Reply to Victoria Press, Box 448.

PART-TIME MOTOR CYCLE MEchanic required evenings. Must have experience. Apply H and R Motor Cycle Sales. 642-5191.

BABYSITTER REQUIRED, MONday to Friday for 11 month old. Saanichton, Brentwood Bay area. Phone 652-3728, evenings.

GENERAL INSURANCE · COMpany requires clerk-typist. Previous experience not essential. Phone Mrs. Allan 388-5484.

I AM LOOKING FOR SOMEONE to sew me a wardrobe from patterns. If you are good and reasonable, please call 478-6346.

EXPERIENCED RELIABLE COUple to manage 20-unit downtown motel. References required. Apply Queen Victoria Inn.

EXPERIENCED PORTRAIT PHOtographer, should be experienced with weddings. Victoria Press, Box 443. Remuneration to be discussed.

WAITRESS-WAITER, REQUIRED, must be experienced, apply in person Red Lion Motor Inn, 3366 Douglas St.

OLDER OR RETIRED ALERT and neat person, wanted at "English Bobby" to sell tickets, and perform main gate duties. 382-8311.

HOUSEKEEPER. EXPERIENCED with chickens an asset. Near schools, shops and bus line. 478-3423.

EXPERIENCED DESK CLERK required immediately. Apply in person, Queen Victoria Inn.

EXPERIENCED DESK CLERK required for full facility hotel, shift work. Phone 386-6141.

EXPERIENCED FRAMING crews required immediately. 598-5115.

EXPERIENCED LOG HOUSE builder to assist on house under construction. 478-6590.

DRIVERS WANTED — UNITED London Cabs, 13-2020 Douglas St. 388-9935.

BABYSITTER WANTED TO come in afternoons, 6 year old. May 26-June 27. 477-4817 evens.

ASSISTANT COOK REQUIRED for retirement lodge. Weekends only 383-6258.

WAITRESS/WAITER, WITH DINing lounge experience. Apply in person Longhorn Steak House.

HANDYMAN REQUIRED TO help around restaurant. 383-1211 between 2:00 p.m.-3:00 p.m.

TELEVISION TECHNICIAN wanted. 383-6083.

WEEKEND BARTENDER WANTed for Cabaret work. 388-6684.

21 HELP WANTED GENERAL

PROGRAMMER - ANAYLIST REquired by the Butler Bros. Group of Companies for employment in their S-3 installation at their head office, Victoria B.C. Required qualifications; RPG II or RPG and Disc Experience. Salary negotiable. Send resume including personal history, academic and professional qualifications, training and job experience to P.O. Box 4066 Victoria, B.C. V8X 3X6. Attention: Management Systems Manager.

WHITE SPOT LTD.
710 Caledonia at Douglas
We require coffee shop personnel. This position is full-time and applicants should be able to work day and evening shifts, weekends included. MSA, uniforms, meals and other company benefits included. Please apply for interview between 2:00-5:00 p.m. and 7:00-9:00 p.m.

PERSONNEL CONTROLLER CApable of controlling a construction group of 25 people working away from home. Must be self motivated. Duties include arranging accommodation, calculation of wages, personnel problems. Management worker liaison. Duration approximately 4 months. Could suit a senior retired engineering type. Reply Victoria Press Box 437.

PART TIME
Men or Women—
Join Canadian Forces Communication Reserve. Learn to operate military radio and teletype systems in spare time. Travel and possible summer employment. 388-1783 daily.

HOTEL-MOTEL MANAGER
Experienced person to manage 70-unit motor inn. Must be well versed in hotel-motel procedures, some typing and bookkeeping is essential. Apply Victoria Press, Box 415.

AVON CALLING
WHO IS AN AVON REPRESENTATIVE?
Someone like you who likes people, has some spare time and likes to earn money. Be an AVON Representative. Call now — Miss Binder 384-7345.

RESPONSIBLE COUPLE AS resident managers for 44-suite apartment complex. Experience essential. References required. Must be bondable. Handyman with maintenance knowledge preferred. Victoria Press, Box 429.

MATURE PERSONABLE COUple to manage modern 34-unit motel in Kamloops, spacious 2-bedroom manager's suite included. Previous experience prefered but not essential. Starting June 1. Reply to Victoria Press Box 405.

SARAH COVENTRY
Canada's leading fine fashion jewelry company, needs managers and demonstrators. No experience needed, no investment, excellent weekly earnings. 478-6542.

HARBOUR HOUSE HOTEL
Salt Spring Island
Due to increase in business, require experienced kitchen chef; 2 full time, 2 part time cooks. Inquiries, 537-2133. Mr. Jonker.

WANTED PART-TIME FULLY experienced, fully responsible front end man for busy downtown service station. 1400 Blanshard. 386-3217.

WANTED — RETIRED PERSON for evening desk clerk duties. Please provide references and salary expected to Victoria Press Box 279.

HOUSEKEEPER FOR COUPLE in well equipped, modern city home, weekends free, live in, good wages, references .Victoria Press, Box 315.

BAKERS WANTED, MUST BE experienced, one for pasteries and one for bread and buns. Apply in person Minten Drive In Bakery. 2405 Douglas St., Victoria.

HOUSEKEEPER AND BABYSITter wanted first week of June. New country home in Sooke, preferaby live-in. Victoria press box No. 450.

EXPERIENCED BICYCLE MEchanic wanted. Reply in handwriting with photo to Victoria Press Box 440.

WAITER-WAITRESS — MATURE neat, experienced for dining lounge. Cordon Bleu, 820 Esquimalt Rd.

MATURE RELIABLE LADY TO do housework. 6 hours per day. Saturday if needed. Car essential. Fort and Foul Bay area. 592-2661.

RELIABLE BABYSITTER, MY home, Esquimalt area, 7:30-5:30, Monday-Friday, 382-3060 after 6:00 p.m.

22 OFFICE HELP

ADVERTISEMENTS IN THIS CLASSIFICATION MUST COMPLY WITH THE BRITISH COLUMBIA HUMAN RIGHTS ACT SEE COLUMN 1

BOOK-KEEPER
VANCOUVER
$728 - $805

The Liquor Administration Branch, provincial Government, requires a person to perform bookkeeping duties, including entering, balancing and subsequent ledger posting; to maintain and balance records required for preparation of the annual financial statements. Requires, preferably, Secondary School graduation and three years' related experience; a good knowledge of bookkeeping procedures. A training period in Victoria may be required, for which non-Victoria residents would be entitled to travel and living expenses. Canadian Citizens are given preference.
Obtain applications from the PUBLIC SERVICE COMMISSION, 544 Michigan Street, Victoria, V8V 1S3, and return by May 28, 1975.
COMPETITION NO. 75:1047B.

Secretary — Receptionist
$728 - $805

The Department of the Attorney-General Justice Development Commission invites applications for a temporary Clerk-Stenographer for the Justice Information Systems Division at 2588 Cadboro Bay Road. The successful applicant will take dictation from Dictaphone, prepare technical reports and documents, liase with other government departments. etc. Requires a minimum of three years stenographic experience, good typing and communication skills; preferably secondary school graduation. Familiarity with data processing an asset.
Submit resumes to the Personnel Office, 947 Fort Street, Victoria, by May 15, 1975.

SCHOOL DISTRICT NO. 61
(GREATER VICTORIA)
CLERK STENOGRAPHER

Salary Range: $650 to $706 monthly
Applicants for this position must have high school graduation or equivalent education standing, considerable experience in performing stenographic work, including the ability to take and transcribe dictation. Position offers full range of fringe benefits.
Application to be made at the Personnel Office, 3128 Foul Bay Road, Victoria, B.C., up to Thursday, May 15, 1975.

CANADIAN IMPERIAL BANK OF Commerce requires experienced teller in Colwood. Call Mr. T. D. Karr, 478-1718.

22 OFFICE HELP

CITY OF VICTORIA

The following vacancies have occurred during the recent labour dispute that is now settled. Applications will be received for the following:

CLERK-TYPIST I

(2 required) for Land and Fire Departments,
Salary range $626-684 per month.

Applicants must be competent typists (40 w.p.m. minimum), be capable of maintaining accurate records and filing system and should have high school graduation or equivalent educationa lstanding with at least one year's general office experience.

STENOGRAPHER I

(2 required) for Personnel and Solicitors' Offices.

Salary Range $654-714 per month.

Applicants should have high school graduation or equivalent educational standing, ability to type accurate (50 w.p.m.) and good shorthand ability (80 w.p.m.). One year of previous office experience is desiraole, together with the ability to meet and deal tactfully with the public.

KEY PUNCH OPERATOR II

for Data Processing Division of Comptroller-Treasurer's Department.

Salary Range $714-780.

To perform skilled key punch work involving rapid and accurate punching of information from a variety of source documents by operation of alphabetic key punch machines. May be required to perform limited typing duties as assigned. Completion of the 12th school grade, including or supplemented by courses in typing and standard commercial subjects, together with a good working knowledge of key punch and verifying machines.

ACCOUNTING CLERK I

for Comptroller-Treasurer's Department.

Salary Range $747-893.

Under direct supervision, to maintain and control a variety of subsidiary ledger accounts of revenues and expenditures in the Office of the Comptroller-Treasurer. Prepares financial reports on standardized forms for review by a superior and assists in the preparation of statistical and financial reports on a weekly and monthly basis.
High school graduation including or supplemented by bookkeeping and typing is required.

SUPERVISOR, BOX OFFICE CASHIERS

Salary Range $684-747.

Applicants should be experienced cashiers with ability to effectively deal with the public. Some supervisory experience would be an asset.

ELECTRICAL INSPECTOR I

Salary Range $1140-1385.

To ensure correct electrical installations to comply with the Canadian Electrical code, the Electrical Energy Inspection Act and Civic By-Laws. To answer enquiries concerning electrical regulations, issue electrical permits and maintain records.
Must have a thorough knowledge of the electrical field, familiar with the Canadian Electrical Code, Electrical Energy Inspection Act and the City Electrical Inspection By-Law. Must be a journeyman electrician, preferably with foreman experience and with considerable experience in the electrical trade.

Applications is writing stating age, qualifications and experience and telephone number, or on forms provided in the City Personnel Department, will be received by the Personnel Director, City Hall, as soon as possible.

MILL STORES-ACCOUNTING
We have a vacancy for an
ASST. STORES SUPERVISOR
At our Gold River Pulp Mill
The successful applicant should have parts experience preferably with pulp mill equipment with some experience in accounting and data processing methods. Supervisory potential or gackground will also be an asset.
If you would like further information about this position or location please direct your resume to the following.
G. B. Hill,
Tahsis Co. Ltd.
1201 West Pender St.,
Vancouver, B.C. V6E 2V4.

IMMEDIATE OPPORTUNITY — Position in long established Real Estate and Insurance Agency. Applicant must be experienced in all types of insurance. Ability to deal effectively with the public in person and on the telephone is most important. This is an interesting position offering a variety of duties of an advanced nature in both Insurance and Real Estate departments. Apply Victoria Press Box 434.

B.C. LAND AND INSURANCE Agency Ltd. requires experienced person immediately. Challenging position for the right person. Salary mommensorate with experience. Please write or phone 388-5555.

WANTED SECRETARY MANAGer for service club. must have thorough knowledge of bookkeeping, office and administration. Reply in own hand writing by May 15, 1975 to Victoria Press Box 419. Job to start June 1, 1975.

SUMMER EMPLOYMENT
Bank of Montreal, Sidney has full time teller's position available for the months of July and August. Experience required. Apply 2461 Beacon Ave. Sidney.

SECRETARY REQUIRED TO assist manager of Island Resort Hotel, duties will include typing, accounting, and related responsibilities. Replies held in confidence. Victoria Press, Box 435.

COMPATIBLE SECRETARY REceptionist with some knowledge of bookkeeping required immediately for local advertising agency. Enclose resume to Victoria Press Box 449.

NURSE RECEPTIONIST FOR doctor's office. Please reply in own handwriting stating experience, age, marital status and salary expected to Victoria Press, Box 460.

DENTAL ASSISTANT REquired, experience an advantage but not necessary. Sense of humor and willingness to learn essential. $475-$550. 386 6754.

JUNIOR STENO WITH GOOD typing and shorthand required for lawyers. To start as receptionist and train as legal secretary. Any legal experience an advantage. 386-9021.

TYPIST WITH SOME EXPERIence in posting bookkeeping records for accountants office. Victoria Press, Box 428.

EXPERIENCED KEY PUNCH operators, needed for day and night shift, phone Mrs. Russell, 479-7117 ro 479-4068.

PERSON FRIDAY REQUIRED for June 1st. Knowledge of Legion Organization helpful. $400 month. 386-7635.

EXPERIENCED DESK CLERK for motel. Phone 385-0769. Between 7-9 p.m.

ROYAL BANK REQUIRES FULL time and part time experienced teller. Apply Mrs. Padden 384-8161.

22 OFFICE HELP

DATA PROCESSING OPERATORS
VICTORIA
*$764 - $850

The Department of Finance, Provincial Government, urgently requires TWO qualified persons for the Data Processing Branch who will be responsible, under direction, for the operation of unit record equipment and-or to learn the operation of computers under supervision; to process material using all types of related equipment; to perform clerical and other related duties as required. Candidates require Secondary School graduation plus further formal training or on-the-job training in unit record and data processing equipment; a minimum of one year's experience as an operator; willing to work on shifts or overtime when necessary.
Lesser qualified applicants may be appointed at a lower salary range. Canadian citizens are given preference.
Obtain applications from the PUBLIC SERVICE COMMISSION, 544 Michigan Street VICTORIA V8V 1S3 and return by May 28, 1975.
COMPETITION NO. 75:1461

STENOGRAPHER - RECEPtionist required. Shorthand an advantage. Duties include telephone answering. Please reply and send resume to Victoria Press, Box 451.

EXPERIENCED MACHINE POSTer, required at Canadian Imperial Bank of Commerce. For interview please contact Mrs. Craig at 386-2131.

23 SKILLED TRADES

ADVERTISEMENTS IN THIS CLASSIFICATION MUST COMPLY WITH THE BRITISH COLUMBIA HUMAN RIGHTS ACT SEE COLUMN 1

Journeyman Electrician
(M/F)

Location:
Shell Canada Limited, Shellburn Refinery, North Burnaby, B.C.
Education:
Grade 12 — obtained journeyman status by either completing the government approved apprenticeship program or by possessing a T.Q. certificate.
Experience:
5 years as a journeyman in the field of electronics, electrical distribution systems.
Wage:
$7.06 per hour, rising to $7.41 per hour August 1, 1975.
Apply in writing outlining qualifications and experience to:

Employee Relations Department
201 Kensington Ave.
Burnaby, B.C.
V5B 4B2

YARROWS LTD.
Work Guarantee — Min. 3 Mos.

Qualified marine pipe-fitters, preferably with steam-pipe
Tradesmen qualified Certificate.
Union Agreement—
7.48 per hour plus COLA July 1. Pension and Welfare.
Applicants must be acceptable to Local Union.
Apply P.O. Box 1030, Victoria, B.C.

Instrumentation Field Service Engineer

Canadian distributor of scientific biomedical equipment requires field engineer for western Canada. Successful candidate to be Vancouver based. Requirements 3-5 years experience digital electronics, knowledge of chemistry an asset. Must be free to travel. Initial training 3 months in our science centre in Tarrytown, New York.
Remuneration good, company car, and generous fringe benefits.
Please send resume to: Technicon Canada, 889 Montee De Liesse, Montreal, H4T-1P5. Attn: Mr. R. Sampson, Service Manager.

CAREER SALES TRAINING

Recent changes in market conditions demand a professional approach to the selling of real estate. Tight money trends can limit sales for those who lack the tools of the progressive real estate company. Block Bros., western Canada's largest realtor, will train you in modern professional marketing methods that are a proven success.
Management opportunities arise from time to time within the company and the training offered to our staff is an asset competing for those positions. If real estate is your career, our training methods can assist you in reaching your goal.
CALL NOW,
INTERVIEWS BY APPOINTMENT ONLY.
CALL: 386-3231
BLOCK BROS. REALTY LTD.

HOUSE FINISHING SUB-CONTRACTOR
Qualified tradesman for house finishing. Contract basis. Phone 383-9126.

TOP NOTCH RESIDENTIAL wireman to head up residential department on contract basis. Victoria Press, Box 441.

CABINET MAKER (JOINER) OR anyone skilled in shop work. Moore Whittington Lumber Ltd. 2614 Bridge, 386-1331.

Toronto Dominion Bank P.O. Box
EXPERIENCED ROOFER ON shingles and shakes, must have transportation, 656-4369.

WANTED VOLKSWAGEN MEchanic. Reply 3226 Maple St. 383-1212.

HOUSE FRAMING CONTRACTOR wanted for year round framing contract. Phone 383-9126.

CARPENTER OR JOINER, MUST be fully qualified and be able to work on own. 386-6914.

CARPENTER'S HELPER, EXPErienced in house framing. 592-4634.

23 SKILLED TRADES

WANTED IMMEDIATELY EXPERIENCED LEGAL INSTRUMENT PERSON
For land surveyor in the Victoria area. Previous experience on legal surveys with a land surveyor essential. 388-9713 anytime including weekends.

MECHANICS
Experienced marine mechanics. Experienced in both inboard and outboard. Apply Harbour Marine Sales and Service, 9752 Fourth St., Sidney, 656-3955.

24 SALES PERSONS and AGENTS

ADVERTISEMENTS IN THIS CLASSIFICATION MUST COMPLY WITH THE BRITISH COLUMBIA HUMAN RIGHTS ACT SEE COLUMN I

DISTRICT SALES MANAGERESS
Or Manager
Geni Division
Avon Products

EXCITING position in marketing houseware products. Responsibilities include hiring, training and motivation of Geni Sales. Representatives and further development of sales in the Victoria area.
COMPLETE training, salary, commission and expenses offered. Excellent financial opportunity, experience in party plan or direct sales helpful, but not necessary. To arrange an interview:
Call or write
Mrs. R. BLUE
CALL OR WRITE
MRS. R. BLUE
AREA MANAGER
GENI DIVISION
AVON PRODUCTS
165 STEVENS DR.
WEST VANCOUVER, B.C.
684-0517

CANADA TRUST REALTORS
We are interested in your success. Extra sales can be made with our programme:
—Interest free Bridge Financing for your clients.
—11% 2nd mortgages.
—Estate sales and company leads.
—International referral system.
—Mortgage money at all times.
These valuable aids are used by our staff daily. Commission 60-40 with volume bonuses. Also a rewarding incentive plan. Comprehensive medical and insurance benefits as well as preferred banking and mortgage privileges for staff.
We are a fast growing and progressive Real Estate organization with future management potential.
DON TREGEAR 595-5171

WHITTOME'S OFFER

Licensed and newly licensed Real Estate Salespeople.
1—Top Commission Rates plus a sales bonus plan.
2—Fine office to work from with lots of free parking.
3—No management competition.
4—In office training plus lots of help in listing, appraisal and putting sales together.
5—A proven Guaranteed purchase plan.
6—National Referral Service through Realcare Ltd. with agencies in over 150 Canadian Cities and Towns.
7—Work with a staff of friendly competent Salespeople.
Phone or come in today, 479-1667
Jack Kenner, F.R.I., R.I. (B.C.)
4520 W. Saanich Rd.
J. H. Whittome and Co. Ltd.
Royal Oak Branch

SALESMEN
Do you take salesmen wanted ads with a grain of salt? Can't say I blame you. I followed up a few myself in the past. The job seldom lived up to the claims in the ad.

DO YOURSELF A FAVOR AND EXPLORE THIS ONE

I need two good men in Victoria and district. I'd like to talk to you if your qualifications match our requirements. This could be the career you're looking for.
Phone or write for interview 383-9921 or 385-1164 or write Mr. Gerald Ogilvie, Ste. 109, 734 Aldebury Rd., Victoria.

SINCE 1887
Pemberton, Holmes Ltd.
1000 Government St.

If you are a Realtor, experienced in residential sales we may be looking for you. Please apply in confidence to E. S. Jones, 384-8124.

SALES PERSON REQUIRED
ESTABLISHED STATIONARY BUSINESS
To meet our requirements the person must be intelligent, and able to conduct themselves in a business like manner. Your requirements, protected territory, full training, salary plus car allowance. People who meet the above requirements and are career minded please write Victoria Press Box 433.

PROFESSIONAL SALES
If you are interested in earning in excess of $18,000 per year selling a successful line of imported cars for a reliable and well-established dealer, send a brief resume of your personal and work history to Victoria Press, Box 424.

TEMPORARY WORK AVAILable for 1-2 months, in wholesale giftware company. Experience necessary. 383-9126.

Classified—Victoria's Largest Proven Market Place—Where Your Articles Sell Faster! Cost Less to Sell—386-2121

Program Schedules for Saturday

Programs subject to last minute changes by stations concerned

CBUT 2	KOMO 4	KING 5	CHEK 6	KIRO 7	TIME	CHAN 8	KCTS 9	CABLE 10	KSTW 11	KVOS 12
	Kong Phooey	Emergency Plus	McGowan	Fav. Martians	8:00	McGowan				Fav. Martians
	Gilligan	Run Joe Run	Circle Square	Speed Buggy	8:30	Circle Square			News (8:45)	Speed Buggy
	Devlin	Land of Lost	Wrestling	Jeannie	9:00	Marc's Music			Across Fence	Jeannie
	Lassie	Sigmund	Wrestling	Pebbles	9:30	Waterville Gang			Farm, City	Superman
Nic et Pic	Super Friends	Pink Panther	Golden Years	Scooby Doo	10:00	Story Theatre			Idea Thing	Scooby Doo
D'Iberville	Super Friends	Star Trek	Outdoor Sports	Shazam	10:30	Hudson Bros.			Wally's Shop	Shazam
Le 60	These Are Days	Baseball:	Movie Review	Dinosaur Valley	11:00	Rupert Bear			Outdoors	Flintstones
Le 60	Bandstand	Los Angeles	Frontier Coll.	Hudson Bros.	11:30	Pete's Place			Bobby Goldsboro	Flintstones
Vedette Direct	Bandstand	at Pittsburgh	Under Attack	Globetrotters	12:00	Movie Review			Wrestling	Globetrotters
Rue des Pignons	Nelson Golf	Baseball	Under Attack	Fat Albert	12:30	Travel '75			Wrestling	Fat Albert
Youth Cinema	Nelson Golf	Baseball	Youth Cinema	Film Festival	1:00	Know Sports			Big Blue Marble	Film Festival
Klahanie	Nelson Golf	Baseball	Klahanie	Film Festival	1:30	Outdoor Sports			Rifleman	Film festival
FA Cup Final	Impact	Inner Space	FA Cup Final	Dialogue	2:00	Frontier Coll.			Movie: Captain	Hudson Bros.
FA Cup Final	National	Movie: Devil's	FA Cup Final	Police Surgeon	2:30	Griff			January	Page 12
FA Cup Final	Geographic	Disciple	FA Cup Final	Wagon Train	3:00	Griff			Movie	Outlook
FA Cup Final	Inner Seattle	Movie	FA Cup Final	Wagon Train	3:30	Under Attack	Carrascolendas		Fishin' Hole	Conference
World Diving	To Tell Truth	Water World	World Diving	Hee Haw	4:00	Under Attack	Sesame Street		Wrestling	Fav. Martian
World Diving	The Fisherman	Evergreen Exp.	World Diving	Hee Haw	4:30	World of Sports	Sesame Street		Wrestling	Bewitched
Bugs, Runner	World of Sports	Animal World	Bugs, Runner	News	5:00	World of Sports	Mister Rogers		UFO	Youth Concert
Bugs, Runner	World of Sports	News	Bugs, Runner	News	5:30	World of Sports	Electric Co.		UFO	Youth Concert
News	World of Sports	News	News	Movie: Dead	6:00	Wrestling	Zoom		Star Trek	News
Take Time	News	Seattle Weekly	Take Time	Heat on a	6:30	Wrestling	Northwest Week		Star Trek	Page 12
Bandwagon	Lawrence Welk	Truth or Conseq.	Bobby Goldsboro	Merry-Go-Round	7:00	Emergency	Wash. Week		Mission Imposs.	12 Special
Maude	Lawrence Welk	Let's Make Deal	Good Times	Movie	7:30	Emergency	Wall Street		Mission Imposs.	Movie: Man who
FP Challenge	Kung Fu	Emergency	FP Challenge	All in Family	8:00	Sing a Song	Nova		Jimmy Dean	Wanted to
Billy Liar	Kung Fu	Emergency	Billy Liar	Candid Camera	8:30	Sanford and Son	Nova		Pop Country	Live Forever
Pallisers	Movie: Nicholas	Movie: Bridge	Movie: Act	Mary T. Moore	9:00	Movie: Buck	Movie:		Nashville Music	Mary T. Moore
Pallisers	and Alexandra	at Remagen	of the Heart	Bob Newhart	9:30	and Preacher	Hunchback		Buck Owens	Bob Newhart
Wayne, Shuster	(part one)	Movie	Moril Buck,	Carol Burnett	10:00	Movie	of Notre Dame		Porter Wagoner	Carol Burnett
Wayne, Shuster	Movie	Movie	Preacher	Carol Burnett	10:30	Movie	Movie		Wilburn Bros.	Carol Burnett
News	News	Movie: News	Movie	Movie:	11:00	News			Movie:	Dragnet
Movin' On	News; Davis	Movie: Gypsy	News; Movie:	Generation	11:30	Larry Solway			Horsefeathers	Movie: PT 109
Movin' On	Sammy Davis	Movie	Movie (1:20):	Movie	12:00	Movie:			Movie	Movie
Barbara Frum	Sammy Davis	Movie	Big Country	Rock (1:00)	12:30	Kaleidoscope			Movie	Movie

24 SALES PERSONS and AGENTS

2 LICENCED
REALTORS

ARE YOU HAVING TROUBLE GETTING LISTINGS
Our condominium contacts give you many houses to sell. Meet your future clients at our open houses. For interviews please call DON WHYTE or ALEC GOWER

Whyte & Gower
Oak Bay Properties Ltd.
2227 Oak Bay Ave.
592-2407

THINKING OF A CHANGE IN your career path in 1975 then you may be the person we are looking for. Do you fit this description? Are you being successful in your present work but may, for one reason or another, consider a change. Married with a family living in an apartment with no hope of buying a home because of the high cost of real estate. Or your present occupation may call for too much travel. The people we would like to consider are now earning $200 a week plus. Because of changing laws with respect to taxation and estate planning, mathematical ability will be helpful. If you find yourself in this position and are hard working and well- educated phone 382-0521 between 9 a.m. and 4 p.m.

OUTDOOR ADV.
A large Vancouver based neon and plastic sign manufacturer requires an ambitious sales representative to cover Victoria and area. Generous commissions, plus draw and auto allowance, with all company benefits. For confidential interview, send particulars of sales experience to the attention of the Vancouver Sales Manager, 277 Simpson Road, Richmond, B.C. V6X 2R2.

REALTORS
—Coast to coast real estate service
—Trade and guarantees
—Bonus commission schemes
—2 locations
—Full management assistance
—All the usual benefits
Call: JACK MEARS, F.R.I.
598-3321
JACK MEARS OAK BAY REALTY LTD.
2194 OAK BAY AVE.

DOUGLAS REALTY
Where the action is
Next to City Hall
Covered parking available
Full management support
Top commission
The friendliest staff in town.
Call Jack Waldron in confidence
385-8784

SALES REPRESENTATIVE
Required for rental equipment firm. To call on existing accounts and solicit new business. Vancouver Island and Vancouver city. Car allowance, salary, commission, usual fringe benefits. Victoria Press Box 412.

ATTENTION!
Due to recent promotions we require 2 mechanically inclined representatives. Experience not as essential as willingness to learn and work. Phone personnel department, 9-5. 386-6391.

REAL ESTATE AGENT
Requires position as agent nominee and-or office manager. Reply in confidence to Victoria Press, Box 422.

SALES AGENT WANTED
Bicycle industry requires agent or distributor for Victoria and area to sell U.S.-built Ross Bicycles. Reply in writing Victoria Press. Box 425.

ASSISTANT MANAGER TRAINEE to assume grill duties and food preparation. Apply in person to Mr. Mike's 2321 Beacon Ave., Sidney, in the mall. 656-3844.

IF YOU ARE AGGRESSIVE, CAN work without supervision and want to earn a good living. Call 478-9566 for interview.

UNIQUE OPPORTUNITY FOR couple to turn leasure time into earning time. For appointment, phone 656-5032.

25 TEACHERS

ADVERTISEMENTS IN THIS CLASSIFICATION MUST COMPLY WITH THE BRITISH COLUMBIA HUMAN RIGHTS ACT SEE COLUMN 1

FORT McMURRAY SCHOOL DISTRICT NO. 2833
Invites applications for the following positions:

4 Grade 1 teachers, all subjects
3 Grade 2 teachers, all subjects
2 Grade 3 teachers, all subjects
2 Grade 4 teachers, all subjects
4 Grade 5 teachers, al subjects
4 Grade 6 teachers, all subjects
1 Physical Education teachers (elementary)
1 Music Specialist (elementary)
2 Librarians (elementary)

—Each elementary school has a Physical Education Specialist and a Music Specialist. This enables classroom teachers to have preparation time.

1 Grade 7 Language Arts and Social Studies.
1 Grade 7 French, Language Arts and Social Studies
4 Grade 7 Math and Sciene
1 Special Education (junior high)
—This is a new position which has been created to enable us to provide successful educational experiences to marginal achievers. The teacher will have an opportunity to do a good deal of program development.
1 Vocational Guidance Counsellor (senior high)

THE COMMUNITY:
Fort McMurray is a town of twelve thousand, five hundred (12,500) located in a beautiful river valley two hundred and seventy-five (275) miles north of Edmonton. It is the population centre of the Athabasca Oil Sands and is growing very rapidly as a result of the Syncrude project. It is a young town that is destined to become one of Alberta's major cities.

A golf course, indoor swimming pool, skating rink, curling rink, tennis courts, ball diamonds, ski hill, and many other recreational facilities are available in the community. Gregoire Lake, located seventeen (17) miles south of the town offers an ideal opportunity for boating, swimming, fishing, water skiing and picknicking. The area around Fort McMurray is ideal for the outdoorsman and is popular for skidooing and cross country skiing.

THE SCHOOLS:
All schools are located in the Town of Fort McMurray. They are all relatively new and very well equipped. The young enthusiastic teachers, understanding Principals and progressive school trustees make it an ideal teaching situation.

THE SALARY:

Two	Three
$ 8,050	$ 9,315
$12,650	$14,515

Four	Five	Six
$11,040	$11,845	$12,650
$17,840	$18,645	$19,450

plus a Fort McMurray allowance of $2,200.00 per annum.

ACCOMMODATION:
We will assist you to find accommodation. The Board has leased seventy 1, 2 and 3 bedroom apartments which will be sublet to teachers.

Apply in writing including references, latest Superintendent's reports, student teaching reports and other pertinent information to:

Mr. Jerry L. Sacher,
Superintendent of Schools,
Fort McMurray School District No. 2833,
8314 Fraser Avenue,
Fort McMurray, Alberta
T9H 1X1.
(Please include telephone number in letter.)

25 TEACHERS

GREATER VICTORIA SCHOOL District No. 61
Applications are invited from qualified certificated teachers for the following positions, effective September 1, 1975.

SENIOR SECONDARY — AUTOMOTIVES
(Competition No. 3-75)
Candidates must hold journeyman's papers. Preference given to experienced teacher.

PRIMARY — FRENCH IMMERSION AND FRENCH, ENGLISH, BILINGUAL PROGRAM
(Competition No. 4-75)
(Grades 1 and 2, and Kindergarten). Applicants must be fluently bilingual, preferably native French speakers, with specialist primary or kindergarten training.

SPECIAL CLASS TEACHER
(Competition No. 5-75)
Applicants should have had experience with disturbed and-or hanicapped children and be albe to use behavioural principles with disturbed children.

Responsibilities — to teach and develop programs for Autistic children and coordinate the work of aides and volunteers in the classroom. The children have varying degrees of emotional handicaps, and some have physical disabilities.

Applications quoting the appropriate Competition No., must be received by the Assistant Superintendent (Administration), Greater Victoria School District, Box 700, Victoria, B.C., no later than Friday May 16, 1975.

TEACHER
TRANQUILLE
The Mental Health Branch, Provincial Government, has an immediate opportunity for a qualified person to teach retarded and-or emotionally disturbed children of varying age levels the basic life and school subjects. Requires a valid B.C. Teacher's Certificate and, preferably, some training and-or experience in dealing with retarded and highly disturbed persons.
SALARY — As per the B.C. Teacher's scale, according to qualifications and experience. Canadian citizens are given preference.
Obtain applications from the Regional Representative, PUBLIC SERVICE COMMISSION, 521 Seymour Street, Kamloops V2C 2E8 or the PUBLIC SERVICE COMMISSION, 544 Michigan Street, Victoria V8V 1S3 and return to KAMLOOPS by May 28, 1975.
COMPETITION NO. 75:1478.

Edward Milne Secondary
SCHOOL DISTRICT NO. 62 (SOOKE)

Teacher for P.E. Community Recreation Guidance and Driver Education. Applicants should have B.C. Driver Training Instruction Certificate or be prepared to qualify through attendance at U.B.C. Summer, 1975.

Belmont-Fisher
—Remedial and Developmental Reading Teacher Grades 8-12.
—Full time Special Education Grades 8-10.

Applications should be submitted in writing immediately to:

Mr. P. B. Pullinger,
District Superintendent of Schools,
School District No. 62 (Sooke),
Victoria, B.C.
V9B 1W9.

SCHOOL DISTRICT NO. 47
Powell River
Required for September '75

Max Cameron Secondary School

1. Librarian — full time with experience in print and non-print materials. Clerical assistant and audio-visual aide time available. Present librarian retiring.
2. Home Economics — Two positions. (Food with some experience-skills in crafts.)
3. Industrial Education — Senior metal work and auto mechanics.

Application with supporting documents to Mr. R. Watson, District Superintendent of Schools, 6906 Duncan St., Powell River, B.C.

MONTESSORI
Est Vancouver pre-school invites applications for Sept. '75 from provincially lic. teachers whose Montessori training is in addition to other qualifications, preferably at the University level. Musical proficiency an asset. Please write enclosing photostat copies of credentials and stating salary expected to P.O. Box 91144, West Vancouver, B.C.

Glenlyon School
An independent day school for boys is seeking a teacher of ENGLISH for Sept., 1975, for Junior High level. An interest in drama is desireable. Applications should be in writing, c-o Head Master, 1701 Beach Drive, Victoria, stating age, experience, plus references, etc.

26 PART TIME or TEMPORARY HELP

ADVERTISEMENTS IN THIS CLASSIFICATION MUST COMPLY WITH THE BRITISH COLUMBIA HUMAN RIGHTS ACT SEE COLUMN 1

PART-TIME EXPERIENCED help for Cosmetic counter sales. Willing to work Saturdays. Must be bondable. Write to Victoria Press, Box 431 stating experience.

DEPARTMENT STORE REquires a part-time Security Person, must be able to work flexible hours. Apply to Victoria Press Box 404.

WANTED: JANITOR AND SECURITY person, 20 hours weekly, evening work, must be bondable, for retired person. Minimum wage. Write Victoria Press Box 389, with full particulars.

THIS IS IT! THE OPPORTUNITY you have been waiting for. Unlimited earnings and satisfying work. For appointment call 382-3923 between 1-8 p.m.

26 PART TIME or TEMPORARY HELP

EXPERIENCED WAITER-waitress, hours 11:30-5:30 p.m. closed Sunday. Apply in person, Dutch Bakery and Coffee Shop, 718 Fort St.

LADY OR COUPLE WANTED for cleaning work, part time Wednesday evenings and weekends, must have own transportation. 479-5023.

RECEPTIONIST-TYPIST FOR Tuesday, Wed., Thurs., 9-5. Apply in writing to Montgomery Elevator Co., 524 William St.

MATURE PERSON WANTED for chambermaid for motel on Gorge Road. 384-9432.

30 SITUATIONS WANTED

EXPERIENCED TEMPORARY office girl available, business college graduate. Adaptable, flexible, responsible, mature. Filing, typing, dictaphone transcribing, 10 - Key adder. Newspaper, office, bindery shop, and bank experience. $3.50, hour. Call one month in advance of need. Emergency situations when available. Evenings 595-3390.

BACHELORS AND WORKING WOMEN DESERVE CLEAN HOMES
Professional housecleaning on contract basis. 383-1540.

PAINTING HOUSES, MOTELS, hotels, warehouses interior, exterior. References. Licensed 22 year experience. 384-0827.

IF YOU NEED ODD JOBS OR housework done call Victoria Self Help Society at 384-4632 or 385-4654.

DAY CARE CENTRE, CHILDREN 305. One opening left. Cedar Hill area. Government subsidy available. 479-6737.

CASUAL WORK — PAINTING, gutters cleaned, lined, downpipes installed. Repairs. Call Wesley 388-7941, 384-0912.

HANDYMAN WILL DO ODD jobs. Reasonable rate. Own truck. 479-3469.

TRAVELLING NURSE COMpanion wishes work. Victoria Press Box 413.

PRACTICAL NURSE WILL GIVE excellent care to patient. 384-8806, mornings.

DRAFTING — DRYWALL — CARpentry — Framing — Odd jobs — Cabinets. Call Willy, 385-9423.

WILL BABYSIT ANY AGE ALL day or part Fridays, my home on lake. References. 658-5417.

YOUNG MAN EAGER TO DO hard honest work. Reasonable. 479-2469.

PART-TIME BOOKKEEPING, ACcounting, financial statements. Phone 384-5779.

ASPIRING WRITER SEEKING sinecure. Male, honest, 30, almost anything. 386-2645.

EXPERIENCED MALE ORDERly, 50, wants position. Victoria Press, Box 444.

RELIABLE HIGH SCHOOL GIRL would like babysitting, evenings and weekends, 477-0603.

HAVE LARGE TRUCK, CLEANup jobs, large or small. 385-3082.

EXPERIENCED FRAMER SEEKing work, Victoria area. 382-3598.

CHILD CARE, MY HOME. MON.-Sat. 2 yrs. and up 382-0572.

WILLING 16-YEAR-OLD BOY TO do gardening. 592-1557.

WILLING TO DO CASUAL WORK, gardening, painting, etc. 388-5891.

33 BANDS, MUSICIANS and ORCHESTRAS

DENNY'S CANNED MUSIC CO.
6 mobile units, unlimited music selection. Professional D.J.'s and M.C.'s. 656-3585.

BLACK SPOT CANNED MUSIC unlimited time, low rates, professional equipment, 477-4750 or 477-5364.

WEDDINGS, SPECIALIZED TAPE MUSIC, INCLUDING M.C. DUTIES. JAMES GURR 478-2468.

"STORM" IS NOW AVAILABLE for bookings, banquets, receptions, etc. 478-7973, 478-6214.

WORKING BAND REQUIRES keyboard vocalist. 384-2540, 388-5730.

3-PIECE MUSICAL COMBO available for weddings, dances, etc. 384-3704.

DENNY'S CANNED MUSIC CO.
656-3585.

FULL TIME DRUMMER NEEDed for serious rock band. 479-2601.

36 BUSINESS SERVICES and DIRECTORY

Accounting Service

BOOKKEEPING FOR SMALL business, reasonable rates, 384-1848.

Auto Glass

BOSSOM
GLASS CO. LTD.
—AUTO GLASS — call our mobile van home sercice.
—ICBC Insurance claims handled promptly. Phone 382-3031.

Blacktopping

DRIVEWAYS, PARKING LOTS, industrial areas, subdivision, paving materials and supplies.
Free Estimates, 24 hr. service
O.K. Paving Co. Ltd,
2840 Nanaimo St., 386-3414.

Blueprints

A COMPLETE REPRODUCTION service standard and color white printing. Camera work. Victoria Instruments Limited, 1212 Broad St. 385-5708.

Bricklayers

M AND B MASONRY LTD., brick and block. 656-5091, 388-6123.

BRUNSWICK MASONRY CONtractor. 479-8331.

Cabinet Making

CUSTOM CABINET WORK
Millwork, kitchens, vanities. All types of custom casework.
OLYMPIC MILLWORK
Div. of Farmer Construction Ltd.
388-5121

NATURAL WOOD CABINETS. Specializing in Ash kitchen cabinets. To view samples or a free estimate please call 384-8038.

Carpenters

ALL WOOD KITCHEN CABInets, custom furniture, captains beds, and commercial woodwork. For free estimates call 478-3142 or 478-7272.

EXPERIENCED CARPENRY renovations, desks, basement finish, additions, repairs, reasonable rates. References. 384-2323, 386-6966.

SUNDECKS OUR SPECIALTY
We also handle fencing, sidewalks, basement additions. 652-3536.

36 BUSINESS SERVICES and DIRECTORY

Carpenters

HAVENVIEW HOMES
Specialists in designing and building custom homes, additions and renovations. Quality plus economy. 478-6152.

FRAMING CREW AVAILABLE for residential house construction, all work guaranteed, phone 479-3270.

INCREASE VALUE, APPEARance by renovation, additions, painting, etc. Vic. 598-1611.

CARPENTRY INSIDE AND OUTside finish and cabinets, phone 477-4189.

HOME CARPENTER, OLD hand. No job too small. Jock 598-7392.

SMALL JOBS MY SPECIALTY. Howie. 478-4705.

FOR INTERIOR RENOVATIONS and repairs, call 478-5190.

CARPORTS, SUNDECKS, REC rooms, general repairs. 477-8543.

Carpets and Linoleum

HOURIGAN'S
CARPETS AND LINOS LTD.
FLOOR COVERING SPECIALISTS
715 PANDORA AVE. 386-2401

CARPET. ALL TYPES, LINO and tile installation. All work guaranteed. Free estimate. 382-9326 after 5.

Carpet Cleaning

COIT CARPET CARE:
THERE'S NONE BETTER!
COIT repairs any carpet
COIT offers carpet binding
COIT repairs burns, tears, holes
COIT cleans carpets too
COMPLETE, PROFESSIONAL, REASONABLE
COIT CARPET CARE
Call COIT — 386-6701

FOR A PROFESSIONAL JOB AT a fair price. Douglass Carpets, Ron Douglass (B.S.W.C.) Carpets and upholstery cleaning, carpet repairs. Free estimates. Phone 592-9517.

MAC'S RUG AND UPHOLSTERY cleaners. I own and personally do all cleaning. 385-7479.

Cement Contractors

DAVIDSON CEMENT CONTRACtors specializing in patios, sidewalks, driveways, etc. Phone Larry, 386-1291.

PACIFIC CEMENT FINISHER'S specializing in driveways, patios, sidewalks, floors. Free estimates. Call 384-2737 after 6 p.m.

BASEMENTS, DRIVEWAYS, patios, etc., free estimates. Day 388-4806, night 388-4979.

Cleanup Services

RELIABLE RESPONSIBLE PERson specializing in compost removal, long grass cut, and rototilling, have large machine, phone Murray 598-1821.

NO CHARGE AND UP
Two young responsible men have large truck. Basement, attics, composts, etc. Very reasonable. Bob's, 386-2451 anytime.

½ TON TRUCK AND DRIVER will do clean up jobs and small deliveries. Maintenance and painting. 478-9241.

AL, MIKE, TRUCK. GENERAL clean up, painting, lawns, fences, hauling. Versatile. Call 478-1584, 385-4371.

WILL TRADE WORK
Clean-up, carpentry, painting, etc. for anything of value. Call anytime 384-0256.

FAMILY MAN WITH TRUCK needs work. Will clean up yards, basements and garages. Will also do demolition. 478-6054.

BIG JOHN'S SERVICES, MOVing, clean-ups. deliveries, any job, any time, reasonable rates. Phone 384-7425.

BASEMENT CLEAN UP. DIScount rate for anything of value. Painting and general maintenance 478-0174 or 479-8196.

FREE ESTIMATES FOR CLEANing yards, basements, garages, demolition. 382-2462.

B AND D CLEAN-UP SERVICE, attics, basements, light hauling. For free estimates, 479-3237.

DAVIES BROTHERS CLEAN UP service. Basements, attics, yards etc 642-3057.

ALWAYS DISPOSAL CO. LTD., regular or single pickups. 477-0662.

STUDENT, LARGE TRUCK, yards, basements, attics. 477-3174.

GENERAL HANDYMAN CLEANup. 385-4635 or 477-4171.

MAN WITH PICKUP — SMALL cleanups, anytime, 388-6049.

HAVE LARGE TRUCK, CLEANup jobs, large or small. 385-3082.

STUDENT WITH VAN WILL haul garbage. 598-1052.

Contractors

WHEATON CONSTRUCTION LTD.
General Contractors
Building Consultants
382-2159

CABANA HOMES AND DEVELOPMENTS LTD.
CUSTOM DESIGNERS AND BUILDERS
GENERAL CONTRACTORS
478-5785

BRUNSWICK MASONRY CONtractors Brickwork and concrete blocks. Warehouses, apartment buildings, and condominiums. 479-8331.

ADA CONSTRUCTION
Complete renovation, remodelling, custom building. For free estimates call 478-5401. Financing or trade available.

FARMER CONSTRUCTION
Design — Renovations
388-5121

COMPLETE DRAFTING SERvice specializing in additions, renovations, custom houses. Victoria Instruments Limited, 1212 Broda St. 385-5708

T. AND C. BUILDERS LTD.
General Carpentry, Framing
385-5293 385-8587

FRAMING CONTRACTORS: SUNdecks renovations, guaranteed work. 652-2674 or 656-6040.

FEATURE KITCHEN CENTRE
2610 Douglas 385-4921
QUALITY WITH ECONOMY!

Drafting

COMPLETE DRAFTING SERvice specializing in additions, renovations, custom houses. Victoria Instruments Limited, 1212 Broad St. 385-5708.

36 BUSINESS SERVICES AND DIRECTORY

Drain Service

The Victoria DRAINMEN
Fast Sewer Rooter Service on sewer and storm drains. sinks, toilets, tubs, etc, new sewer hookups. Septic tanks and fields installed or repaired. 383-9111, 598-2881.

SEWER—DRAIN CONNECTIONS
HARVEL CONSTRUCTION AND EXCAVATING
Custom backhoe work and trucking (big or small). Qualified installation of Sewer drain and water connections. Please call us for a no obligation estimate.
Phone C. Harper at 478-5988 or R. Grivel at 479-7617.

M AND M MAINTENANCE
Complete sewer and drainage repairs. Reasonable rates. 383-4724.

Draperies

Sears
Custom-Made DRAPERIES
Choose from our great fabric selection. Drapes PROFESSIONALLY MADE and INSTALLED IN YOUR HOME.
CHARGE IT
Phone 595-9111
NO OBLIGATION
Simpsons-Sears Ltd.

HOURIGAN'S
Floor Covering Specialists
NOW SHOWING DRAPERIES
PROMPT IN-HOME SERVICE
715 PANDORA AVE. 386-2401

SAVE YOUR DRAPES—
Those shabby drapes can be brought back to life by the COIT experts. The best cleaning service available and that's guaranteed. Phone 386-6701 for free estimate. No obligation.

Dressmaking

HAUTE COUTURE DESIGNING, dressmaking, tailoring, in English-Continental Fashion. Your ideas interpreted in fabric and-or design. Exclusive patterns, alteration service available. Appointment only. 383-8331.

GRADUATION DRESSES, SUITS, coats, simple drapes, alterations. Neat work. 592-3768.

BRIDAL RETAIL AND RENTALS, costumes, formals, 28 Burnside W., 385-1542, Fashion Craft Shop

ANN'S DRESSMAKING, SPECIAlizing in alterations. 9-12 only, please, 595-7657.

Drywall

TOP QUALITY DRYWALLING boarling, taping, texturing, painting and decorating 382-6847 or 383-2337.

DRYWALL, NO JOB TOO SMALL. Guaranteed workmanship. Free Estimates. 598-6872.

DRYWALL REPAIR, TAPING and spray-tex, old or new, free estimates. 382-6660.

Electrical Contractors

OLDER HOMES REWIRED — NO down payment. We finance through B.C. Hydro Plan.
EDDY'S ELECTRIC— 385-7666

S. W. ENERGY LTD. ELECtrical contractors, free estimates, 479-7505, 383-9945.

Excavating

ROBERTSON'S EXCAVATING, 450 case, land clearing, bulldozing, and backhoe, 595-8530.

LARRY'S BACKHOE SERVICE, ditching, loading, septic fields, excavating, owner-operator. 656-1409.

BAYD'S BOBCAT SERVICE, EXcavation, loading, levelling. etc. Contract or hourly. 478-4047.

Fencing

CHAIN LINK SPECIALISTS, REpairs, wood fencing, free estimates. 658-5832

FENCES BUILT OR REPAIRED, any style, reasonable rates. 382-2732, 479-3035.

Flooring and Sanding

M & M FLOOR
Hardwood, Carpets and Linos
COMPLETE FLOORING CENTRE
532 William St. 384-0343
NIGHTS: 386-3078 or 383-2581.

Gardening

PROFESSIONAL LAWN MOWING specialist, best man, best equipment, reasonable. Estimates. 595-4208.

UNIVERSITY STUDENT
Reliable experienced gardener wishes steady assorted gardening. 592-7937.

KEN'S CLEANUP SERVICE, also roto-tilling, and general clean up, 478-9644.

TREES, SHRUBS, HEDGES, CUT back, pruned and shaped estimates, 385-5307.

PACIFIC LAWN CARE
Yearly, monthly, hourly. 386-2602 anytime.

GARDENING DONE, REASONable, own equipment, phone Larry after 5, 385-8804.

LAWN CUTTING AND TRIM, basement cleanup, yards and garage. Free estimate. 385-7437.

FOR EXPERIENCED RESIDENtial gardening, landscaping and power raking, please call. 592-7750.

POWERFUL 15-HORSEPOWER roto-tiller, reserve appointments. 598-6541.

FRANK'S GENERAL GARDENing and pruning. 477-6661.

TREES PRUNED, HEDGES AND shrubs trimmed, 383-8363.

UVIC STUDENT-LAWNS CUT, gardening, clean-up. 598-1052.

GARDENING, FENCING, ODD jobs, reasonable rates. 477-2637.

36 BUSINESS SERVICES and DIRECTORY

Gardening

WHY RENT A MAN AND A tiller when at Connolly's Lawn Mower, you can rent a tiller and save half the cost? See us for our 5 H.P. tillers, aerators, and power rakes. 382-5313.

HANDYMAN
Honest, reliable, competent, fencing, carpentry and cement work, roofing and gutters repaired. Outside or inside work, reasonable rates on cleanups and landscaping. 479-9217.

FORMER HEAD GARDENER OF Banff Springs Hotel and Olde England Inn. Residential work preferred. Reasonable Hourly or Daily rates. References 382-5649 or 382-7088, evenings please.

EXPERIENCED GARDENERS, landscape artists, high quality work, reasonable rates. Call Glen or George, eves. 6-9. 383-0459.

VANHUET GARDEN MAINTEnance, power raking, aeriating, clean-up, etc. Residential and commercial. 595-4766.

HARVEY'S GARDEN SERVICE. Do it now! Rotovating, power raking, aerating, new lawns. Fong. 479-7078, 384-8621.

ED'S TRACTOR SERVICE, ROtovating, levelling, brush cut. 479-2204.

Glass

SOLAR FILM TO REDUCE HEAT gain and fading in your office, home, camper or van. Numerous colors available at reasonable prices. 385-5435.

Handymen

HANDYMAN SPECIALIST, CARpentry, electrical, plumbing. Guaranteed work. References. 479-7772.

EXPERT SMALL ENGINE REpair; lawn mowers, mini bikes etc. Pickup and delivery. 592-7750.

Home Improvements

PROFESSIONAL MAINTENANCE AND HANDYMAN
Will build sundecks, garages, carports, fences, etc. NHA and VLA accepted applications for sundeck coatings. Reasonable rates. 384-4841.

COM-PAK CABINET CO. SPECIAlizing in remodeling of existing kitchen cabinets at fantastic saving. 656-5772 or evenings 656-6495 for free estimate.

DON'T MOVE, IMPROVE. RENOvations, all types, additions etc., Vic. 598-1611.

Landscaping

BARKER LANDSCAPING LTD.
—since 1940—
Lawn specialists. Expert and considerate garden layout and shrub placement — sketches — ideas. Our expert stonemasons can build you anything in rock or slate — walls, patios, pools or pillars — etc. For a free competitive estimate, call 595-8323. Terms.

VANVEEN LANDSCAPING 1973 LTD.
Designs, stone walls, patios, etc. General landscaping. Tree service. Nursery stock. Bobcats excavation. Free estimate. 386-1541.

BAYD CONTRACTING SERVICES
—Free Landscaping Estimates—
—Bob Cat Rental—
—Hauling clean-up etc.—
—All work Guaranteed—
—Colwood — 478-4047—

THE BUSINESS CABRITA LANDscaping and Rock Work will be in operation again as of now by Frank Cabrita, brother of the late Joe Cabrita. 479-3427.

GARDEN CITY LANDSCAPING FREE ESTIMATES
All phases of landscaping, rock walls, all work guaranteed. Phone 386-8647 anytime.

J AND D TRENCHING, LAWN trenches from 4-10" turf cutting, water lines and drain tiles, 478-6937.

DESMONDS LANDSCAPING
New lawns, tree removable, front yards cover with bark. Free estimates. 652-1074 or 652-3017.

HARVEY'S LANDSCAPING, NEW lawns, design, commercial, residential. Fong, 479-7078, 384-8621.

SAANICH LANDSCAPING
Complete landscaping and rock walls, lowest price. 479-6490.

Masonry

OLD COUNTRY
General masonry. Specializing in blocks, bricks, stone, slate, terrazzo tiles. Custom built chimneys. 478-6152, 384-6224.

RURAL STONE WORK AND landscaping, maximum production, minimum fuss. 642-5587, 642-3661.

SPECIALTY ON FACING houses and fireplaces. Phone Ted 592-6521.

CUSTOM FIREPLACES
384-3239

BRUNSWICK MASONRY CONtractors. Fireplaces. 479-8331.

Miscellaneous Service

NEWLAN PRIVATE HOUSEKEEPING
Professional housecleaning team Contract basis. 383-1540.

Moving

COMERFORD MOVING
Household apartment and office moves Contract work. Careful handling, low rates. 385-0078, 383-1078.

EAGLE DELIVERY
Messenger-Moving-Storage
383-0621 Exp. counts 478-7087

STUDENT WITH MOVING VAN will move almost anything. Almost anywhere. 383-2337.

UVIC STUDENT 8 CMALL VAN, will do light moving and deliveries. 598-1052.

BISSON'S MOVING, 384-6442. Piano, household and apartment moving.

Painters and Decorators

ISLAND DECORATORS
Painters Paperhangers
Spray Painters
Plaster Repairs
Convenient Time Payments
383-9059 Eves. 382-1479

BROTHERS PAINTING AND DECORATING
Free appraisals, cost consultant. All types of painting. All types of repairs. Commercial, farm, residential. Lowest rates. Terms. Work guaranteed. 383-8112.

36 BUSINESS SERVICES and DIRECTORY

Painters and Decorators

CLARK AND PATTISON PAINTING CONTRACTORS LTD.
Brush or spray. Paperhangers. Texture and vinyl work. Will do all or part of any job. Paint store, BAPCO, GENERAL and PRATT AND LAMBERT paints, and rentals of all painters' equipment. Terms if desired. Phone 384-0443, 760 Bay St.

DOWSON PAINTING CONTRACTORS 385-6042
Residential, commercial, free appraisals, color consultant, low rates, work guaranteed.

PAINTING AND DECORATING. Quality workmanship only. Reasonable. Also country work. Every customer a good reference. Fred Lorenz, 477-0818.

NORTHWEST DECORATORS
Painting and Paperhanging, Plaster repairs, wood finishing and graining. Call anytime: Office 388-7231, Residence 592-1804.

WESTERN RESTORATIONS
Painting, carpentry, stucco and masonry, repairs, leaded glass repairs. 388-9153.

EXPERIENCED PAINTERS, EXterior and interior, commercial and residential. Free estimates. Call 385-2680 or 382-9407.

INTERIOR — EXTERIOR
Special low rates. For clean job. Self-employed. Phone Douglas at 477-5207.

PROFESSIONAL PAINTER, brush, spray, roller or texture. Interior, exterior. The lowest rates free estimates. 598-5880.

HOUSE PAINTING. GUTTERS repaired and replaced. General maintenance. Reasonable rates. 478-0174 or 479-8196.

PAINTING AND DECORATING reasonable rates. Satisfaction guaranteed. Terms. 595-4905, 479-2473.

B.M.B. PAINTING AND ROOFing Contractors. Residential and commercial. Free estimates, reasonable rates. 479-4547.

FOUR SEASONS PAINTING AND decorating. Give us a ring, for free estimates, in and exterior 388-4660.

RESIDENTIAL, COMMERCIAL painting, interior and exterior, wall papering and texturing. 598-2638.

SELF-EMPLOYED CRAFTSMAN on wallpapering, painting, varnishing, plastering, carpenter, tiles. 384-8242.

PAINTER-CONTRACTOR, 16 years experience, interior-exterior, guarantee job, free estimates. 598-8240.

STUDENTS NEED PAINTING jobs, interior and exterior, reasonable rates, 598-7362 or 598-4153.

PAINTING AND PAPER HANGing, low rates, estimates free. 598-5931.

QUALIFIED PAINTER, REASONable rates, guaranteed work, free estimates. 592-9210.

INTERIOR-EXTERIOR, REASONable rates, satisfaction guarnateed, free estimates. 383-3645.

FOR INTERIOR AND EXTERIOR painting, and paper hanging call Dennis, 592-2025.

FOR A BETTER ESTIMATE call 478-5208 or 388-9605.

EXP. ENGLISH PAINTER. REAsonable. 478-1810.

Plasterers

COLEMAN PLASTERING LTD.
Stucco, 598-3433.

Plumbing and Heating

GARY G. BROWN
PLUMBING AND HEATING
New homes, alterations, water heaters. 382-0480, 479-1458.

Repair Service

LET ME REPAIR YOUR ELECtical appliances. Lowest charge in town guaranteed. Call Harmin at 388-6383.

Roofing and Siding

B.M.B. PAINTING AND ROOFing. Contractors. Residential and commercial. Free estimates. Reasconable rates. 479-4547.

PARKER JOHNSTON LTD.
1855 BLANSHARD, 382-9181
"Roofing Victoria Since 1935"

Sewers

ROYAL OAK PUMPER SERVICE, 24 hour septic tank service, reasonable rates. 477-6414 or 595-0575.

SEWERS INSTALLATIONS, free estimates. Sanitary Sewers Ltd. 382-4900.

Tailors

OAK BAY TAILORS
Tailoring, alterations ladies and men Quality leather alterations.
1826 Oak Bay Ave. 598-4131

BRITISH CUSTOM TAILORS
1311 Blanshard 383-2632

Tree Service

MOUNT VIEW TREE SERVICE
Everything in trees.
Big or small, we do them all. 479-3873.

CEDARDALE TREE SERVICE
A complete scietnific service. Large shade trees and ornamentals. TREE REMOVALS.
Chas. Cowie (Rep.) 385-9931

Upholstery

GRUBBY FURNITURE?
Why put up with your couch and chairs looking so grimy? Colt can bring them back to life with their world famous u holstery cleaning. Call Coit, 386-6701, for free estimate — no obligation.

38 TRAVEL

RENO '75
The All-Fun Tour bus leaves Victoria weekly and returns to Victoria. Seven All-Fun days include the BIG HAROLD'S CLUB PACKAGE, regular FUN PACKAGES, accommodation in the PIONEER INN or RIVERSIDE, side trips, plus $1000 excess Hospital and medical insurance — $124 ea. twin or double.

AIR FLIGHTS
RENO — LAKE TAHOE
$189 each twin or dble.
DISNEYLAND — $265
each twin or Dble.
PWA 737-7 NIGHTS
WEEKLY from Vancouver

ALL-FUN TRAVEL
2620 QUADRA ST.
382-4271

about tv
bruce lowther

BUREAU OF USELESS INFORMATION: Friday's answer — Co-stars of Barbara Stanwyck include Henry Fonda in Ball of Fire, Fred MacMurray in Double Indemnity, William Holden in Golden Boy. Joel McCrea in Union Pacific and ex-husband Robert Taylor in 1964's The Night Walker. It's ads emphasized they were "together again."

Today's question — the word is "thuthtenanth." Take another look at it. Prounce it. Who said it in the movie theatres and still says it on TV in rerun form? Whose voice is it? The answers appear Tuesday.

□

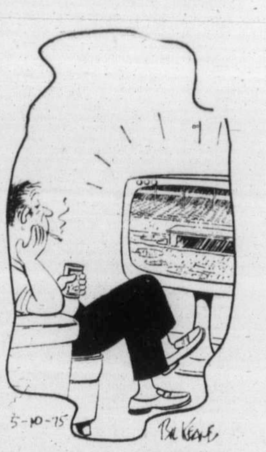

"Back to our rain-soaked tarps right after this important message."

Saturday highlights

1:00 p.m. — New season for CBS Children's Film Festival, which is probably the best children's TV series as far as adults are concerned. But then, who ever asks the kids? — 7, 12.

5:00 — The newest New York Philharmonic youth concert is about noise in music. The idea is how to portray dogs, cats and such — 12.

10:00 — Wayne and Shuster's Gilbert and Sullivan list was hit by hockey last week so the delayed Iolanthe will be shown — 2.

Saturday sport

11:00 a.m. — Baseball, Los Angeles at Pittsburgh — 5.

12:30 noon — The Byron Nelson golf event — 4.

● 2:00 p.m. — The FA Cup final, Fulham vs. West Ham, played one week ago — 2, 6.

4:00 — World diving trials — 2, 6.

4:30 — Wide World of Sports, also on Channel 4 at 5 p.m., will probably include Indy 500 time trials — 8.

Saturday movies

2:00 p.m. — Captain January (1936 Shirley Temple). It's a pretty good movie day but it doesn't really start for 30 more minutes — 11.

2:30 — The Devil's Disciple (good 1959 Shaw-twisting), Olivier, Burt Lancaster, Kirk Douglas. The only real Shaw which is left in is Olivier's Burgoyne and that much is gorgeous — 5.

6:00 — Dead Heat on a Merry Go Round (1968 James Coburn). Mostly cold, lifeless, square and not too merry — 7.

7:30 — The Man Who Wanted to Live Forever (1970 sci-fi, fair at best), Stu Whitman. I don't want to live forever, just until Vancouver Canucks win the Stanley Cup — 12.

9:00 — Nicholas and Alexandra (fairly good 1971 history-twister), Michael Jayston, Janet Suzman with Olivier, Redgrave and more. Part one now, part two Sunday evening and both worth seeing once — 4.

9:00 — The Bridge at Remagen (fairly good 1969 war actioner), Ben Gazzara, George Segal, Robert Vaughn. More history-twisting — 5.

9:00 — Act of the Heart (all right 1970 Canadian modern-romance), Donald Sutherland, Genevieve Bujold, Monique Leyrac — 6.

9:00 — Buck and the Preacher (only fair 1972 black western), Poitier, Belafonte. Repeated on Channel 6 at 11:20 — 8.

● 9:00 — Hunchback of Notre Dame (1923 Lon Chaney). Far from the Charles Laughton version but a must for silent-film folk — 9.

11:00 — Generation (gunky 1969 generation-gap gyp). David Janssen, Carl Reiner, other losers. Forget it — 7.

● 11:00 — Horsefeathers (1932 Marx Brothers). Among their wildest; S. J. Perelman had a hand in it — 11.

11:30 — PT 109 (fair 1963 JFK at war), Cliff Robertson. After 12 years, it's still too painful to watch — 12.

11:35 — Gypsy (fairish 1963 Gypsy Rose Lee), Natalie Wood, Rosalind Russell. "Let me entertain you," she sings, then doesn't — 5.

12:00 — Kaleidoscope (bearable 1966 heist comedy), Warren Beatty, Susannah York. Not too colorful — 8.

1:20 a.m. — The Big Country (enjoyable 1958 western), Gregory Peck, Charlton Heston, Jean Simmons, Carroll Baker, Charles Bickford, Oscar-winning Burl Ives, scads more and neat music. But 3½ hours long — 6.

● 2:05 — The Prime of Miss Jean Brodie (1969 teacher Oscar-winner), Maggie Smith and friends. Always worth the time — 8.

2:30 — Shepherd to the Hills (1941 Ozark folk), John Wayne. Should be seen once as proof John Wayne did make a serious movie occasionally, even if it's not much good — 7.

Saturday radio

6:30 p.m. — Symphony Hall's AM season has ended and Musique de Chez Nous returns for the summer with the Orchestre Radio-Canada first. No hockey today to my knowledge — CBU (690).

● Recommended.

38 TRAVEL

Redwing

SUMMER VACATIONS . . .
BOOK NOW WITH US . . .
TO GO BY BUS.

Disneyland, 10 fabulous days, family of 5, $185 p-p sh. and up.

California-Nevada 16 days. $290, p-p sharing.

Also: Reno-San Francisco; Las Vegas; San Francisco.

Redwing Travel Ltd.
645 Fort St.
383-5311 - 382-5194
or call your travel agent.

FEATHERSTONE TRAVEL
734 Yates 386-6101
Colwood Plaza 478-9505
If it's TRAVEL —
It's FEATHTRSTONE.

YUKON SUMMER
Adventurous person to spend summer canoeing Yukon River. Leaving June 10. No triflers. Victoria Press, Box 438.

TRADE Through CLASSIFIED
DIAL 386-2121

38 TRAVEL

Have you ever dreamt of Going on a cruise to

ALASKA
8 days on the beautiful
XANADU CRUISE SHIP
For Only
$500.00

Sailing dates May 13, 21, 29, June 6, 14, 22 for this unbelievable low price.
This offer is definitely limited and is based on accommodation available at time of reservation.

CAPITAL TOURS
384-1432 VICTORIA

39 PERSONALS

PROFESSIONAL MAN, 47, 5'10" 175 lbs. non smoker, good appearance, reliable and secure, who appreciates a happy house life and enjoys music, dancing, outdoor activities, sports and travel, would like to meet reasonably slim, warm natured lady over 5'4" and under 45 years with similar interests. Victoria Press Box 349.

WOULD SHIRLEY JOHNSON, also known as Shirley Maynes, mother of William Henry Johnson, born June 28, 1961, or anyone knowing her whereabouts, please contact Miss A. Wengel or Mr. B. Soon, 731-5727 in Vancouver, B.C. on a matter of personal concern.

WHO CARES IF YOU ARE pregnant? Birthright does. Phone 384-1431.

39 PERSONALS

YOU AND THE MARGUERITE: Any memories to share, now that Victoria's favorite Princess is sprucing up to sail again? Become part of her history (old photographs and souvenirs especially welcome, on loan). Call 388-4732 or write Victoria Press Box 459.

ESTABLISHED, OLDER LANDowner seeks petite brunette. 25-39 who is also interested in sharing "the good life" based on an Island organic farm, orchard and garden. No objection to child, object matrimony. Please write phone number to Victoria Press Box 365.

ANYONE KNOWING THE whereabouts of either Douglas or Verna Bent, formerly of Prince Rupert, please contact Bill Woolsey at the Department of Human Resources, 222-5th Street, Prince Rupert. Phone 627-1391.

ANYONE KNOWING THE whereabouts of either Diane or Kristopher Karlsen, formerly of Prince Rupert, please contact Bill Woolsey at the Department of Human Resources, 222-5th Street, Prince Rupert. Phone 627-1391.

DESIRE TO MEET EDUCATED person preferably 60-70 for games of chess, cribbage, interesting conversation and maybe some dancing. Am lady, 60, many interests, travelled, very presentable. Reply Victoria Press Box 406.

FEELING THE NEED TO talk things over? There are people who can help. Phone NEED, Victoria's Crisis Line, at 386-6323. We are always there.

DO YOU BELIEVE THE DEATH penalty should be reinstated? A concerned group is seeking your support. Send $5 for literature to Post Office Box 361, Brentwood Bay.

SINCERE GENTLEMAN 42, FINancially secure, would like to meet sincere woman, 32-40, for companionship and outings. Victoria Press Box 436.

GENTLEMAN, NEW TO AREA, some means, would like to meet ladies to 65. Will acknowledge all replies. Victoria press, Box 444.

RIDE WANTED FROM DOUGLAS and Finlayson to Pat Bay Highway and Keatings X Rd. 8 a.m.-8:30 a.m. 384-1271.

ACTIVE MAN, MID SIXTIES, wishes to meet lady pensioner, companionship. Object matrimony. Victoria Press Box 445.

MALE 37, 140 LBS., LIVES ON A Island, like to meet woman, likes gardening, boating. Child welcome. Box 792, Ganges.

ALCOSENSE: BEER VERSUS Groceries? — Clothes? — Rent? No way! Protest! —"Symcits."

40 BUSINESS PERSONALS

VICTORIA ESCORT SERVICE. Male and female escorts of all ages chosen on very exacting standards of personal appearance, good grooming, intelligence, integrity and conversational capabilities. Phone 385-3500.

ALCOHOLICS ANONYMOUS
Drinking problem? Want to quit?
Phone 383-0415; P.P. Box 1.
Central Office, 1005 View St.
Phone 383-7744, 9:30 to 5.

Wake-Up-Service
Available at $3 per month
UNITED DISPATCH 388-9935

NEW REPRESENTATIVE FOR Fuller Brush in the District of Saanich and Brentwood, need any assistance, call Paul 383-9294.

FRANK MALLORY HYPNOTIST. Counselling, therapy and self-hypnosis. 477-1431, after 4:00 p.m.

PORTRAITS: CANDID, WEDdings, Children, Graduations, etc. — D'Angelo, 656-3420.

LONELY? FIND A COMPATIBLE companion through Emily Quest, write P.O. Box 5220, Victoria.

RADIO DISPATCH AND TELEphone answering service, available, 13-2020 Douglas St. 388-9935.

VICTORIA HYPNOSIS CENTRE, 101-645 Fort St. 388-9722.

SCRAP CARS HAULED.
478-6212 or 478-8512.

IN DEPTH PSYCHIC READINGS. 477-8205.

MRS. PAYN-JONES TRANCE medium. 386-3603.

42 EDUCATION

HERMANAS HIGH SCHOOL, Grades 9 and 10. Applications now being accepted for the Fall Term. Hermanas offers individualized instruction for boys and girls who have a real desire to learn. Emphasis placed on Language. For information regarding fees and classes. Phone the Head Mistress, 592-9486.

LANSDOWNE CO-OP PREschool has openings in the afternoon 3 and 4 year old class, beginning September 1975. Parents participate in the classroom and on field trips. Please phone 386-8027 for further information.

TRAINED LIFE SKILLS coach, seeks opportunity to work in coach training or related Life Skills programs. Background includes. B.Ed. Human relations training, diverse working experiences. 652-1601.

ART CLASSES, BASIC, INTERmediate, advanced, painting, life drawing, private instruction or classes. 592-4988.

ADVANCED SPANISH STUDENT requires conversation practice. Castellano only. Victoria Press, Box 452.

TUTORING PROFESSIONAL help by experienced teacher, French, Math, new and old methods. 598-2331.

DE'COUPAGE LESSENS. DAY or Night sessions, 385-5693.

42 EDUCATION

DAY CARE CENTRE, CHILDREN 3-5, one opening left, Government subsidy available, Cedar Hill area. 479-6737.

TUTORING BY READING SPEcialist, M. A. Ed, 595-3836 eves.

60 FUEL

PLANER ENDS. APPROXImately one-third cord. $7 delivered. 385-2486

FIREPLACE WOOD, ALDER and fir, take away. 382-8604.

63 TIMBER

WANTED TIMBER
FELLED, BUCKED or STANDING
Fir, Cedar or Hemlock
TOP PRICES PAID
Ideal Sawmill Ltd. 385-0441

WANTED — WELL-SEASONED yew, crab-apple or hawthorn in log or block form. Check-Free. please call collect, 985-1406 (North Vancouver).

TIMBER WANTED, STANDING or felled, top prices paid. Phone 388-5704.

CEDAR SAW LOGS WANTED. 743-2830.

65 BUILDING SUPPLIES

IMPERIAL
BUILDING MATERIALS LTD.
The Builders Supply House

CARPET SALE
CONTINUES

ROLL ENDS	Reg.	Sale
MANOR TWIST (durable hard-twist) red, 12'x10'	$172	$ 86
MANOR TWIST Ivory, 12'x12'8"	$215	$107.50
VIOLA (luxurious deep pile). Lime, 12'x12'9"	$288	$144
PORTS OF CALL (sturdy short shag). Sauterne, 12'x12'	$212	$106
SUNDANCE (stylish multi-tone). Flame, 12'x10'	$226	$113
GENTLE NIGHTS (high low sculpture). Spanish gold, 12'x10'	$172	$ 86
COLONY PARK (high low loop). Fern green, 12'x10'5"	$139	$ 69

KITCHEN CABINETS
CITATION and MERIT

Master Charge—Chargex
2955 DOUGLAS ST.
386-1401
Member of Victoria HUDAC
(Formerly Victoria Home Builders)

SPECIAL SPECIAL

Lumber - Plywood
Gyroc Insulation Nails
Timbers Doors Stucco Wire

GYPROC
4x8—3/8 $2.69 4x8—1/2 $2.88

Plywood unsanded		Sanded	
4x8 — 3/8	$2.69	4x8 — 1/2	$2.88
4x8 — 5/16	$4.25	4x8 — 1/4	$6.74
4x8 — 3/8	$4.52	4x8 — 3/8	$8.27
4x8 — 1/2	$6.11	4x8 — 1/2	$9.86
4x8 — 5/8	$7.22	4x8 — 5/8	$10.96
4x8 — 3/4	$8.94	4x8 — 3/4	$12.56
4x8 — 5/8 Std. T and G			$8.25

Also special quantity discounts.
LUMBER prices per 1000 FBM

2x4—6' Std. and Btr.	$ 79
2x4—8' Std. and Btr.	$145.00
2x4-2x6-2x8 Std. and Btr.	$1.55
2 1/4 and 3 1/4 CW nails	$15.95
2x4-8' econo studs	.40

DELIVERIES made ANYWHERE on VANCOUVER ISLAND. Before you buy COMPARE OUR PRICES. For QUALITY, SERVICE and GUARANTEED SAVINGS, phone

HOME LUMBER
and BUILDING SUPPLY
470 ARDERSIER RD.
386-3374 — 385-8711

STEWART AND HUDSON
BUILDING SUPPLY CENTRE

LAWN-GARDEN TOOL SHED
Pre-Assembled—$149.50

2 mil POLY—500 sq. ft. roll—$6.65

SQUARETEX CEILING PANELS
4'x4'—Seconds—SPECIAL $2.39

ALUMINUM ROOF COATING
To clear—.99 per qt.

DRAMEX TEXTURE
To clear—.88 per 4 lb.

FENCES
THE KENT—PICKET—3' High— .79 lin. ft.
BASKET WEAVE—3' High— .99 lin. ft.
Plus many more to choose from.
Ask for a FREE fence brochure.

CHARGES — BUDGETS
CHARGEX
OPEN MONDAY thru SATURDAY
400 Gorge Rd. E.
7:30-5:30 386-3211
STEWART AND HUDSON LTD.

DEMO SALE
670 Sumas St. Saturday 9 a.m.-5 p.m.

65 BUILDING SUPPLIES

Cubbon on Cook

Lumber and Building Supplies

9016 Roofing	$ 7.77
R7 2 1/2 Ins. 100 sq. ft.	$ 7.29
Aspenite 1/4" 4x8	$ 3.88
2 1/4 Common BR. Nails	$14.99
Square Tex Ceiling panels, B Grade 4x4	$ 2.69
Reject Bifold Panels	$ 3.39
Reject Door Slabs 1318	$ 5.99
Charcoal Panels	$ 5.49
Manor House Brick Panels	$11.95
Summer Cedar Panels	$ 5.99
Windsor Rosewood Panels	$ 6.49
Tudor Walnut Panels	$ 3.99
Z-Brick Red Ctn.	$ 5.99

LUMBER SHORTS

Lumber	Special	6'	8'
1x2	12 pc.	$2.39	$3.79
1x6	4 pc.	$1.89	$2.59
1x3	6 pc.	$1.49	$2.19
1x4	6 pc.	$1.89	$2.69

1720 Cook CHARGEX 384-8181

MOORE WHITTINGTON
LUMBER LTD.
2614 BRIDGE ST.
386-1331

DOORS
Victoria's door headquarters.
All types — entrance, pre-hung, pocket door frames.
Some seconds and inventory clearance items at low prices.

Victoria's only complete:
SASH, DOOR and MILLWORK MANUFACTURING PLANT.

SAANICH LUMBER YARDS
3041 Douglas St. 385-2486
Night Phone 479-1424

Materials for 12'x20' garage (roofing extra)	$290.000
Sabot kit (sailing)	$47.00
8'x10' greenhouse	$205.00
Pram Dinghy kit	$37.00
Work Bench materials	$10.00
Compost Box, 4x6	$10.00
Garden Sheds, 6'x7'66"	$121.00

Chicken coops, any size
Fencing of wood available

HOUSESAVERS
242 Mary St., 382-8711
Fri.-Sat. 9-5
Good Used Materials
2x4 shorts, 5c per ft.
1x6 common, 2c per ft.
250 gallon oil tank, $15
Painted doors, $1.
Large selection fir, T and G.

CEDAR SHAKES AND SHINGLES Buy direct from mill. Certified. Delivered. Phone mill 647-5425 anytime or 385-1150 between 5 and 7

CERTISPLIT RESAWN SHAKES, cedar lumber, cedar siding, custom sawn. Orders direc tfrom the mill. Phone collect, 646-2060.

ROOFERS
Save time and money with these trimmed top-quality shakes, direct from mill. 478-9675.

SAND, GRAVEL, CRUSHED rock, Etc. 1-2 yards delivered. 478-7877 before 7:30 a.m. or after 5 p.m.

18" HAND SPLIT CEDAR shakes, $30 a square delivered. 477-4674.

CEDAR
All dimensions. Hidden Valley Sawmill. Open weekends. 743-2830.

CEDAR SHAKES, 17 SQUARE, top quality, 18" straight split. 385-0078.

WANTED SPLIT CEDAR POSTS. 658-8628.

4" CEMENT BLOCKS FOR SALE. 595-4016.

70 MUSICAL INSTRUMENTS

SPRING
CLEARANCE
at your Yamaha
Music Centre
USED ORGANS
MUST GO

Lowrey LSB	$ 995
Hammond piper	$1095
Baldwin with leslie	$1375
Thomas	$ 595
Wurlitzer	$1495

ASK ABOUT our clearance prices on all NEW WILLIS pianos.

4th Floor at the Bay
384-9131
and 746-6821 in the
DUNCAN FINANCIAL CENTRE
Division of
JAMES PIANO and ORGAN Ltd.

USED HAMMOND ORGANS

Chord	$ 495
M 2	$ 995
L100	$1295
M200	$1895

New Kimball with magic chord from $995.

Paragon Music Ltd.
Kimball-Gulbransen Organs
HILLSIDE MALL 595-1775

PAMUS
MUSICAL INSTRUMENTS
"Where Good Music Begins"
1108 Blanshard St. 386-8475

KAWAI ORGANS
Distinctly different and decidedly affordable. the Kawai offers all the features one could ever want and more fun for the whole family. See them at
SCOTT PIANO AND ORGAN
612 FORT 386-2434

SOUND SOURCE
Professional Musician Centre
Lesson studios, Repairs, Rentals,
Professional Audio Consultants
723 JOHNSON 386-7704

THE NEW CONN ORGAN FROM $1395 C-W RHYTHM AND ONE FINGER CHORD.
REGINALD STONE
ORGAN STUDIO
1517 QUADRA 383-0239

RENT TO OWN
PIANOS OR ORGANS
GLEESON MUSIC
707 Fort St. 388-9632

SOFT SOUNDS
Amplifiers $35 to $1500, pedal steel guitars, quality acoustic guitars. Easy parking.
2031 Oak Bay Ave. 598-1524

CLARINET, SELMER, EBONY wood, newly reconditioned, valued over $600. Sell for $300. Peter, 382-0194.

1 SET OF BAXTER DRUMS with Zildjian cymbals. Phone 478-1398 for information after 7 p.m.

W.W. 1 DOHERTY PUMP Organ, still works fine, looks great. 477-3553 dinner time.

ACETONE DOUBLE KEYBOARD, portable organ $750. 60-watt amplifier, Leslie speakers. 477-6689.

MOVING. MUSICAL FAMILY selling collection of upright pianos very reasonable. 592-6095.

DOMINION UPRIGHT PIANO, completely reconditioned, $775, 658-8917.

HAMMOND ORGAN STUDIO
WE SELL QUALITY
PHONE 388-9177

P.A. SPEAKER BOXES, 150 RMS. $50. 477-4750.

DOHERTY UPRIGHT GRAND piano, French styling, excellent tone. Ebony finish. 598-3266.

PIANO IN BEST CONDITION, modern small size only. No large or older considered. 479-5745.

GIBSON LES PAUL, MORLEY WahWha peddle, TV amplifier. 478-8192.

KARN UPRIGHT PIANO, EXcellent condition. $700. Guthrie, Gillespie Rd. 642-5932.

RICKENBACKER 6 STRING SEMI-ACOUSTIC, natural finisn, 386-8065.

FIBES FORTE CHROME DRUM set with cases and hardware. Best offer over $1000. Jeremy, 592-6337.

BEAUTIFUL NEW, WOOD FINish drums, double set includes hardware and cases. 382-8905.

FENDER MUSIC MASTER WITH precision pickup, $175. 384-5045.

120 BASS TITAN ACCORDION
384-0729

EUROPEAN MADE VIOLIN with bow and case $250. 386-7310.

SILVER FLUTE, WELL TAKEN care of $160. 642-5171.

PIANO TUNER — CRAFTSMAN. Norman Duckworth. 595-5251.

COMPLETE SET OLYMPIC drums, $200 or best offer. 386-1745.

ROGERS DRUM SET, GOOD condition, $265, or offers. 595-8419.

70 MUSICAL INSTRUMENTS

HALL-FAIRFIELD
Music Centre Ltd.

SPECIALS!
Classical Guitars 30% off!

Savona Guitar. Reg. $59.95 Special		$41.95
Savona Guitar Reg.	$79.95.	Special $55.95
Diglorgio Guitar Reg.	$199.95.	Special $139.95
Espana Guitar Reg.	$139.95.	Special $97.95
Diglorgio Guitar Reg.	$135.00.	Special $94.50

Complete stock of sheet music — folios — instruction books.
728 Fort St. 385-3307

WE CARRY
Vancouver Island's most complete stock of sheet music and books. Try us at
NELSON'S
MUSIC CENTRE
1315 GOV'T. 385-9728

71 MUSIC TEACHERS

ENROL NOW!
FOR LESSONS ON THE INSTRUMENT OF YOUR CHOICE. RENTALS AVAILABLE. PHONE TODAY FOR FURTHER INFORMATION. 382-9542.

BERNIE PORTER
MUSIC
Sales, instructions, repairs
725 CALEDONIA

77 MOTORCYCLES

WORLD OF PLEASURE
Franchise
CLOSE-OUT

NEW HONDAS
—EXAMPLES—

Z-50 MINI TRAIL demo Mfg. $499	TODAY $395
CR125 ELSINORE demo Mfg. $1058	TODAY $695
XL125 MOTOSPORT Mfg. $1029	TODAY $895
CR250 M ELSINORE demo Mfg. $1399	TODAY $945
CR250 M FLAT TRACK 'spec' Mfg. $1895	TODAY $1489

USED CLOSE-OUT

69 HONDA CB 450 reg. $875	TODAY $650
70 YAMAHA 350 reg. $750	TODAY $645
71 HONDA CB 350 reg. $800	TODAY $675
73 OSSA 250 reg. $775	TODAY $695
72 HONDA XL 250 reg. $900	TODAY $795
71 HONDA CB 450 reg. $1000	TODAY $845

AS IS SPECIAL
HONDA Moped
Needs repair TODAY $25

WORLD of Pleasure
Pearson World of Pleasure Ltd.
386-8424 D.L. 3930 3388 Douglas

1975
HONDAS
NOW ARRIVING
BROOKLANDS
MOTORCYCLES
937 Fort 383-5926
DL 3814

POWERTOWN M.C.
Tuning and service to all makes.
WORK GUARANTEED
384-1249
614 Grenville

BEFORE YOU PAY MORE eleswhere, compare our prices. Open 12 noon-10 p.m. Monday-Friday. 9-6 p.m. Saturday. H and R Motor Cycle Sales. 4730 Sooke Road. D. 9561.

WANTED — LATE MODEL Honda 350-500. Must be clean in trade for exceptional '70 Epic SL 90, low mileage. Value $1200. 658-5458.

'74 250 TRIAL KAWASAKI, EXcellent shape, 1300 miles, Trials tire, two helmets, 656-1935, after 5:00 p.m.

1972 KAWASAKI 350, 4000 MILES. Excellent condition. Just tuned, asking $850 includes 2 helmets. 386-9898.

1971 YAMAHA 200 CC, NEEDS battery, will trade for car. 478-9752.

MONTESA—BULTACO
VICTORIA MOTORCYCLE SALES
592 Ledsham Rd. 478-1123
DL 4139

1973 HONDA 350, GOOD SHAPE. After 5 p.m. Phone 478-7687, 478-3175.

1973 360 YAMAHA, A-1 CONDItion, 1,700 miles, $850. 754-2856 after 6:00 p.m., Nanaimo.

CHEAP TRANSPORTATION, 1972 Suzuki, 380, $550 or best offer. 479-2068.

HONDA 1972 C70M SCOOTER, 350 miles, as new. Still under warrenty. $400. 656-4002.

1974 KAWASAKI, 22 MILES, brand new. Enquire at home 478-7893 or office 382-6221.

1972 HONDA Z50 MINI TRAIL, good shape, runs good. Open to offers. Phone after 5 p.m. 743-9346.

1974 Z50 HONDA TRAIL, GOOD condition, phone 595-1938. Ask for Bill.

1974 BULTACO SHERPA T, EXcellent condition, many 'accessories. 479-7982.

SACRIFICE. HONDA XL 175, 1650 miles, complete with full-face helmet, 388-7625.

500—4-CYLINDER HONDA, 2,600 miles, like new, will accept trade, 656-5821, after 6 656-6329.

1974 YAMAHA MX. EXCELLENT condition. Laid off—must sell. $650. 383-7091, after 5.

1973 SUZUKI TC100 STREET OR trail, dual range. A-1 shape. 1,800 miles. $500. 595-3478.

'72 HONDA 350 TWIN, JUST tested, in great condition, lots of extras. Best offer. 382-0187.

MUST SELL 1972 SUZUKI 750, $1100 or any reasonable offer, consider trade, 479-1443.

1972 KAWASAKI 350, REQUIRES $695 or best offer. Call 383-2024 ask for Colin, can be seen at any time.

1973 YAMAHA 360 ENDURO. THIS bike is in beautiful shape, $895. 598-4065.

'70 500 SUZUKI, GOOD SHAPE, $650. 383-5110.

SUZUKI TM100, ALMOST NEW, excellent condition. 478-3828.

1974 HONDA 125 ELSINORE never been raced, $950, 384-1285.

HONDA 50 MINI TRAIL AS NEW, $300. 656-1409.

1974 250 ELSINORE, $1,100 384-6790 after 5 p.m.

1974 HONDA 360, 6 SPEEDS, 3,000 miles, excellent condition, 384-7977.

1974 KAWASAKI 400, 2 STROKE, extras, $1050 firm. 388-4177.

'50 SUZUKI STREET BIKE, $100. 656-3647.

1974 CANAM TNT 175 MUST SELL this week, only 350 miles 383-8407.

1974 YAMAHA 175 ENDURO, like new, offers. 478-3888.

'73 KAWASAKI 900
Phone 382-4325

1973 SUZUKI 250, LOW MILEAGE, very good condition, Ted 382-6661.

1970 SUZUKI 350, 6 SPEED, twin. Asking $440. 658-8560.

'73 850 NORTON CAMMANDO, 4,000 miles. $1,475. 477-1781.

1973 HONDA CB 175, NEAR NEW, excellent condition. $595. 477-8239.

HONDA XL 175 BUSH OR street, new. 595-4858 after 6 p.m.

1973 250 YAMAHA ENDURO.
388-4586

'73 HONDA 500, $1,195. '72 NORton 750, $1,250. Phone 656-4479.

1971 650 BSA, ONLY 3,600 MILES, good shape, $800. 384-7743.

77 MOTORCYCLES

The New
SUZUKI
RM 125
MOTOCROSS
IS HERE!
$1099
FREDERICK
MOTORS
616 Queens 383-0823
D.L.3632

HONDAS

6 only 1974 CB360	$1399
1 only 1974 CB350 Four	$1699
1 only 1974 CB750 Four	$2495

PLUS
All available 1975 models (550 F. etc.)
now in stock
at
COLWOOD
HONDA
Div. Mullins Marine
SALES—PARTS—SERVICE
2781 Millstream 478-8831
Dealer Licence Number D-114
Victoria, B.C.

YAMAHA
TY250 TRIALS
Brand new 1974 models
$1275
75 price $1499
This is the last shipment of Trials models available for this season so act now.

MULLINS MARINE
SALES LTD.
382-1928 382-4515
925 Yates St.

'72 KAWASAKI 175 CC, NEW motor and clutch, tested 'till May 76. Reasonable offers. Phone 386-8345 before 6 P.M. 384-6863 after 7 P.M., ask for Dave.

MUST SELL, 1974 HONDA ELsinore CR125M, competition motorcycle, on the track four times. Excellent condition. Asking $800. 382-0327.

1971 MINI ENDURO IN EXcellent condition, $300 including helmet or best offer. 477-4327.

125 SUZUKI TRAIL, 2 HELMETS, excellent condition. Best offer. 479-7425.

1975 MINI HONDA Z50, ASKING $450, only 4 days old. 478-4843 evenings.

1972 SUZUKI ENDURO, UNDER 800 original miles. Excellent condition. Best offer to $395. 383-1692.

'70 YAMAHA 350, ONLY 12,000 miles, includes helmet, first $375 takes. 598-2887.

1973 YAMAHA 750 CC, $1300. 478-4562.

73 250 CC OSSA "PLUNKER". Good condition. Offers. 658-5542.

1967 SUZUKI 250CC, EXCELLENT condition. 656-4937.

WANTED, TANK AND FENDERS for 1970 BSA, 385-7340, 394 Beckley.

1973 SUZUKI 250, BOUGHT NEW in 1975. 800 miles. $700. 595-1087.

MONTESA COTA TRIALS 250. Excellent condition. 478-2281.

1965 BSA 350 SINGLE, PLUS extra BSA for parts. $150. 656-4296.

78 BICYCLES

Russ Hay
On Government
Between Bay and Hillside
The Leading Bike Shop
384-4722

RALEIGH PEUGEOT
APOLLO SEKINE
CCM

Largest selection of coasters, 3 - 5 10-speeds on Van. Island.

MASTER CHARGE
TRADES WELCOME
CHARGEX
Terms available
Open Mon.-Sat. 8:30-5:30
Fri. till 9

BICYCLE
SPEEDOMETERS!
Most sizes 20" — 24" — 26" — 27"
Reg. $9.95 Special $6.98

Robinson's
1307 Broad 385-3429

TRY D. G. AUTO AND CYCLE for the bicycle you've been looking for. Open 'til 6 p.m. Mon.-Fri. 3244 Douglas. Phone 382-4012.

BICYCLE MADE FOR 2, CCM tandem 3-speed bike, nearly new, and excellent condition, $150 or offers. 658-8917.

10 SPEED RALEIGH BICYCLE. $60. New 16" wheel bicycle $40. 385-8198.

RALEIGH TEN SPEED BIKE. very good condition. Offers. 477-1529.

APOLLO 10-SPEED, GOOD CONdition, $55; child's sidewalk bike, a beauty, $22. 595-3758.

10 SPEED RALEIGH, ASKING $100. Excellent condition. 383-6537.

GIRL'S BLUE MUSTANG BIKE, $40. Phone 592-4147.

PHILLIPS RALEIGH 5 SPEED, 19" frame, $70, 477-1453.

GIRL'S STANDARD BIKE, HARDly used, offers, 388-6929.

10-SPEED BIKE, NEARLY NEW. $70 cash, firm. 382-3251.

23" PEUGEOT AMATEUR racer, $100. 658-5542.

2 GIRLS' MUSTANG BIKES, ONE large Tricycle. 384-8938.

AMATEUR PEUGOT RACER, $150 or best offer. 658-5542.

80 BOATS and MARINE

FISHING ANYONE?
Rent your boat from Bosun's. Brand new boats, engines. Tackle, bait and rods available at our docks.
BOSUN'S CHARTERS
10775 MacDonald Park Road
656-5558 Sidney, B.C.

FIBREGLASS BOAT REPAIRS
Large or Small, We do them all.
PHILBROOKS
SHIPYARD LTD.
2324 Harbour Rd., Sidney. 656-1157

22' BRANDLEMAYR, FIBREglass over plywood, comfortaple cabin, sink and stand-up head. Ride-guide steering, powered by twin 65 horsepower Mercury outboards. Boathouse kept. 595-1281, 595-7521.

10' SAIL BOAT K10, GLASS ON wood, neat job, almost new, very seaworthy, Dacron and stainless, good trailer. Can also use outboard or row. $500. 384-5789, 7-8 a.m. weekdays or 382-4345 anytime.

NEW VENTURES
Trailerable sail boats, 23 ft. and 25 ft. Come have a look! Westfall Sporting Ventures. 525 Head St. 386-0533.

30' CHRISCRAFT WITH COMmand bridge, dual stations, 68 model with low hours on twin fresh water cooled engines. Recent survey done, very clean. Please phone Nanaimo Yacht Sales, 112-758-6955.

DELUXE 31' CABIN CRUISER with Command Bridge, dual controls, twin Volvo I-o, 6 cylinder diesels, in beautiful condition, asking $37,900. Consider trade, 592-7403 or 388-5613.

ROUND THE WORLD 40' TRImaran Tryste II. Survey States exceptional construction, excellent condition. Perkins diesel. Extensive inventory, $35,000. 537-2203, 537-5143.

VOLVO PENTA 10 ENGINE AND leg unit, completely overhauled, $1550 or offers. Also Austin A40 marine conversion engine and FWD, Rev. gear, $250 or offer. Call after 5 p.m. 748-9305.

24' 1972 FIBERFORM, 145 hours, galley, head, new radar, phone, sounder, dinghy, swim grid, trim tabs. $15,000 firm. 592-6940.

FOR SALE: 16' FIBREGLASS boat and trailer, electric shift with 75 horse power Evinrude motor. Asking price $1995. 656-4176. 9 a.m.-9 p.m.

80 BOATS and MARINE

DUNCAN
BOATLAND

15' CAL GLASS
—40 h.p. Merc m.l.
—controls
—camper top
—bow rails
—900 lb. EZ Loader
$3188

16' CAL GLASS
—1974 50 h.p. Merc. m.l.
—controls
—walk-thru windshield
—camper top
—bow rails
—1200-lb. EZ Loader
2 ONLY
$3488

REINELL
15' — 30'
SEA-RAY
18' — 30'

Mercury Outboards
VANCOUVER ISLAND'S OUTBOAT CENTRES
DUNCAN Boatland
6045 Trans Canada Hwy.
DUNCAN 746-4158
642 Burnside
VICTORIA 386-2476
OPEN
Mon.-Fri. 9 a.m.-8 p.m.
Sat. 9 a.m.-4 p.m.

MERCURY MARINE
FIBERFORMS

19' BIMINI
— Tri-hull
— 165 Mercruiser
— full camper top
— complete galley
$9995

21' CUDDY
— Hardtop
— 165 Mercruiser
— Standup camper top
— marine head
$9995

BELL BOY
Complete line of
MARINE
hardware — accessories
385-1457
MERCURY MARINE
800 Cloverdale
Open Friday nights
till 9

NOW
IS THE TIME
TO DO THAT
BOTTOM JOB
FULL AND COMPLETE MARINE REPAIRS. TOP, SIDES OR BOTTOM PAINTING, ETC., BY OUR FULLY QUALIFIED STAFF.
OR
HAUL OUT BY TRAVELIFT TO OUR DO IT YOURSEL AREA.
ACT NOW
CALL
CANOE COVE
MARINA
656-5633 656-5566
Moorage available.

VAN ISLE MARINA
For the largest selection, see our floating USED boat show, we are open evenings. Don Omlid and John Merrifield are here to help you.
Van Isle Marina
Co. Ltd.
Tsehum Harbour Box 2130
656-1138 Sidney, B.C.

SPECIAL LOW PRICE
75 and 100 h.p. NISSAN Diesel
1 MONTH ONLY
4-53 GMC Diesel rebuilt
4-162 Continental conversion
6-226 Graymarine 2 1/2-1 reduc.
6-330 Graymarine 2 1/2-1 reduc.
Chrysler Crown dsl, drive rbit,
6LW Gardner diesel as is.
195 h.p. Izuzu Diesel as is.
95 h.p. Volvo Penta as is.
HARBOUR MACHINE LTD.
31 Erie St. 383-6555

33' CHRISCRAFT BOAT HOUSE kept, boathouse included, twin inboards, fresh water cooled Bennett trim tabs, depth sounder, engine synchronizer, fridge, sailing dinghy. Surveyed by R. H. Meadows & Associates Ltd. on April 15, '75 found to be in good condition and ready for pleasure cruise. Phone 477-2931 or 598-2203.

COASTAL PACIFIC
MARINE
Listing Service
Boating's answer to multiple listing. Buying or selling?
PHONE 656-5856

SEND THIS VICTORIA PRESS ad to 1368 West Broadway, Vancouver, B.C., or phone 736-3565. We will send you our discount catalogue full of over 4000 bargains in Marine Supplies.

VERY CLEAN 14 1/2' GLASTRON, fibreglass, ski boat, includes trailer and nearly new 65 horsepower Merc engine with starter and controls. $2,500. 598-2887.

BOATHOUSE FOR RENT
Located at Van-Isle Marina, can accommodate boat up to 60' long. $110 per month. 386-8135 between 9:00 a.m.-1:00 p.m.

BRITISH SEAGULL OUTBOARDS
4 Models From $310
SALES — SERVICE — PARTS
VIC. LAWNMOWER HOSPITAL
834 Johnson 386-8338

CHRYSLER OUTBOARD
Authorized service with genuine parts by factory trained mechanic.
KEN PRASING EQUIPMENT
800 Goldstream Ave. 478-9313

12' FIBREGLASS BOAT, EXcellent condition. $200. 386-7379 after 6 p.m.

LIVE-ABOARD HOUSEBOAT, $5300, offers. Apply Remora, 453 Head Street, afternoons.

8' PRAM DINGHY, GOOD CONDItion, $60. 656-2042.

16' JET BOAT, NEEDS FINISHing, offers, 598-2270.

12' BOAT AND TRAILER, $175. 592-3708.

14' BOAT TRAILER, $95. 658-8703.

80 BOATS and MARINE

WESTFALL
Sporting Ventures
Ltd.
525 Head St.

28' Uniflight Express cruiser, Crusader 280 H.P. FW cooled inboard. Bennett tabs, enclosed head, sleeps 6.

21' Monk cruiser, ideal for charter fishing, 250 H.P. inboard-outboard, depth sounder, compass, tape deck, a radio, full instrumentation, sleeps 2. $3995

28'x11'x4" Tollycraft, 1974 Twin Chryslers, 225 H.P., 100 hours, 4 batteries, compass, dual control, C.B. Radio, 8 track stereo Hi-Fi. Enclosed head with vanity, walnut trim, downriggers, rod holders, etc. New Boat-plus condition. A real buy. By Appointment Only.

Vanguard 16' Runabout, White F-G with red trim, 80 H.P. Evinrude Sportfour engine, controls, 4 seats, interior red, convertible canvas, top, lights, new boat condition, $3000

Wanted: Brokerage boats, all sizes for spring customer demand. Our rates are reasonable — 5 per cent up to $15,000; 2 percent over $15,000. We sell new boats; let us sell yours also.

30-35' Sailboats, custom designed and completed to your specifications from F-G hull and deck.

Sailing classes, weekend course on 34' sloop, $60. New Ways Sailing School. Call 386-0533.

Teak for sale, custom milled to your specifications, $3 per board foot.

45' Classic Twin Screw Diesel Cruiser Sleeps 6 in three separate cabins. Fully equipped galley with diesel stove. Propane hot water heater. Full electronics. This vessel is an ideal livaboard, and owner will consider property in trade. View by appointment only.

31' Tri-Maran. Piver designed glass hulls. Sloop rigged all S.S. rigging, Alum. Spars with swivelling mast. Sleeps 6, galley with sink and propane stove. Dinette saloon has fireplace. Complete with 12 H.P. Yamana outboard 8' 0" sports Yak dinghy, life jackets, compass, etc. Try $15,500.00.

Cascade 24' sailing sloop in mint condition. 5 bags of sails. S.S. rigging, alum. spars. 1973 6 H.P. Evinrude outboard. Very well equipped.

CALL US NOW AT 386-0533.

HORWOOD MARINE

2 only — 14'4" K and C runabouts, Sleeper seats, camper tops, EZ loader trailers. Boats and trailers only. $1895 ea.

Dealers for K & C and Glas Ply Boats
385-1451
Horwood Marine Ltd.
823 Pandora

The National List

28' FIBREFORM	ASKING	$25,000
27' UNIFLITE. Boathouse Available.	ASKING	$23,500
27' EXPRESS 1/2 mahogany plank. Boathouse Included.	ASKING	$16,500
27' CHRIS CRAFT cavalier. Sleeps 4	ASKING	$16,000
22' K and C	ASKING	$ 9,980
24' GREW		$10,000
25' GRENFELL		$11,700
26' VINTAGE EXPRESS		$11,500
27' CUSTOM EXPRESS		$16,900
32' LUHRS single		$35,000
32' LUHRS twin		$49,000
36' GRAND BANKS		$80,000
36' GRAND BANKS		$89,000
31' ENNOS custom		$46,500
40' STEEL SCHOONER		$41,500
40' STEEL SCHOONER		$41,500
45' Diesel LIVEABOARD		$45,000

NATIONAL
Boat Sales Ltd.
2060 WHITE BIRCH ROAD
MARINA PARK MARINA
SIDNEY, B.C. (604) 656-3966
Open 7 days week

VAN ISLE MARINA
28'x11' 1969 TROJAN, Command Bridge. Extremely roomy and comfortable, teak decks and mahogany planked. 300 H.P. Chrysler, F.W., rebuilt 74. 3.5 Kohler elec. Gen. Electric galley, H and C pressure water, RT., C.B., Fath. Power trim.
EXCELLENT SEABOAT $24,000

BOAT WITH BOATHOUSE
VALUES

37' Viking, unique in area	$44,000
30 Spencer, new power	$26,500
30' Displacement, gas	$12,750
26' Semi-Displacement	$ 5,550
22' Command Bridge, F.G.	$13,950
19' Cabin, O.B.	$5,950

See these and other quality Pleasurecraft at our waterfront marina. Call or stop in at our sales office and talk to DON OMLID or JOHN MERRIFIELD. We are open every day and every evening.

VAN ISLE MARINA CO. LTD.
Tsehum Harbour Box 2130
656-1138 Sidney, B.C.

S. P.
SURVIVAL
PROVISIONS
Emergency rations for foul weather or busy sailors. No cooking or water needed. Used by NATO forces, armies, navies and merchantment the world over. Surpasses all government requirements. Economical, compact flavourful, nutritions, airtight, waterproof, will keep 4-5 years.
KEN DAWSON
CONSTITUTION
FOODS
JUBILEE CENTER
FORT ST.
PHONE 592-1239

DANE— YACHT SALES
32' Burns Craft cruiser houseboat, cathedral hull, sleeps 6 or 10 with lower stateroom. Base price $24,900.
DANE YACHT SALES
592-6313 or 595-4845 eve.

LIFE LINE
Available in
—UVic Thermofloat
—Float coat
—Adult life jackets
—Child's life jacket (4 sizes)
From 10 to 120 lbs.
BOSUN'S LOCKER LTD
580 Johnson St. 386-1308

EZ LOADER
We carry a good stock of new boat trailers on our lot at Vancouver prices. Also trailer parts — winches — paint — bearings — rollers etc.
ALL BAY MARINA
2238 Harbour Rd.
Sidney, B.C.
656-3167 8:30-5:30 Closed Monday

20' CEDAR OAK SLOOP, 2 GOOD sails. View on ways at Oak Bay, 10th and 11th May. $1800.

1970 14 1/2' SANGSTER, 33 H.P. Evinrude, Holsclaw tilt trailer. $2295. 477-8035.

MOORING BUOY, LARGE orange heavy plastic, $15. 652-3111.

26' YAWL, 1969, RED CEDAR ON oak. Completely equipped. 479-8394.

9' FIBREGLASS BOAT, CLINKER style, very good condilion, 592-2267.

80 BOATS and MARINE

USED BOATS

17' BRANDLMYER, cabin, 40 h.p., outboard bracket $1995
38' OLDER plank hull, live-aboard potential. Chrysler power, need finishing inside $4995
27' OLDER SEMI-DISPLACEMENT cruiser or Liveaboard. 6 cyl. Gragmarine, sounder, new wiring — very clean $8450
27' CANOE COVE (1945) Custom Cruiser, recently surveyed, 4 cyl. universal marine, dual stations, loaded with extras $8350
26' DOUBLE ENDER, rebuilt Jeep marine, just surveyed. Ideal fishing or cruising. Sounder, C-B, stabilizers and more $5995
23' SEMI-DISPLACEMENT carvel planked. Professionally built day cruiser or sport fisher. Built in 1959, repowered 2 years ago with 130 h.p. Volvo Penta. Borg Warner velvet drive, self bailing cockpit, enclosed head and more $5995
24' Top quality SEA RAY hardtop. 255 h.p. Merc. I.O. possibly one of the best 24's available. Teak swim grid; dual batteries, stainless steel rails, custom anchor package, head. $800 just spent on reconditioning. $14,900
31' TRIMARAN molded fibreglass hulls, sail or liveaboard. Complete Inventory. This vessel has sailed to Alaska and back — she's got to be good value at $10,500

WE ALSO HAVE VARIOUS
OTHER LISTINGS
TO OFFER
BANK FINANCING AVAILABLE
O.A.C.
at
WEST BAY
MARINA
(minutes from downtown Victoria)
453 Head 383-3324
Open 9-5 Daily

WORLD OF PLEASURE
R-E-I-N-E-L-L
Franchise
CLOSE - OUT
Everything Must Go
Only
9—NEW—9
R-E-I-N-E-L-L-S
Left to sell!!
Here's an outstanding opportunity to save a great deal of money.
MAKE AN OFFER!
Each considered carefully
FULL FACTORY WARRANTIES

USED BOATS, ETC.
74—RC 2421 — 7.4 meter
188 Mercruiser — 24 ft.
New $13,126, today $9,995
JET SEADOO — mech. special
Reg. $1395, today $545
YAMAHA 9.9 outboard "demo"
Reg. $600, today $345

WORLD of Pleasure
386-8424 3388 Douglas
next to Red Lion

GRAND OPENING
HARBOUR MARINE
SALES AND SERVICE
9752 4th Street
(Just off Beacon)
Sidney, B.C.
656-3955
VISIT OUR MODERN
SALES — SERVICE
CENTRE
Pickup and Delivery Service
Authorized Dealer
Evinrude Volvo OMC
Islander and Springbok
Boats

O'DAY
20' 22' 27'
SAILBOATS
ON DISPLAY
2530 BEACON AVE.
SIDNEY
656-5596
PAN PACIFIC
YACHT SALES LTD.
OPEN 7 DAYS

MARINE HARDWARE
for SAIL and POWER
Schaefer, Barton, Barient and Main for sailboats.
Brydon, Aqua Marine, Perko and Wilcox for powerboats.
All At
McQUADES MARINE SUPPLY
752 Wharf St.
383-1141 382-8258

1971 23 1/2' UNIFLITE CRUISER, 215 OMC inboard outboard, used only 121 hours. Complete stern deck canvas, compass, hour meter, roomy cabin, with separate head, galley and birth area. $14,800. May be bought with twin axle, Vanson trailer, for $15,800. 656-1343 or 656-4651.

FOR SALE: 36' DISPLACEMENT hull boat, ex-west coast troller, yellow cedar planked. 54 h.p. Gardner diesel, automatic pilot, 2 echo sounders, 2 radio telephones, electric anchor winch, oil stove, ice box, head sink, electric bilge pump, sleeps 3. 8' fibreglass dinghy. Phone 537-2048 eves.

Canoe Rentals—15 1/2' Frontiersman By the hour, day, weekend or week. Reserve now for long weekend and holidays.
BOSUN'S CHARTERS
10775 MacDonald Park Rd.
656-5558 Sidney, B.C.

21' CABIN CRUISER. NEEDS considerable work, 100 h.p. Evinrude outboard. In top condition. $2500 firm. 656-5918.

12' FIBREGLASS BOAT, WINDshield, remotes with 1970, 20 h.p. Johnson on Roadrunner trailer, 592-1997.

CLASSIC CHRISCRAFT 21' CABIN cruiser, surveyed 1975. Beautiful condition. many extras. 656-5918.

12' GLASS OVER PLY BOAT AND trailer, Windshield speedometer and steering. $200. 477-6616.

16 1/2' DOUBLE EAGLE HARDtop, Mercruiser inboard-outboard trailer, 656-1758.

15 FT. CLINKER DOWN RIGGER etc., 1973 10 horsepower Merc long shaft. 642-5953.

WANTED — BOAT TRAILER 12 or 14 ft, any condition, must be cheap. 656-3658 evenings.

38-FOOT COD BOAT, LIVE tanks, sounder, diesel engine, rebuilt 1967. $8500. Phone 246-3480.

FLYBRIDGE CRUISER
42'—OA, 2 Chryslers, stateroom, salon, everything, $39,500. 386-8424.

16' CLINKER BOAT, WITH cabin, Briggs Straton motor. $200. 382-7568.

14' HOBIE SAILING CAtamaran, accessories, trailer, A-1 $1575. 592-2833.

ALUMINUM BOAT WITH 5 H.P. motor, also 14' boat, trailer and motor. 478-7563.

1973 17'6" K AND C VOLVO, I-O, hardtop, E-Z Loader trailer 652-3864.

23' PACESHIP SLOOP, 1 1/2 YRS. old-drifter, genoa, spinnaker — 9.5 hp Mercury — $8,500. 338-5204.

19 TO 20' SPENCERCRAFT Bradlmayr, hardtop cabin cruiser, bunks and head, $850, 384-0649.

14' FIBREGLASS BOAT, TWO motors in good condition, 386-1758.

FOR CHARTER, CROWN 23 SAILboat, sleeps 4, $200 week. 598-4938.

FOR SALE 18' CATAMARAN SAILboat plut extras, $1100, 477-0483.

RESIN $10.95. BRING YOUR OWN container. 540 William Street.

14' FIBERGLASS RUNABOUT offers. 656-4105.

33' FG DOUBLE ENDED SLOOP, diesel, $40,000. 656-3725.

35' X TROLLER DIESEL. PHONE 592-7340.

80 BOATS and MARINE

OAK BAY
MARINE
SALES and SERVICE
1327 BEACH
OPEN 7 DAYS A WEEK

COMING SOON!!
APOLLO
16' — 25'

SANGSTER
PACKAGES

1975 SANGSTER V145
—40 h.p. Evinrude
—EZ Load Trailer
—1 only
SPRING SPECIAL
$2989

1975 SANGSTER V156
—Foam floatation
—Full canvas
—40 h.p. electric Evinrude
—EZ Load trailer
1 ONLY priced to sell at
$3668

1975 SANGSTER V170
—140 h.p. OMC I-O
—Full camper top
—EZ Load trailer
—Windshield wiper
—Bow rail, stern ladder
$6295

CAMPION
PACKAGES

17 1/2' ALERT HARDTOP
—Camper back
—70 h.p. Evinrude
—EZ Load trailer
$5693

19' KELSEY HARDTOP
—Standup camper back
—Full galley
—Dinette
—170 h.p.OM C I-O
—Depth sounder
—Compass
—Head
$9716

21' SKEENA HARDTOP
—Enclosed cabin
—Full galley
—Dinette
—Head
—Standup camper back
—Depth sounder, compass
$10,825

SPECIAL
19' HOURSTON CUDDY
160 h.p. Mercruiser I-O, head, excellent fishing boat $5995

USED BOATS

32' DIESEL cruiser	$15,000
GREW SS-245 I.O. ('72	$10,900
19' CAL Glass H.T., I.O.	$7,600
19' NEPTUNE I.O. ('69)	$5200
20' GLENN L 60 h.p. O.B.	$1,800
18' BELL BOY Cabin Crsr., no motor	$1,800

ZODIAC
"THE ULTIMATE INFLATABLE"
FROM 7' to 19'

FRANCHISED
DEALER
CAMPION—SANGSTER
STARCRAFT—EZ LOADER
EVINRUDE
OMC—VOLVO—PENTA
MERCRUISER—WAUKESHA

OAK BAY MARINE
Sales and Service
1327 BEACH
598-3393

LOOK
AT THESE!!
New Package Deals

1975 14'3" K AND C THERMOGLASS
Deep vee, full camper top, deluxe unit. 1975 40 h.p. Johnson electric 1975 900 lb. Road Runner. Sugg. List $3857.
PACKAGE PRICE $3295

1975 DOUBLE EAGLE
Deep Vee, full camper top, deluxe unit. 1975 40 h.p. Johnson electric 1975 900 lb. Road Runner trailer. Sugg. List $4034.
PACKAGE PRICE $3495

1975 16' DOUBLE EAGLE
Deep Vee, full camper top, deluxe unit. 1975 50 h.p. Johnson electric 1975 1200 lb. Road Runner. Sugg. List $4380.
PACKAGE PRICE $4250

1975 16' CAMPION
Deep vee, full camper top, stern seats, sleeper seats, 1975 50 h.p. Johnson electric, 1972 1200 lb. Road Runner. Sugg. List $5248.
PACKAGE PRICE $4595

PACKAGE PRICES INCLUDE: 2 adult jackets, paddles, tie lines and fenders.

ON DISPLAY
The Quality Canadian built
Tanzer Sailboats

16' Sailaway package	$ 2,445
22' Sailaway package	$ 7,950
26' Sailaway package	$13,950

FAST AND COMFORTABLE
Clipper Sailboats

21' Sailaway package	$ 5,395
26' Sailaway package	$ 8,395

Bob Whyte Marine
SALES AND SERVICE
Authorized Johnson - OMC Dealer
2266 Harbour Rd. 656-6421

FORTUNE
Boat Co.

POWER

22 ft. Chriscraft, fast	$5350
25 ft. Tollycraft I-O cruiser	$9500
26 ft. Sabrecraft I-O cruiser	$10,900
29 ft. Monk, new engine	$15,900
36 ft. Richardson, C.B.	$32,500

SAIL

16 ft. Daysailer w. trailer	$2,250
19 ft. Corsair sloop	$3800
23 ft. Kenner F.G. sloop	$8900
24 ft. Buccaneer, reduced to	$10,900
24 ft. Buccaneer, reduced to	$10,900
27 ft. Columbia, diesel aux.	$19,500

656-5591
KINGFISHER MARINA
2270 Harbour Rd., Sidney, B.C.

27' CHRISCRAFT, 210 H.P. FWC, 490 hrs. Hardtop, camper type cockpit cover, spare shaft propeller engine parts. 6 h.p. Johnson with inside controls mounted on swim grid. Inside and outside mufflers for quiet cruising. Spring refit completed and ready to go now. See any time at Hebbert's Marina, Maple Bay. $15,900. Geoff Simpson, 743-2164, 748-3242.

RUN AWAY TO SEA THIS YEAR
Join the crew at Bosun's for an adventure to remember. Learn to sail with Bosun's Sailing School. Contact us for enrollment details today.
BOSUN'S CHARTERS
10775 MacDonald Park Rd.
656-5558 Sidney, B.C.

24' 1971 FIBERFORM, 215 H.P. V-8 inboard-outboard, 440 hours on unit, trimtabs. Swim grids, outboard bracket, twin batteries, sink, stove, ice box. Enclosed head, plus dinghy. Can be seen at Angler's Anchorage Marina. Asking $13,500. No triflers please. 479-6053 between 5-7 p.m.

GRAMPIAN 26, IMMACULATE condition, full inventory, including main, jib, 2 genoas, spinnaker and complete gear, bow and stern pulpits, life lines, 18 hp electric start outboard, stove, heater, R.D.F., CB radio, depth sounder, anchors etc., $14,900. Cove Yackts, Maple Bay, Duncan, 112-748-8136.

M.V. PACIFIC CROWN. ALL weather, 40' displacement cruiser, (9 knots), gas powered, radio telephone, sounder, well appointed galley, thoroughly maintained, equipped for coastal cruising. Phone 598-4936.

FISHERMANS NIGHTMARE, 17' inboard, $60. 384-6418.

THE ACES® ON BRIDGE
by IRA G. CORN JR.
TEAM CAPTAIN

Hands which hold four spades and five hearts are awkward to bid in any system. For that reason an effective convention called Flannery (developed by William Flannery of McKees Rocks, Pa.) uses a two diamond opening to describe an 11-15 point hand with five hearts and four spades.

Although the convention has many advocates (I use it myself) there are times when it gives too much information to the defenders. This may be true of any descriptive distributional bid and one must be prepared to pay the occasional price for long range effectiveness. Today's hand is a good example.

North opened a Flannery two diamonds and South's two no-trump bid asked North to complete the picture of his distribution. North's three club bid showed three cards and South knew North's distribution. Unfortunately, the information could not be put to good use and South bid three no-trump.

The Flannery opening steered West away from a major suit lead and West led a club (since North had shown a singleton diamond, South was sure to have strong diamonds).

Declarer won the club in dummy and led a spade to his nine and West's king. West had no further problems and he shifted to the heart jack to net the defense four hearts, a spade and two diamonds for a three trick set.

While the fault cannot be entirely blamed on the use of Flannery, the result in the replay was quite different. Without the use of Flannery, South once again played in three no-trumps. But this time spades remained an unbid suit

West made the "normal" lead of the unbid major and the result was shocking South gobbled East's jack and finessed against West's spade king. After taking four quick spade tricks and five clubs, the rest were conceded and the game was made.

Unlucky? Yes. But opening leads have always been a key point of the hand and the leader with little to guide him always has his share of problems.

NORTH 5-10-A
♠ A 7 3 2
♥ K 7 6 3 2
♦ 4
♣ A J 5

WEST
♠ K 5 4
♥ J 10 9 5
♦ 8 7 3 2
♣ 10 9

EAST
♠ J 8 6
♥ A Q 8 4
♦ A K 6
♣ 8 7 4

SOUTH
♠ Q 10 9
♥ ---
♦ Q J 10 9 5
♣ K Q 6 3 2

Vulnerable: None. Dealer: North. The bidding:

North	East	South	West
2♦	Pass	2 NT	Pass
3♣	Pass	3 NT	Pass
Pass	Pass		

Opening lead: 10 of clubs.

Bid With Corn
South holds:

♠ Q 10 9 5/10
♥ ---
♦ Q J 10 9 5
♣ K Q 6 3 2

North	South
1♥	2♦
2♥	3♣
3♠	?

Answer: Three no-trump. The game may not make but it should have a much better chance than a minor suit game.

Copyright 1975, United Feature Syndicate, Inc.

80 BOATS and MARINE

GIBSON
Powercraft
CENTRE LTD.
2520 Gov't (near Bay St.)

BAYLINER

SKAGIT OFFSHORE
—21'2" Cruiser
—200 h.p. Volvo I.O.
—enclosed galley and head
$12,100

LIBERTY HARDTOP
—19'7" Cuddy Cabin
—165 h.p. O.M.C. I.O.
—Fishwells
—sink, icebox
$10,295

RUNABOUTS

—16' BAYLINER MUTINY
—Full canvas top
—70 h.p. Johnson elec.
—1200 lb. Road Runner trailer
$4749

—15'6" HOURSTON
—camper top
—70 h.p. Johnson elec.
—1200 lb. Road Runner trailer
$4363

14' MIRROCRAFT
—25 Johnson elec.
—Road Runner trailer
$2650

USED BOATS

14' K & C THERMOGLASS
—EZ Loader trailer
—40 h.p. Johnson elec.
$2495

21' REINELL (1974)
—188 Mercruiser
—Approx. 60 hrs. use
$9595

382-8291

"It's the service that sets us apart"

CHRYSLER OUTBOARDS
SALES-SERVICE-PARTS
New models on display from 3.6 hp. to 150 hp.

VICTORIA
Lawnmower Hospital
834 Johnson St. 386-8338

UNIQUE CUSTOM-BUILT HOUSEBOAT
Why buy a summer cottage when you can own this luxuriously appointed 48' houseboat, and combine the joys of boating with an away from it all home. Fully equipped for live aboard or elegant cruising. Twin inboard engines. Built in 1971. $42,500. 598-7340 evens. for details

PORTA CRUISER
HOUSE BOAT 26'
Fibreglass planing hull powered by 210 H.P. OMC V8, inboard-outboard, sleeps 6, all amenities, in top condition. Phone 385-8928 for appointment to view. Owner transferred.

A SAILING "INVITATION"
Come and try the new sailing sensation. The "Invitation" sails like, looks like, moves like the laser. Now for rent at our docks anytime. You have a sailing "Invitation" from Bosun's.
BOSUN'S CHARTERS
10775 MacDonald Park Rd.
656-5558 Sidney, B.C.

NEW BOAT FIBERFORM 26', has CB radio, depth finder, tape deck, electric heater, water system, galley, sleeps 5, inboard outboard Merc cruiser. 20 hours running. $15,800. 383-5960 between 9 and 3 p.m., anytime weekends.

1974 DAYLINER 2550 SARATOGA off shore, 188 Merc. 104 hrs., full equipment including C.B. radio, sounder, dinghy, heater, etc. Boathouse kept including new 14' x 30' boathouse. $15,500 firm. Phone 656-5497.

22' VENTURE 22, POPTOP Fiberglass, trailerable cruising sailboat and trailer sleeps 5, complete with main, jib, Genoa, Johnson 6 h.p. Outboard and 8' Aquadory. Excellent contdition. 477-5186.

1974 24' REINELL, OMC 225 horsepower, 178 hours, complete canvas, sleeps 6, galley, stand up head, trim tabs, trim grid, sounder, etc. Like new, phone 754-9413 Nanaimo.

1974 CAL GLASS, 15' RUNABOUT. 50 h.p. Merc. O.B. Electric start, excellent fishing and ski boat — 2 gas tanks and compass. As new 652-2488.

22' FG SAILBOAT, SLEEPS 5, with head, Mercury 7½ H.P. 246-3311 9 a.m. to 5:30 p.m. 245-3869 7-11 p.m.

SWIFTSURE 1975
Elliott 8 man raft in canister, will rent for race for cost of annual inspection. 598-1640.

21' REINELL. 188 HORSE power Mercruiser. Galley, stand-up head, depth sounder, compass, teak swim grid. Only 133 hrs. on motor. $10,000. 479-5565.

25-FT. C AND C RACING AND cruising Sloop. Mint condition. Three sails. Outboard and extras. Maple Bay. 749-3597.

WANTED: FAMILY DAY sailer, 14'-18'. Must be stable, seaworthy, able to beach and trailer, and in good condition. 598-2836.

NEW 1974 CLIPPER 26' SLOOP, many extras including trailer. 9.8 Merc. Ready to sail. $9800. 479-7415.

17' FIBREGLASS OVER LAPstrak, Briggs Straton direct drive, windshield, no cabin, offers. Mike 598-2634.

22' 1965 RAPIKEE CLASS SAILboat, manufactured in Amsterdam For further information, call: Mr. Stanley or Mr. Siemens at 388-4441.

REINELL RV 1700, 115 H.P. Merc, 1200-lb. trailer, full top, asking $4,200. 383-7071.

1970 43' STAYS'L SCHOONER "Southwind", excellent condition. 724-2244 Port Alberni, B.C.

74—18' REINELL 165 MERC cruiser, with 2200 lb. Ex load trailer. 388-4015.

31' TRIMARAN, EXCELLENT condition, $14,500. 383-1702 after 5 p.m.

24' STARCRAFT MARK IV Cruiser, low hours ,like new condition, offers over $10,000. 384-9265.

HERRESHOFF H-28 WOODEN sloop inboard. Sleeps 4, offers on $11,900. 388-7011, 384-9528.

24' WOOD BALING SLOOP, sleeps 4. $5,200. Oak Bay — K26. 595-0180.

WANTED: 16' FIBREGLASS lightweight canoe, phone 478-1514 after 5 p.m.

14' CLINKER, TRAILER, 15 Evinrude, $500. 388-9460 after 5 p.m.

LEARN TO SAIL, RALPH Higgins Sailing School, 598-8516.

'74 REINELL 6 METER HARD top (20'). Must sell. 652-3237.

26' HAIDA SLOOP, CABIN model, $14,500. 477-8477.

15' PLYWOOD. BEST OFFER takes. Phone 478-8873.

80 BOATS and MARINE

BOSUN'S
BOAT SALES

SAILAWAY
CATALINA 22
DELUXE MODEL ON DISPLAY
$7445

YOUR ENTRY FOR THE ¼ TON CHAMPIONSHIPS THIS YEAR!

ALBIN 79
26' racing cruiser from Sweden, fully equipped with diesel engine and sails.
$23,995
3RD IN 1974 CHAMPIONSHIP

CATALINA 27

BROKERAGE
LIST YOUR BOAT NOW!
OPEN 7 DAYS A WEEK
10775 MacDonald Park Rd.
BOSUN'S MARINA
656-5564

WESTPORT
YACHTS

FREE WHARFAGE!!
Free wharfage at Westport Marina to March 31, 1976, with the purchase of any new boat from Westport Yachts. Offer valid until June 30, 1975.

Immediately available are CRUISE-A-HOME 40, 23' GREW, 21, 24 and 27' BUCCANEER sloops.

USED SAIL
42' F-G CUTTER, diesel, fully equipped for world cruising. $98,000
45' MOTOR SAILER, diesel, offshore equipped, built in UK to high standard. $89,000
40' Maritimes-built SLOOP, diesel $25,900
30' RAWSON, diesel $29,500
26' THUNDERBIRD, race-rigged $9,500

USED POWER
40' FLYBRIDGE, twins, superb quality $38,900
36' GRAND BANKS, diesel $70,000
30' CHRISCRAFT CAVALIER $16,900
29' GRENFELL $19,000
28' CHRISCRAFT FLYBRIDGE $24,500
26' PORT-A-CRUISER $15,500
AND MANY MORE
2075 Tryon Road 656-5832
SIDNEY B.C.

ON DISPLAY
22' CENTURY Raven hardtop cruiser, 188 H.P. Mercruiser, full galley with stove, sink and ice box, sleeps 4, beautifully finished. $12,800
27' UNIFLITE hardtop express cruiser, twin 225 H.P. F.W.C. Chryslers, 23 channel Citizens Band, Coastal Navigator depth sounder, Sentry gas detector, Stereo tape deck, Judson engine synchronizer, full camper top. $26,500
36' CANOE COVE Sedan with command bridge, twin 210 H.P. F.W.C. Chryslers, radio telephone, citizen's band, depth sounder, engine alarm, stereo, refrigerator. $42,900
36' GRAND BANKS tri-cabin, twin diesel, immaculate condition. $69,500
48' DISPLACEMENT cruiser, 6-71 6 M. diesel, phone, sounder, auto pilot, generator, fridge, bath tub, engine completely rebuilt. $47,500

BERTRAM
CENTURY
CANOE COVE
YACHT SALES
CANOE COVE MARINA
656-3915 656-5711

BOATERS!
See our large display of appliances, plumbing and electrical supplies.
S. J. PEDEN LTD.
2855 Quesnel St. 386-3464

SPEEDY AND SPACIOUS, TO catch the big ones. 17'x7'6" Glen L. Bravado Soft top, sleeper seats, cello finish hull, 115 horsepower Mercury outboard. Trailer. $4,975. 478-8007.

OCEAN OUTBOARD, CANOE Cove, Sidney, 656-6231, evenings, 656-4460. Repairs to all makes of outboard motors and inboard outboard motors. We pick up and deliver.

25' ALBIN SWEDISH FAMILY Cruiser—22 hp Diesel, sleeps four, diesel furnace. Phone Evenings 334-4572 Courtenay, B.C. Price $16,500.

4 CYLINDER HERCULES marine engine, with transmission, less than 80 hours since rebuilt, can be seen running, a good buy at $400, phone 479-1460.

FOR SALE 1973 18' STARCRAFT. 115 horsepower Mercury, Easy Loader trailer, mint condition. 656-5486.

40 FT. MONK DIESEL CRUISER, ideal live-aboard, head and shower, radio, depth sounder etc. $22,000. 743-5196.

BOAT AND TRAILER AND accessories. $10,000 value, any bid over $8,000 considered. To view phone 656-4046.

16' CATAMARAN, GLASS OVER plywood, special trailer, two motors. Down rigger, full top. 540 Williams.

19' WOOD HULL CABIN, VOLVO-Penta inboard-outboard drive, trailer, excellent condition. 658-8779.

1974 FIBREFORM 22.6 INBOARD outboard, fully equipped. Excellent condition. Holesclaw trailer. 598-2020.

1969 25 H.P. JOHNSON, LITTLE used, recently overhauled. Ed Malinski, 1481 West Burnside, 479-2938.

WANTED: LATE MODEL 16 OR 17 ft. Deep-V Fibreglass boat, motor and trailer in top condition. Will pay good price. 658-8218.

24' OWENS CABIN CRUISER, propane. 23 channel CB, bilge pump. Sleeps 4. Excellent condition. 642-3060.

26' THUNDERBIRD, 1-YEAR-old, located in Swartz Bay, $6800 or offer. 278-0390.

TWIN JOHNSON 35 ELECTRIC start, synchronized controls included, $350. 656-4841 after 6:00 p.m.

NEW SPECIALLY BUILT LIGHT weight dinghy. varnished teak finish. Fitted oar locks, 652-1774.

14' BOAT AND TRAILER, FIberglass over plywood, $375 or offers. 592-0043.

SPINNAKER FOR CAL 20 WITH sheets, bag, and pole, excellent condition, offer? 477-8349.

THUNDERBIRD SLOOP, EXcellent condition and inventory. 656-3725.

'74 19' CAMPION, 140 OMC, 16 hours, with galley, Ez loader trailer, $10,500. 592-1353.

26' ALUMINUM SLOOP, THUNderbird design. 95% complete. $6,000. 383-4045.

12' FIBREGLASS DAVIDSON sailboat, good condition. 656-4121, $595.

18' CABIN CRUISER, FIBREglass over plywood, sink, stove, trailer, offers on $800. 598-7662.

WANTED: CONTROLS AND cowling for 1960-1965 Evinrude or Johnson 75 h.p. 477-5571.

CROWN 18, FIBERGLASS SLOOP, with main jib, genoa, 5 horsepower Mercury, dingy. 592-3764.

80 BOATS and MARINE

DEFINITELY FOR SALE, Strumpet, a rare 32' Gaff rigged cutter, traditional with dead eyes and lanyards, red cedar stripped plank on oak ribs, with a spruce backbone, and spruce mast. All lead ballast complete inventory of new 6-oz. dacron sails, including Yankee Jib and Cornish yard working top sails. 10 h.p. Stewart and Turner inboard, less than 100 hours, 30 gallon fuel tank, 30 gallon water tank, Espar diesel furnace, alcohol stove, wired for 110 and 12 volt. 220 amp battery for service, Seafarer depth sounder, Sonar radio — telephone, 1½" stainless steel pulpits, and stantions, anrhor winch plus many other extra accessories to go with the boat. In the water less than 2 years, the owner invites inquiries. See at West Bay Marina 453 Head St.

14' 6" HOWARSTON GLASSCRAFT 40 h.p. Evinrude, excellent condition, 900 lb. aluminum trailer, New bearings. Spare wheel. $1500. 477-6274 after 5.

12' FIBREGLASS BOAT, 28 horse power Johnson, and trailer, front controls. $695. 477-9914 after 6 p.m.

STOLTZ 25' SAILBOAT, FIBERGlass hull, teak interior, sleeps 4, fully cruise equipped, $11,000. 598-3927.

19' CABIN BOAT WITH FLYING bridge, glass over plywood, powered by two Merc 400's, many extras. $1695. 642-5551.

12' ALUMINUM FAMILY DAY sailer, in excellent condition, $900. Trailer for above, $100. 385-5697, 598-6663.

14' CANVAS COVERED CEDAR Canoe, $150. 10' fibreglass car topper, $125, 6 horse Johnson outboard $175. Phone 592-9219.

24' 1972 FIBREFORM, 160 hours, galley, head, new radar, phone, sounder, dinghy, swim grid, trim tabs. $15,000 firm. 592-6940.

14' BOAT, 5 H.P. MOTOR AND trailer, good condition. $385. 741 Daffodil.

15' WOOD BOAT COVERED WITH fibreglass, steering, new controls, trailer, $200 or best offer. 656-2382.

14' PETERBOROUGH AND trailer, offers. 3338-A Hazelwood, Happy Valley area.

14½' FIBREGLASS OVER PLYwood boat with trailer. No motor, highest bid. 478-1442.

CAL 20, FIVE SAILS, SPINnaker, head, 6-horsepower Johnson, excellent condition. 479-7420.

WANTED — WELL KEPT, WELL equipped 38' or 39' B or C licensed or unlicensed troller. 278-9310.

FOR SALE: SAILBOAT, NEWport 28, new, C and C design, Nanaimo, 758-6827 after 8 p.m.

1967 33 HORSE POWER JOHNson, electric, long shaft controls, $475. 477-8035.

1970 14½' SANGSTER, 33 HORSE power Evinrude and hollsclaw tilt trailer, $2,295, 477-8035.

WANTED 40 H.P. OUTBOARD, Johnson, no junk, 478-7402.

9½ H.P. JOHNSON, IN VERY nice condition, $350 firm. 382-6994.

CHESTNUT CANOE, 18', EXcellent condition. 384-6772.

12' ALUMINUM BOAT, $225. 479-6316.

FOR SALE, 8' ROWBOAT, $50. 478-3205.

40X20 BOATHOUSE FOR SALE or rent. 382-3837 after 5.

CAL 20 SAILBOAT, NUMBER 979, excellent condition. 598-1628.

6 H.P. JOHNSON LONG SHAFT motor, $250. 479-8389.

4 H.P. ELGIN OUTBOARD. 595-5765.

92 SPORTING GOODS

MAYNARD'S
Antique and Period
Firearms Auction
VANCOUVER
FRI., JUNE 13TH
CONSIGNMENTS BEING ACCEPTED FOR THIS WIDELY ADVERTISED SALE.
R. Hugh Lyle 388-7871

Robinson's
12 STEVENS P. $79; 410 MOSSBERG P. $119; REM. Skeet $169; 12 BERETTA Auto V.R. $299; 9 mm LUGER $245; 357 COLT Python $369; 36 NAVY $79; 32 BROWNING $65; 25 CESKA $54; 300 WEATHERBY $459; 243 SAKO $299; 30 mi. $129; 30-30 WIN. $129; 22 WIN. 490 Auto $106.
CASH FOR USED GUNS
1307 Broad 385-3429

DIVERS
Come in with your tank and see the most sophisticated panel controlled air station in Canada—3400 P.S.I. Another first for FRANK WHITE'S SCUBA SHOP, where you can always get the best of diving equipment and service at sensible prices. FRANK WHITE'S SCUBA SHOP, 832 Fisgard St.

SEA TREK DIVE CENTRE
"TEACHING IS OUR SPECIALTY"
Next SCUBA COURSE
Starts May 20
629 Dunedin 386-7528

"Seaward Bound"
For information on May 26th Scuba Course, phone Crystal Pool, 383-2522, Dan Hall 478-7808, or Scuba Shop 385-4713.

LACROSSE
RAY'S SPORT CENTRE LTD.
1692 Douglas 385-6312
and and
Colwood Corners 478-3606

BUY A STARTER GOLF SET and get a golf bag free. Golf shoes $12.99. Ardmore Golf Course, 930 Ardmore Dr., Sidney, B.C., 656-9087.

LYNX MASTER MODEL GOLF Clubs, men's right handed, stiff D-2, 3-9, SW, excellent shape, one season old $220. 382-4105.

RUGER 22 CALIBRE SINGLE ACtion western six gun with tooled leather belt and quick draw holster. Like new, $150. 385-5128.

WET SUIT $80, GOOD CONDItion. For person eighing 130-140 lbs. Call after 5 p.m. 595-4941.

TWO LEFT HANDED SETS GOLF clubs and bags $65 and $20. Mens golf shoes, $5. 388-4559.

MINT 22 SMITH AND WESSON, model 41 target pistol; gun case; diving tanks. 477-4616.

FULL SET OF MENS RIGHT handed golf clubs and bag, $125. 598-2415.

MEDIUM SIZED WET SUIT, Fins, excellent cindition. 477-9774

FISHING AND CAMPING GEAR for sale. 385-0632.

SCUBA REGULATOR, HEALTHways Sonic, must sell. 384-1552.

93 CAMERAS, SUPPLIES AND PHOTO FINISHING

Finest Photofinishing
AT BEST PRICES
Bill's Photo Supply
1672 Douglas 383-7443

16 MM BELL & HOWELL PROjector, magnetic and optical microphone good shape $525. 479-3456.

VOITLANDER BESSAUTOMATIC 135 mm camera, $100. 479-4867.

96 RANGES, STOVES and FURNACES

USED STOVES
Propane and electric. 478-1761, 8 a.m.-4:30 p.m. Mon.-Fri.

WINGHAM OIL STOVE, COMplete with hot water tank, oil tank, stand, $95. 386-7067 after 5:00 p.m.

ENTERPRISE OIL GAS RANGE with garburetor, oil tank. $50. 592-4410.

AVOCADO WALL OVEN, counter top range, and 2-speed fan. As new. 598-1014.

97 FURNITURE

THE WOODSHED
Solid wood country furniture, coming soon.

KROEHLER HAND-MADE BEDroom suite, $400 or best offer. 386-1745.

BLUE-GREEN LOVESEAT, nylon covering, green stationary rocker, foot stool, 658-8525.

MODERN, COMFORTABLE, ALL-foam couch, $125. 386-3002.

6 OAK CHAIRS
598-7616

SPACE SAVER DAY BED, EXcellent condition, $55. 479-3149.

97 FURNITURE

VILAS
A price increases in Vilas furniture is imminent. We will honor present prices up to and including May 31, '75 on all Vilas orders for immediate or future delivery.

Continental
Home Supply
386-2458
716 JOHNSON
VICTORIA, B.C.
(Div. of Monarch Stores)

TILLICUM FURNITURE WAREHOUSE STORE
New furniture at old prices. Featuring comfortable Colonial styles. High back chesterfields, love seats, hide-a-beds and occasional chairs in Herculon and 100% nylon fabrics for easy care and hard wear. Full selection of pole, swag and table lamps, maple end and coffee tables — bedroom furniture sold separately or by the suite, dining room suites in Colonial maple or heavy early American pine. Sit in comfort and relax in a rocking chair of pine or maple woods. Don't pay big store prices — see us first.
THIS WEEK'S FEATURE
Hide-a-beds, Herculon cover, full coil mattress.
REG. $389.95 NOW $299.95
FREE parking at the door. Use your Chargex. 382-2434. 1006 Tillicum at Craigflower.

MATTRESSES
6 LATEX
FOAM RUBBER (all sizes)
posture zone support, clean, hygienic, doesn't sag or lump. 3'3", $109. 4'6", $129; Queen $179.
IMMEDIATE DELIVERY
GREGG FURNITURE
2300 Douglas 388-7365

TAPPAN-GURNEY 30" ELECtric stove, $30; chesterfield suite, $150; 2 kitchen sets, $75 each; bedroom suite — triple dresser, $285; love seat, $30. rocker, $40; davenport, $25; black and white TV, $85. All in excellent condition. 385-6315.

GRANGE POSTURE-POISE DOUble bed, includes orthopedic medium-firm mattress and box spring. 20-year guarantee. Two months old. $190. Reason—moving. 386-1779.

VILAS MAPLE DINING ROOM suite, rectangular table with three leaves and six spindle backed chairs, large buffet and hutch $1500. 479-7505.

"FURNITURE STRIPPERS"
We strip varnish and paint from wood furniture or painted metal. Aladdin Furniture Strippers Ltd.; 356 Bay. 383-2533.

$599.50—3-ROOM GROUPS
Easy terms available. MacDonald Furniture Mart, corner of Broad and Pandora. 383-1171.

THREE DRESSERS, DOUBLE bed, book case, table and four chairs, rocker Ottoman foot stool. 478-6893.

MEDITERRANEAN STYLE dresser, brand new condition, $125. 49 — 2587 Selwyn, Bob's Trailer Park after 6.

IMMACULATE SCANDINAVIAN dresser, 9 drawers, hardwood construction rich teak finish. Reason — moving. $160. 386-1779.

SOLID DARK OAK DINING room suite, round table, 4 cane back chairs, china cabinet. $700. 592-7443.

VICTORA'S ORIGINAL FOAM shop. Easy comfort Hide-a-bed, couches and chairs. Poly's Furniture, 517 Yates, 386-8541.

REAL NICE KITCHEN TABLE, chairs, $135. 652-3864.

USED CHESTERFIELD AND chair, 478-4047.

98 TV, STEREO, RADIO SALES and SERVICE

USED TV
Black and white from $49.95
Color TVs from $149.95
3-way combinations from $100
MANY UNITS TO CHOOSE FROM
THE TRADERS
715 Finlayson
Phone 388-6264
OPEN NIGHTLY 'TIL 9

USED TV
Black and white from $29.95
RENTAL TV
3 MONTHS
B and W ONLY $24
(while supply lasts)
KENT'S TV
742 Fort 383-3513

BUTLER BROTHERS
TV Sales/Rentals
1720 DOUGLAS STREET
385-3832

Rent or Own
FROM
CITY CENTRE TV
OPEN 10 A.M. — 10 P.M.
6 DAYS A WEEK
3970 Shelbourne 477-6971
Next to K Mart in the Mall

ANNIVERSARY SPECIALS
on Component Stereos
Fisher 4 channel from $349.95
Fisher Stereo from $219.95
Wharfidale speaker clearing at cost from $69.95 each. Many more specials.
ATLAS STEREO AND TV
385-2712 763 Fort Street

ELECTRON TV
For your camper or motorhome, AC-DC TVs, color or black and white.
100 W. BURNSIDE 383-5432

TWO SPEAKER PANASONIC stereo system with stand, asking $300 or nearest offer, like new. 384-3443 between 4 and 8.

FOR QUICK SALE. C.B. MOBILE radio and antenna. Super mag antenna, 50' cable and power supply, like new. $325. 656-6651.

HITACHI STEREO, 4 MONTHS old, $1,000 new, must sell within 2 weeks best offer. 388-6189.

19" COLOR TV. NEW PICTURE tube. One year warranty on tube. $169. 385-8198.

ASKING $2500 FOR 6 MONTH old stereo, list value $3500. 382-6837 after 6 p.m. for appointment.

PIONEER RECEIVER SX828 Garrard, 0100-C, best offer, 388-9834.

VIKING CONSOLE COLOUR TV, 23", $175, excellent condition. 595-5564.

SONY REEL DECK MODEL 377, $400 firm. A.R. turn table $75. 384-4210.

1975 20" COLOUR TV WITH stand, $250. Moving. 385-5858.

98 TV, STEREO, RADIO SALES and SERVICE

SUPER
STEREO
SALE

Pioneer
SX-838 AM-FM full feature stereo receiver. 100 watts (RMS). MSL $639.95
SALE $479.95

Koss
PRO-4 Stereophones. Professional wide range. MSL $75.00
SALE $58.88

Rotel
RX 800 Stereo Receiver. AM-FM turner gives excellent performance. 110 watts RMS. Walnut cabinet. MSL $599.95
SALE $339.95

Toshiba
SA-500 AM-FM Stereo Receiver. 70 Watts RMS. Excellent FM, wood-grain cabinet. MSL $399.95
SALE $299.95

Creative
IC-21H Loudspeakers. 3-Way, horn, mid-range, black grille, genuine Walnut Veneer. MSL $339.95 pr.
SALE $199.95

R.S.C.
300 3-Way loud-speakers with 12" woofer. Excellent performance for a very modest price. MSL $240.00 pr.
SALE $139.95

Shure
V-15 Type III, probably the world's finest magnetic cartridge. MSL $109.95
SALE $69.00

Dust
Cleaners. Similar to the "Dust Bug" type of record cleaner but of all metal construction. MSL $5.59 Reg. $2.79
SALE $1.99

Glenburn
At105 Turntable with base, cover and ceramic cartridge. Cue lever tool MSL $69.95.
SALE $29.95

Toshiba
SA-304 2-4 channel Receiver with AM-FM tuner, 60 Watts RMS (total) with BTL (strapping) circuit for greater power in stereo! MSL $399.95
SALE $269.95

Bigston
Cassette Deck with Dolby noise reduction system. MSL $289.95
SALE $199.95

Toshiba
8-Track Playback Deck for 2 and 4 Channel tapes. MSL $129.95
SALE $79.95

Toshiba
PE 1150 8-Track Recording Tape Deck. Offers good performance at a remarkably low price. Compare the competition and see for yourself. MSL $179.95
SALE $149.95

Dual
601 Professional grade belt drive turntable with auto-start and auto-stop. Cue lever. Belt drive-single play. Outfitted with Shure M91ED Cartridge. Total MSL $335.00
SALE $269.95

Pioneer
ES 2000 Speakers 2-way. Rosewood vinyl cabinets.
SALE $129.95

Dual
901 Auto Reverse Cassette Deck. Superb performance, auto-bias, total auto shut off. MSL $495.00
SALE $399.95

Pioneer
SX-939 AM-FM Stereo Receiver. 150 watts. RMS Full features. MSL $759.95.
SALE $589.95

Lissen
212-2 way loudspeakers, with 12" woofer. MSL $260.00 pr.
Super SALE $189.95 Pr.

Toshiba
SB-300 34 Watt RMS Amplifier with loudness control. Excellent Value. MSL $239.95
SALE $139.95

Lissen
424 — Deluxe 3 way 4 speaker system — huge sound from a huge speaker — two 12" woofers! MSL $800 pr.
SALE $529.95 Pr.

Pioneer
SA-5200 Amplifier to match the TX-6200 tuner. 20 watts (RMS). MSL $179.95
SALE $139.95

Lissen
312 3-way loudspeakers — 12" woofer and midrange and dome tweeter. MSL $490.00 pr.
Super SALE $399.95

Phase One
Tape Head Cleaning Kits. MSL $3.10
SALE $1.29

Phase One
Record Cleaning Kits. MSL $5.49
SALE $1.99

Ravel
Headphones HP-17 extra comfortable! w 15 foot coil cord. Approx. MSL $29.95
SALE $14.95

Ravel
HP-14 Headphones. Lightweight, extra wide headband for extra comfort. 15 ft. curly cord. 20-22,000 Hz! Approx. MSL $39.95
SALE $18.95

Toshiba
7" Open Reel Tape Deck. 3 heads, adjustable Bias, single lever control. MSL $369.95
SALE $249.95

Superscope
CD-3-2-A Dolby Cassette deck with pause control. MSL $209.95
SALE $179.95

Lissen
120's — Tower design loudspeakers, MSL $452.00 pr.
Super SALE $329.95 Pr.

YOUNG'S
AUDIO DEPT.
794 Fort 382-5512
ALSO IN PORT ALBERNI

98 TV, STEREO, RADIO SALES and SERVICE

SUPER
STEREO
SALE

Pioneer
SE-205 Headphones. MSL $29.95
SALE $22.50

Pioneer
SE-305 Headphones. MSL $39.95
SALE $28.95

Celestion
Ditton 25's. Big brother to the 44's, the 25's boast a super Tweeter and ABR. MSL $620.00 pr.
SALE $569.95

Pioneer
P.L. 10 Belt Drive Turntables w-anti-skating, dampened cueing and full size platter. MSL $129.95
SALE $88.00

Tandberg
TCD-310. The world's finest cassette deck, 3 motors, superb performance, made in Norway. MSL $640.00
SALE $569.95

Toshiba
PT-490 Auto Reverse Cassette Deck. Superb performance and in the mid-price range. MSL $399.95
SALE $299.95

Lissen
320 Loudspeakers — horn mid-range and horn tweeter and 12" woofer. MSL $590.00 pr.
Super SALE
$399.95 Pr.

Toshiba
SA-504 Stereo-Quadraphonic AM-FM Receiver. 140 Watts (RMS) A fantastic unit. MSL $749.95
SALE $429.95

Toshiba
SR-300 Belt-drive Turntable with auto-shut-off. This is our most popular single play table. Complete with base, cover (hinged) and magnetic cartridge. MSL $169.95
SALE $119.95

Coral
E-77 Headphones with padded headband and acoustic bass control. MSL $39.95
SALE $18.88

Toshiba
PT-470 Deluxe Cassette Deck. Excellent performance at a modest price. This is the same deck as the PT-490 but without Auto-Reverse. MSL $319.95
SALE $249.95

BSR
810 Transcription Turntable. "Top rated by the experts." This table is complete with walnut base. tinted dust cover and ADC magnetic cartridge. Total MSL $245.00
SALE $149.95

Toshiba
SA-300 AM-FM Receiver with 28 watts (RMS) output power. Good FM performance too! This is our biggest selling receiver overall. MSL $259.95
SALE $169.95

Impex
2250 AM-FM Stereo Receiver. 50 watts (RMS) output power for FULL rich bass. The 2250 offers more VALUE than any other receiver on the MARKET today. MSL $389.95
SALE $219.95

Micro
DD-1 Direct Drive Turntable. Exceedingly good performance w-arm and Ortofon F15EO magnetic cartridge. Total MSL $364.95
SALE $199.95

Garrard
70 Turntable w-walnut base, dust cover and magnetic cartridge. Features Anti-skating, cue lever and synchronous motor. MSL $167.80
SALE $84.45

Rotel
RX-200-A (11) AM-FM Receiver with 26 watts (RMS) power! MSL $289.95
SALE $149.95

Rotel
RX-600 AM-FM Receiver. Big brother to the RX-200 above, the 600 features high filter, FM muting, more power and better FM. MSL $469.50
SALE $269.95

YOUNG'S
AUDIO DEPT.
794 Fort 382-5512
ALSO IN PORT ALBERNI

RENT OR LEASE
FOR
Stanley Cup
PLAYOFFS
Call Now
MAIS TV
1821 COOK
385-2435

CAR RADIO
FROM $29.95
(custom installations)
B.C. SOUND and RADIO SERVICE
931 FORT 383-4731

CAV ELECTRONICS LTD.
Yamaha Natural sound Stereo
MARANTZ STEREO
758 YATES 388-6564
1686 HILLSIDE 595-5222

GOOD USED COLOR TV WITH automatic color lock and automatic fine tuning, only 1 year old $299 — 2-year-old models $269. BUTLER BROTHERS, 1720 Douglas, 383-6911.

USED 25" COLOUR CONSOLE. Take your pick of any one of sets. $249. Butler Bros. 3396 Douglas St. North of the Red Lion. 383-1511.

ELECTROHOME PORTABLE AM-FM radio phonograph with speakers. BRS changer, excellent condition. $125. 477-8707.

1975 26" COLOUR CONSOLE, walnut cabinet, 3 weeks old. $475. 388-7818 ask for Mr. Newman Room 238.

ELECTROHOME RECORD player with two speakers, offers. 598-8461 evenings, 9-3 p.m. 477-6911. Local 615.

MICRO MR-111 FULLY MANUAL turntable without cartridge, $90; or nearest offer, 598-8296.

FOR SALE, DUAL 1210 TURN table and amp. (1 unit) 383-903 after 5.

26" RCA COLOURED TV APprox. 7 years old, $100, 477-9420.

TODAY'S CROSSWORD PUZZLE

UNITED Feature Syndicate

ACROSS
1 Made tractable
6 Ruth's son
10 Diffuse
14 Isolated
15 "---- la France!"
16 Slit
17 Fellows: Informal
18 Delightful abode
19 Cost per unit
20 More eerie
22 Original inhabitants
24 West Indies island
26 Becomes gradually less
27 Out on a limb
30 Musical instrument: Informal
31 Pass over
32 Made a speech to
37 Barrel stave
38 Conveys
40 Wages
41 One passing through
43 Rescue from loss
45 Concealed
48 Not crowded
51 Ladle
52 Most rigid
54 Harness racing horse
58 Nick Charles' dog
59 European marshal
61 New Zealand native
62 Reporter's question
63 Arab. title
64 Heating vessels
65 Food seasoning
66 Rooms
67 Ex-Dodger Peewee -----

DOWN
1 Small loose fragments
2 Pianist ---- Templeton
3 Actress ---- Freeman
4 New college member
5 Craving
6 Crushes with force
7 Offer
8 Smooth
9 Make unfit to eat
10 Zebra features
11 Hoist
12 Meal consumer
13 Apparel
21 Continent: Abbr.
23 Accepts
25 Info. on an envelope
27 Weapon
28 Persian astronomer
29 Latvian city
33 Movie VIPs
34 Disagreement
35 Gutter site
36 Applied hair cosmetic
38 Discontinue
39 Checked
42 Green with vegetation
43 Divided by a membrane
46 N.T. book
47 Lodger
48 Bernard and Artie
49 Former Turkish title
50 Russian guild
53 Fated moment
55 Actor Franchot ----
56 Epochs
57 Ascend
60 Metal container

Saturday's Puzzle Solved:

HASTE APED ASEA
ALIEN LUXE FANG
LAVER TRIP LURE
ORATOR ELEVATOR
HUES ENAMELS
ENTITLED DIE
MAINE GIVEN GAL
MING CURED DORA
ALE BEETS DENIM
SON STRUGGLE
UPSTATE SALA
SHORTENS PLUMES
HOLE RALE ELATE
ENOS ETON SLIER
DENS DEED TENSE

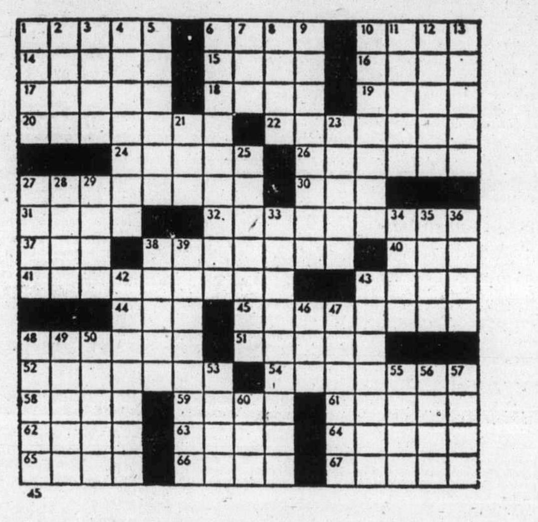

By R. A. POWER

98 TV, STEREO, RADIO SALES AND SERVICE

SONY TC 230 STEREO TAPE REcorder, with amp and speakers, $200. 595-6980.

99 GROCERIES, MEATS AND PRODUCE

FREEZER BEEF SALE
FREEZER BEEF SALE
Sides of Baby Beef .89 lb.
Sides of Top Commercial Beef .89 lb.
Delmonico Steaks each .79
(5½ oz. boneless)
ALBERTA MEAT DISTR.
1811 Cook St. 383-3012 or 383-8552

SAVE MONEY AT HARVEY'S
Whole Fryers 69c lb
Pickled beef tongues 79c lb.
Smoked or sweet pickled spare ribs 99c lb.
Super Burger 49c lb.
FREEZER SPECIALS
Sides of Baby Beef 95c lb.
LIMITED SUPPLY
Cut, wrapped, guaranteed tender.
2709 QUADRA STREET 383-2031

WHELDON MEATS
WHOLESALE
Grade A, 1 and 2
Sides .92
Hinds $1.13
Fronts .79
Side Pork .85
100 per cent guaranteed
Custom cutting 15 cents lb.
Free delivery, 478-1281

WILLIAMS QUALITY MEATS
Grain-Fed Grade "A-1"
Freezer Beef
Sides $1.19 lb., hinds $1.45 lb.
Fronts 79c lb.
Full Baron of Beef $1.19 lb.
100 per cent guaranteed quality
795 Fort Street 384-0525 - 26

RED STRAWBERRY RHUBARB, fresh, 30c per lb. 1992 Stelly's Cross Rd. 652-1882.

GRAIN FED BEEF LIVE 40C pound; freezer ready 90c. 479-5393.

RED RHUBARB FOR YOUR freezer, 25c lb. 652-3228

100 MISCELLANEOUS FOR SALE

GOOD CONDITION FURNITURE for sale: Vanity seats, bedside tables, double bed box spring mattress; tall boy, captains chair, chest of drawers, electric fireplace, French provincial chair, telephone table, coffee table, bedroom suite, etc., etc. Moving. 595-6437.

COLONIAL RUGS, AXMINSTER rug, good quality light fixtures (Chandelier, leaded glass, swags, etc.). Firescreen and tools, decorator shelving, workshop shelving, antique bar mirror, gilt frame mirror. 595-1777.

GIRL'S PINK AND WHITE BEDroom furniture $120; pink oval rug $15; 7½' Mediterranean style chesterfield $165; matching love seat, $85; swag lamp $10; Ludwig snare drum $35. 479-6141.

SALE
N.Z. white fleece, $2 lb. until 19th May, Alcheringa, 616 Trounce Alley, 383-8224.

WESCRAFT WINDOWS, 6'x3'x4MM, 32 oz. surplus stock, sacrifice, $20 pane, 592-3707.

LIVING ROOM GARAGE SALE. 5 speed ladies bicycle, beds, dressers. TV. 592-3494. 2713 Cavendish.

MINI BIKE CARRIER TO mount on Travel Trailer. New trailer hitch for Dodge. 382-6079.

1000 LB. EQUALIZING HITCH complete, will fit '70 to '75 Ford ½ or ¾ ton, 479-6197.

GRANDFATHER CLOCK, LATHE, table saw, tea wagon, rocker, oak dining suite, 385-5126.

NEAR NEW NORTABLE AVOcado Kitchen Aide dishwasher, $350, firm. 658-5564.

FRIDGE, GOOD CONDITION, $85. 383-6023.

4 - CYCLE BRIGGS - STRATTON self-propelled reel mower. 656-5002.

OXY - ACETYLENE EQUIPMENT, no torch, reasonable. 642-5991.

6X6, 25' POLES. OFFERS. 652-2532.

UPHOLSTERED WICKER LOVE seat, $115. 385-2854.

3 GAS STOVES, $125; 2 FRIGIdaires, $30. 477-5295.

WRINGER WASHER, GOOD CONdition, $30. 385-0894.

GENDRON 3-WAY CARRIAGE IN new condition. 479-8483.

VENETIAN BLINDS, 42X36, 82x54, $20 and $5. 595-6755.

LAWN MOWER, REEL TYPE, like new, $95. 592-0948.

RIVAL ELECTRIC CROCK POT, used once $15. 479-4637.

PORTABLE WASHER-SPIN dryer, near new, $125. 658-8387.

5 H.P. JOHNSON OUTBOARD, running order, $85. 479-5100.

SPRING GOWN FOR SALE, worn once, 11 junior, $20. 478-9993.

100 MISCELLANEOUS FOR SALE

FLOOR POLISHER $25; FIRST-year crib $5; fourth-year crib $10; high chair $4; mynah bird cage $10; camper ice box $25; wallpaper—7 single, 1 double roll $28; aluminum door, size approximately 70"x32" needs glass $25; 15 8' electric fence posts metal $37.50; electric control vent box $35; Black Angus tanned cowhide $75; 20' wooden extension ladder $40. 652-2532.

SIDE BY SIDE FRIDGE freezer, $385. Kitchen table and chairs, $200. Rattan end tables, $15 each. Rattan bar, $50. Work bench, $15. Deluxe swing set, $40. Crib and mattress, $50. Ping Pong table, $65. 477-1356 or 658-5737.

CHILDREN'S SWING SET (needs minor repair), $10; Toro lawnmower, near new, $115; 24' wooden extension ladder, $12; barbecue, $8; Eureka upright, $35. old oak chair, $75; baby walker, $5; children's accordion, $60. 478-2741.

HOME SUPPLY SALE
We have items ranging from aluminum ladders to desks. We are opened to sell these items at 838 Devonshire Road from 9-6 p.m. all day Saturday. Phone after 6 p.m. for information at 479-7947.

NEW, NEVER USED COLEMAN 4-burner gas range. Height 20", width 20". Refrigerator, white, 3 ways, 4 cubic feet, Striking Astral 7403, height 37", width 22", depth 23". $200. 384-5764.

CUSTOM 7-57 RIFLE WITH scope mounts, box ammo; Olympus camera, filter, meter, gadget bag, $45; two 8 mm 3-turret movie cameras, meter, gadget bag, $25. 656-4015.

NEW 1½" PLASTIC PIPE FOR deep well, 150' for $150; used wash basin and taps, $10; electric water tank, works fine, $35; plumbers acetyline torch, $30; truck canopy for ¾-ton GMC, $200. 652-1553.

SIX 2" BRASS VALVES, $5 each; 2" Armstrong water circulating pump, $50; 4' greenhouse exhaust fan with 2-speed ¾-h.p. motor, complete with casing, $100. 477-1963.

YARD SALE, WHEELS AND tires, 550x15; rugs; swivel stools; trombone; boys games; Funk and Wagnell encyclopedia; pup tent; roof racks; miscellaneous items. 652-1672.

TWIN BED WALNUT, SPRING and Beautyrest mattress, as new, $75, single boxspring, as new, $28 with legs, drapes, lined chintz, custom made, as new 100x54, $40. 383-4459.

ONE PAIR PILLOWS, $10; 2 lawn chairs, $5 each; 2-burner hot plate, $15; electric heater with fan and thermostat, $16. All excellent condition. 386-0963.

WHITE, PORTABLE MORSE sewing machine with case, paid $139.95, 2 months old, asking $80. Moving, must sell. 388-7818, ask for Mr. Newman.

VILAS ANTIQUE FINISH, RECtangular table, 2 arm chairs, 2 side chairs with fitted cushions, $300; girl's Glider 19" bicycle, $15. 598-5227.

HAND WATER PITCHER PUMP, $20; 2- piece chesterfield, older type, high back, $125; front door, 34x80 new, $15; 2 boys bicycles, $20. 478-7476.

30" COPPERTONE VIKING range with timer and rotisserie, good condition. White portable Moffat dishwasher, top loading. 656-6287.

BEE KEEPERS!
NEW FRAMES WITH SUPERS, also large number of glass jars. Call early morning before 8 a.m. 383-9160.

ELECTRIC SMITH-CORONA typewriter, model 210, 10" carriage, power return, good condition, $130. 592-0078, between 9:00 a.m.-3:00 p.m.

ATTRACTIVE, STURDY, DURAble cedar garden sheds. Built on your property: 6'x6' $150, 8'x6' $175, 10'x6'4 $200, 8'x8' $200, etc. 595-3795.

HIDE-A-BED, UPHOLSTERED chair, sewing machine with mahogany stand, 19" Admiral portable TV. 383-6072.

2-DRAWER FILING CABINET, $5: 14' aluminum extension ladder, $22.50; tank-type pressure weed-sprayer, $7.50. 382-6448.

MOFFAT PORTABLE DRYER, good condition, asking $100, seen at 3338-A Hazelwood, Happy Valley Area.

PORTABLE TYPEWRITER, CASsette tape recorder, both in excellent condition. 384-7203.

CUSHMAN ELECTRIC GOLF cart — windshield, canopy, excellent condition. $1100. 382-3253.

N-GAUGE TRAIN LAYOUT FOR sale, complete, or items sold separately. Phone 656-6436.

HOOVER UPRIGHT CONVERTible vacuum cleaner, excellent condition. 477-2285.

EXERCISE BIKE LIKE NEW. 478-2039.

100 MISCELLANEOUS FOR SALE

SPECIAL!
Deluxe Nylon Packboard
Alloy Frame, Spreader Bar
NOW ONLY $29.98
Padded Shoulder Strap
Robinson's
1307 Broad 385-3429

REEL-TYPE LAWN MOWER, like new $110. Marble clock, $145. Approximately 115 floor tiles, $10. Commercial electric iron, $12. Old oak coal box, $85. Old mahogany table $45. Ceramic tile top table, $45. Odds and ends. 592-0948, after 5 p.m.

SPECIAL
Used electric motors — your choice, $6.95 — as is.
Tele-tech services
operated with A.B.C. Electric
831 YATES 385-6783

PLANNING A PARADE FLOAT or any other decorating problem? Use weatherproof plastic film. Available in 11 colors, black and white. Now in stock at Industrial Plastics Ltd., 2105 Douglas. 386-1477. Now open Saturdays for your shopping convenience.

RUGS LOOK "NEW" IT'S SO easy with RUG-MATE stain removing rug shampoo. Rent electric shampooers for $2.00. 8 hours, plus materials. Also Hero Airless spray units, sales and rentals. Clark and Pattison, 760 Bay St. See our ad under Painters for other supplies.

B.C. GREENHOUSE BUILDERS
See our greenhouse displays at Dinters Nursery—Duncan, Elk Lake Nursery—Pat Bay Highway, or at the J. C. Fair. For information and brochures write 783 Hutchinson Ave. or phone 385-8445 anytime.

FAST SERVICE REPAIRS
on your lawn and garden equipment. Large selection of reconditioned mowers — power rotaries and reels.
VIC. LAWNMOWER HOSPITAL
834 Johnson Street 386-8338

MOVING
Phillips Solid State FM Stereo combination: Community Silver Service for eight, Sony TC105 reel to reel recorder, 22" Beach Range, other miscellaneous items. 524 Northcott, or 382-6310. 4-8 p.m.

VIKING SIDE BY SIDE REFRIGerator freezer, 17 cu. ft. frost free. Automatic ice cube maker, 6 months old. $700 cash or nearest offer. 748-3211 days, 746-6765 after 6.

L AND H TRADING, 3100 JACKlin Road, Moving Sale. One week only. We are moving to Sooke, all prices reduced to save cartage. Drop in or phone 478-1522. Closed Wednesday.

WAREHOUSE BARGAINS
Furniture, tools and antiques. Best prices in town. Upstairs. Universal Trading Centre, 584 Johnson. 383-9512.

BROWN RUG, $20. STRIPED rug $10. Chesterfield chair $20. Buffett $40. Wooden snow skis $15. 30" Mattress $10. Miscellaneous items. 385-0847.

Aluminum Gutters
5" CONTINUOUS in baked enamel
Screens, windows, awnings, doors.
B.C. ALUMINUM 479-3232

CHAIN DRIVE
GARDEN TILLERS
Large selection From $239.95
VIC. LAWNMOWER HOSPITAL
834 Johnson 386-8338

FIBREGLASS
Resin, $12 gallon, canopies, shower stalls, 8' clinker boat, Custom Industrial Fibreglass Ltd., 1105 Alston, 385-8323.

TWO USED TILLERS
Merry tiller — $175., 6 h.p.
Roto-Spader — $250.
VIC. LAWNMOWER HOSPITAL
834 Johnson 386-8338

GASOLINE STORAGE TANKS, one 2,000 gallon, one 3,000 gallon. Located Hillside and Cook. Phone 384-8058.

PING PONG TABLE, $40; 5½' bar, $50; 8' rubber tree, $15; 9x6 green loop rug, $20; 2—7' work benches, $15 each, 478-4734.

5 USED CHAIN SAWS
From $99.50
VIC. LAWNMOWER HOSPITAL
834 Johnson Street 386-8338

GARAGE SALE, 10-4 P.M. Sunday, barbecue, T.V., lamps, dinette, tent, clothing, pews, odds and esds. 424 Kipling.

MAYTAG WASHER, $145. VIKING dryer all fabric selection, $125. Both items in excellent condition. 385-0370, 386-9983.

ONE EXTRA HEAVY TRAILER axle with springs and wheels. 5 ft. wide. 479-9137.

GARAGE SALE, SATURDAY AND Sunday, 10 a.m.-6 p.m. 6434 Oldfield Rd.

TWO 5X5 WOOD BEAMS, USED windows and doors (wooden). 598-6096.

WASHER-DRYER, FRIDGE AND odd furniture. 479-3035.

100 MISCELLANEOUS FOR SALE

BARGAIN ANNEX

USED

2 Pce. Beige Chesterfield $ 79.95
5 Pce. Yellow Dinette Ste. $ 59.95
2 Dr. Painted Night table $ 9.95
Red maple double dresser and mirror $159.95
Red maple 2 dr. night table $ 39.95
54" Mattress $ 19.95
24" Rollaway Cot $ 19.95
Simmons 54" hide-a-bed. Rose-beige $249.95
Brown upholstered arm-chair rocker $ 19.95
Rust Drop-arm love seat $119.95
Hi-back colonial love seat by Sklar $169.95
Danish settee. Gold cover $ 99.95
Red mahogany double pedestal desk $219.95
Round coffee table by Deilcraft $ 59.95
Colonial Hi-back pale blue velvet swivel rocker $ 59.95

Come in and browse

We have a good selection of new and used furniture

TRADE-INS ACCEPTED

Used articles purchased

A DIVISION OF STANDARD FURNITURE

753 VIEW ST.

382-5111

Remember MOTHER with a dependable MAYTAG DISHWASHER Only $449.95 or a quality ADMIRAL DISHWASHER At $339.95

BUTLER BROS. 1720 Douglas 383-6911

DEMO SALE

SATURDAY, MAY 10, 9 A.M.-3 P.M. 3101 Douglas Street, across from Denny's Restaurant Doors complete with hardware, 4 overhead doors, toilets, sinks, ducting, lighting fixtures.

70' ALUMINIUM DOOR screens, 28½x26½, new, best cash offer; swivel leatherette patchwork chair, $40; new GE small transistor radio, $10; new Phillips cordless electric toothbrush, Hygiene centre, $25; baby travel bed, $10 kitchen table, $15; 598-1709.

6'X17' ARMSTRONG CUSHION floor, 2 wooden extension ladders, push mower, near new stereo record player, end tables, coffee table, lawn swing, lawn roller, near new baby carriage convertible, bench vise, other items. 384-6020.

DEMO SALE, 1517 AND 1523 Hillside, 1524 and 1536 Myrtle. Electrical and plumbing fixtures, hot water tanks, furnaces, oil tanks, windows, stores, all sizes lumber, used brick, shrubs and plants. See man on job. 9-6 p.m., Sat., Sun., Mon.

CARPORT SALE, SATURDAY and Sunday, 10-5 p.m. Hoover spin dry washer, excellent condition; small electric appliances; massage belt; Mandala pictures; tools. 6713 Buenavista.

MOVING SALE. FRONT ROOM furniture. Chesterfield, end tables, coffee table, lamps, odd chairs, sofa bed, Hoover spin-dry washer Dining room suite and buffet, odds and ends. 384-4484.

PARTLY BUILT INTERNATIONAL motorhome chassis with 1959 383 Mercury engine. Temporary 28' workshed easily moved, in 7x10' panels. 658-5720.

KENMORE WASHER-SPIN dryer $150, Viking automatic washer $60. trailer hitch (fits Mazda) $15. 478-9328.

CHESTERFIELD SUITE, MATCHing dressers, bed, rocker, hostess chair, portable stereo, fridge, stove and washer. 478-6047.

MOFFAT 30" STOVE IN GOOD condition, $85; seven 700-13 tires, $60. Two studded winter tires included. 478-6771.

GAZEBO
Summer house, relax in comfort, screens, extra panels, $259. Old grocery scale, $35. 477-0629.

ARBORITE DINING SUITE, 4 swivel chairs $85. Mustang hitch, $10. G.E. floor polisher, $10. 385-8683.

ROTOTILLER, SPRAYER, GARden tools, hose, saw, hammers, tools, fertilizer spreader, wheelbarrow, flower pots, etc. 3041 Donald.

BLACK AND WHITE 19" VIKING T.V. and stand $65. Roll away cot $15. Glass bathroom sliding doors $35. 388-4559.

"AMISH" OLD FASHIONED buggy, 75 years old, completely restored except paint. Sound, safe, elegant. $550. 479-5433.

PEGGY GREEN'S
Used household furnishings. Private purchases made. 2295 Oak Bay Ave. 598-4957.

DOGWOOD TREES, $1.00-$5.00. Ceramic planter, $5.00. Planters with macreme hangers, $8.00. Hangers, $3.50. 652-3136.

TWO PAIR MEN'S RIDING breeches, new, blue, never worn, size 36 and 40 waist. 656-2042.

GARAGE SALE, CASSETTE REcorder, 2 lawnmowers, lots more 32 Paddon Ave. 384-3491.

DISHWASHER, KITCHEN AIDE, nearly new, avacado green. $350. 652-3552.

KNITTING MACHINE PASSAP-duomatic, new condition. $500. Instructions included. 479-5677.

ATTENTION HOBBYISTS — RUMmage sale of new and used craft items. 386-2678.

GARAGE SALE SATURDAY 9:00 a.m. 2903 Shakespeare. Miscellaneous items for sale.

SIDNEY—GARAGE SALE, SATurday 10 to 5. 10019 Siddall Road. 656-5043.

HEAVY BULK DOOR, ALUMInum windows, miscellaneous for sale. 384-7021.

21" BLACK AND WHITE TELEvision, excellent condition. Miscellaneous books. 478-7472.

POLAR BEAR RUG
Beautiful condition. No triflers. 477-0629.

YOUTH BED AND MATTRESS, chesterfield suite, wringer washing machine, $35 each, 384-7703.

HOUSE FRAMERS
Adjustable wall jacks and quick strip rods. 743-2421, Mill Bay.

14' CANVAS COVERED CEDAR canoe, $210. McClary washer and dryer, $50 each. 479-8135.

GARAGE SALE
4038 Glanford Ave.

TWIN BLADE ELECTRIC mower with cord. 592-2968.

REFRIGERATOR ADMIRAL DEluxe, good condition, $100, 479-6192.

TWO CHOICE PLOTS, HATLEY Memorial Gardens, 385-2507.

18" REEL LAWN MOWER FOR sale. 478-7563.

TENT TRAILER, VIKING ELECtric stove. 478-4616.

FOR SALE ONE UTILITY TRAILer $100. 642-3878.

100 MISCELLANEOUS FOR SALE

FURNITURE

Smart shoppers make the "RITE-BUY AT "BUY-RITE"

WHY BUY AT BUY-RITE?

OUR SELECTION IS GOOD!

We stock NEW chesterfields, bedroom and dinette suites, chairs, mattresses and box springs, bunk beds, sofa beds, coffee and lamp tables, lamps, chest of drawers, dressers, desks, bookcases, china cabinets, area carpets and much more. SHOP and COMPARE!

OUR EVERYDAY PRICES ARE CONSISTENTLY LOW!

—FLEXIBLE BUDGET TERMS

—WE BUY YOUR TRADE-IN FOR CASH

—ONE HOUR FREE PARKING IN THE VIEW STREET CITY PARKADE

Open 9 a.m.—5:30 p.m. daily Fridays 9 a.m.—9 p.m. Closed Wednesdays

BUY-RITE

FURNITURE WAREHOUSE
704 View (Basement)
TEL. 385-4744

NEW AND USED

2 pce. Chesterfield suites $149.00 to $589.00, Hideabeds $169.00 to $239.00 drop arm love seats $149.00 and $169.00. Swivel Rockers $119.00 and $149.44. Duncan Phyfe drop leaf table and 6 chairs $479.00, Matching buffet and hutch $399.00, China cabinet $259.00, Round Rock maple table and 4 chairs $359.00, Matching buffet and hutch $359.00, Tea wagons, walnut mahogany or maple $189.00, Duncan Phyfe drum table $99.00, complete bedroom suites $299.00 to $588.00, Queen size suite complete $658.00, Chests of drawers $29.50 to $99.00, Dressers $29.50 to $139.00, single beds $29.50 to $99.00, Dressers $29.50 to $139.00, single beds $29.50 to $119.00, cedar chest $59.00, nest of tables $119.00, 9x12 Rugs $89.00, Hoover washer spin dry $89.00, Wringer washer $39.50, Use your Chargex.

PANDORA FURNITURE LTD.
New and Used Furniture
1050 Pandora Ave 383-6319

WYATT'S ANNIVERSARY SALE continues with the arrival of several new lines including latest style sandals, summer casuals, and a wide selection of "Tender Tooties". Something for all the family. Everything substantially reduced. We're in the new Westbrook Centre. 768 Goldstream Ave., Langford. 478-9212.

GOOD SEWING MACHINES
Electric portable, $38. Zig-zag portable, $75. Singer Touch-And-Sew, $98. Open arm automatic, $128. 1 only Singer Golden Touch-And-Sew. Easy terms, all 1-year guarantee. Sawyer Sewing Centre, 840 Fort, 388-6228.

PORTABLE SEWING MACHINE, new 14" snow tires, cartop carrier, Valiant auto transmission, tables, chairs, new deluxe Sauna heater and controls, tools, all cheap. 652-3864.

9-PIECE WALNUT AND ANtique ivory dining room suite, Chinese rug, 3-piece chesterfield suite, roll-a-way bed, drop leaf kitchen table, 2 large venetian blinds. Phone 383-0676.

FLORAL
Vinyl lawn swing tops, replacement covers. One size only stocked, $59.95.
JEUNE BROS.
570 Johnson St. 385-7751

MATCHING BEDSPREAD AND drapes, patio lounge chairs, mantel clock, oak tables, china and crystal, silver tea service, painting, and other items. 382-0201.

SURPLUS ALUMINUM GLASS storm doors. Suitable for many uses. Plain sliding glass with screen. $38 each, assorted sizes from 30", 31", 32", 33" and 36" wide. 652-3124 anytime.

SHEEPS WOOL, 2 FLEECES, $1 lb.; electric boat baling pump, $35; solid mahogany large buffet, plain design, $150; double size new mattress, spring filled posture type, $45; 656-2308 Mr. Bishop.

TALL MAN'S 3-PIECE SUIT, pure light weight wool, worn twice; 2-burner portable electric stove; electric welding set; large fishing reel. 479-8809.

RESTAURANT RANGE, MOFfat, 2 oven model E60B used only 9 months, 6 open burners, 2 sections hot top, 208 volts, 3 phase, new price $1600, special price, $617, call after 6 p.m., 477-6479.

RADIO SHACK TELEPHONE answering unit. $80 or nearest offer. 598-8461 evenings 9-3 p.m. 477-6911, Local 615.

BAR BELLS 110 POUNDS, UKElele, lacrosse pads, helmet. Laundry tubs, pumps and taps. Seagull outboard. 477-5167.

MOFFAT 40" ELECTRIC RANGE, double oven; Viking automatic washer, Philco 8-ft. fridge, all in perfect condition, phone 477-8384.

TENT TRAILER, $350. MEN'S 10-speed bike, $90. Studio lounge, 9x12 rug, and other miscellaneous items. 479-3582.

BRAND NEW STEREO WITH speakers, $259, Sacrifice $150; antique wood dining table, $75. 385-2201.

KING SIZE HEADBOARD, $50; cedar chest, $75; antique settee, $80; imitation fireplace, $55; open to offers. 384-1929.

ADMIRAL FREEZERS
18 cu. ft. $329, 23 cu. ft. $369
BUTLER BROTHERS
1720 Douglas 383-6911

25 PERCENT OFF
All Western boots. Colwood Plaza Shoe Store.

8 FT. INSULATED ALUMINUM canopy, clean. $180. 9x12 tent, inside frame $40. Car top carrier box 4x4x12 $25. 382-7421.

ALUMINUM WINDOW, 5'10½' long, 5'4½" wide; Boat windshield and miscellaneous lumber. 386-0125, after 4.

WHY BUY AND MAKE A MIStake! Telephone answering machine rentals — Interconnect Business Sys. 384-0511.

MOVING, GARAGE SALE, 1900 Woodley, Sat. 2-4, Sun. 10-2, oil paintings, china, ornaments, furniture, etc.

40' EXTENSION ALUMINUM ladder, like new, $80; 4-man rubber raft with motor attachment, $40; rowboat, $25. 383-2498.

2 ANTIQUE SINGLE BEDS, round wooden kitchen table, 4 chairs, 6-string acoustic guitar and case, and end tables. 386-6476.

YOUTH DESK AND CHAIR, $20; 6'6" single mattress and spring, new condition, $60; 10-gallon aquarium, $7. 477-1963.

24'X4' DEEP SWIMMING POOL, Jacuzzi Sand Filter, plus all accessories. $600 or best offer. 477-6616.

ANTIQUE SINGER TREADLE sewing machine, highest offer. 477-8201.

VARIOUS PIECES OF RESTAUrant equipment, good condition Please call 386-6308.

CHILDREN'S SAND BOXES 4'x4'x8", $15, with sand, delivered 383-0047.

13 CU. FT. VIKING REFRIGERator, excellent condition, $100. 384-8938.

SINGER ZIG ZAG FASHION Mate with cabinet, $125. 478-7579 after 7 p.m.

MOVING, MUST SELL ALL FURniture, rugs, kitchen ware, call 382-2097 evenings.

REMINGTON 20" SUPER 754 Chain saw, good condition, $165. 388-4784.

CUSTOM BEDS
Captain's-mate's, $110. Bunks, $80 delivered. 479-7400.

REFRIGERATOR, EXCELLENT condition, Admiral, older model, $85, 595-1206.

HANDSAWS AND CIRCULARS sharpened. Island Saw Co., 617 Chatham St., 385-5500.

9X12 CARPET, GREEN WITH blue fleck; equalizer hitch; stroller; all like new. 478-7419.

FRIDGE, GOOD CONDITION, $75. Plate glass mirror, 36"x54", $50. 477-4992.

BARGAIN — GENT'S NEW paints with sports jacket and six dress shirts. All for $55. 592-3836.

SPEED QUEEN WASHING MAchine, $125. Call between 4-8 p.m. only 1258 Woodway Rd.

100 MISCELLANEOUS FOR SALE

Mais

USED

25" color console TV with new picture tube, excellent condition $279.95

REPOSSESSED

4-piece bedroom suite as new — triple dresser — 4 drawer chest. 4'6" bookcase headboard — footboard and rails — horizontal mirror complete with mattress and box spring Only $219.95

As new 3'3" bookcase bed with footboard. Rails complete with mattress. Box spring. Only $89.95

2 Piece chesterfield — modern style, excellent condition. Green. $129.95

NEW

3 Room groups — "A HOUSEFUL OF FURNITURE" from only $599.95

15 Cu. Ft. Chest Freezer Only $279.95

1821 COOK
385-2435

Garage Sale
Saturday and Sunday 10 a.m. to 3 p.m. queen size water bed complete, black, $100, coffee table, $15, 90' 220 volt welding cable, $100, 10 gal. steel marine gas tank $15, 16 sheets 4x8 particle board, $2 per sheet, Kenmore washer, electric broiler, car racks, trailer hitch, bowling balls and pins, yard flood lights (2), suitcases, sunlamp, 2 vacuum cleaners, mens left landed golf clubs and cart, camping dishes, barbecue, plus other items, 2761 Shoreline Drive, 386-2559.

HASTINGS

See us for reconditioned appliances. Vacuum cleaners, power tools, washers, dryers, ranges, refrigerators, dishwashers. WE also have used parts.
382-6811 2100 DOUGLAS

GARAGE SALE, SATURDAY, May 10, 9:00 a.m.-2:00 p.m., 1889 Grandview Dr. Camper ice box, large arborite, dinette table and chairs, double porcelain kitchen sink, laundry tubs, child's bicycle chair, portable stereo record player and stand, air-equipped slide projector, 20 carousels, Voigtlander camera, oil paintings, miniature pool table, carpets, clothing and many miscellaneous items.

THE MODERN WRIST ROCKET FALCON II
Comfortable forearm brace. Amazing accuracy and range — 225 yds. Used for hunting and target.

Robinson's
1307 Broad 385-3429

MOTOR REWIND EQUIPMENT, some stock. Black and Decker electric hammer, brick tie manufacturing machine. Employee's time clock, 2 hand dollies. Propane tank set with accessories. Drive cleat rolls for lock former. Landis threading chaser with matching tap. Barrel tumbler with motor. 479-1151 or 477-2539.

Desks, Desks

Special, good selection, used desks for home or office. Refinished. Blissett Management Ltd., 2811 Douglas St., Victoria. 388-9524.

BOSSOM
GLASS CO. LTD. 382-3031
—Replacement aluminum windows made to order and installed. —New construction aluminum windows and patio doors, free estimates.

Gold Safe and Office Equip. Ltd.
367 Burnside E. 385-8821

DEMO SALE
670 Sumas St. Saturday 9 a.m.-5 p.m. Fridge, auto washer, gas stove, furnace and water heater. Drain tile machine, used brick, etc.

HANDYMAN SERVICE AND SUPPLIES
Fencing, gutters, roofing, nursery stock, landscape designs, new lawns and rock walls installed. Reasonable rates. 479-9217.

ACT NOW FOR CLEARANCE prices on all 1974 model Maytag appliances. Limited supply. C. Tayler Home Appliance Ltd. 707 Johnson, 383-3281.

STAINLESS STEEL RESTAUrant hood, 19' long 10' wide, shroud flange 56" deep, 9' high wall with intake builtin. 8 filters 24"x19". 383-3811.

DEMO. FRIDGE, WASHER, GAS range with garbage burner, drapes, rods, curtains, carpet 12x16, drain tile machine, lawn mower and miscellaneous. 385-2567.

SANAM SHARPENING LTD PROvides complete sharpening services including carbide. 1748 Mt. Newton X Rds. 652-3295.

ARMSTRONG, TOP QUALITY vinyl lino's, Solarian, Big reductions, professional installation. 386-8615.

3 PIECE HEPSLER BEDROOM suite, 1930; mirrored chest of drawers and two row boats. 382-1590.

VACUUM CLEANER $20, 6 YEAR crib and high chair, $40 both, 1 pair boys tiny tot ice skates, $9. 386-2366.

OUTDOOR INCINERATOR BARrels, ready to use, free delivery, $4.95. 383-1328.

APPROX. 20'X20' GARAGE FOR sale. Demolish or remove. Offers 479-5492.

BOY'S CARAVELLE WAterproof Watch. Phone 383-1553 after 5 p.m.

WHITE WEDDING DRESS AND veil, excellent condition size 9-10. $50. 592-3283.

GENUINE MUSKRAT FUR COAT, large, $85; Coney jacket, $20. 595-1137.

REMOTE CONTROL SET FOR flying model airplane. New, 479-1974.

PRICE'S LOCK AND SAFE LTD.
Safes, Locks, Keys
847 Fort 384-4105

GOLF CARS
Cas or electric from $550, new and used. Rick Telford. 386-8424.

MOTHER'S DAY GIFT SOLVER, assorted beautiful hanging flower baskets. 385-8006.

62 PIECE STERLING FLATware with mahogany chest, excellent condition, $550. 477-3789.

2 DOOR WESTINGHOUSE fridge $200. Moffat 24" stove $50. 871 Esquimalt Road.

GARAGE SALE, SATURDAY 10-4 p.m. 3845 Ascot Dr.

DELUXE KENMORE RANGE excellent condition, $145. 385-0382.

NEAR NEW SEMI AUTOMATIC Whirlpool washer. 383-2831.

MINI BIKE, $130; PUSH MOWER. 477-5856.

BUNK BEDS. MIST CURLING rollers. 383-3016.

10' PINE TREE, $5; OIL HEATer and drum, $65. 656-6256.

VENDING MACHINES FOR sale. Offers accepted. 652-1806.

RACQUET CLUB SHARES FOR sale, $750, Victoria Press, Box 426.

5 HP MTD RIDING MOWER, used once, $300. 384-9864.

NEW 2 MAN RUBBER RAFT for sale, $60. 384-6790 after 5 p.m.

TRADITIONAL CHESTERFIELD and chair, like new, $185. 595-4724.

100 MISCELLANEOUS FOR SALE

EATON'S WAREHOUSE STORE

749 View St.

5-PCE. DINETTE SUITE
Arborite table is 36"x48", opens to 60". 4 moulded swivel chairs supported vinylal, black. With shepherd casters.
279.95

NIGHT TABLES
Assorted styles to choose.
39.95 to 84.95

SPANISH DESIGN BUFFET
53"x18"
99.95

MAPLE HUTCH
Slightly damaged.
149.95

BED HASSOCKS
Converts from large hassock to 30" bed with foam mattress.
3 ONLY 59.95

Mel's BARGAINS

FOR GOOD USED FURNITURE AND APPLIANCES

Oak library table	$29.50
Fleetwood portable TV	$49.50
2 pc. gold sectional	$125.00
Naugahyde wood chest	$49.50
British India rug 8x10	$120.00
30" Kenmore custom range	$250.00

3460 QUADRA 384-3152

CUSHIONS

NOW, ORDER YOUR POOL TABLE at the PLAY-MOR Factory and you save the middle man's profit. BUY DIRECT . . . factory to you. IT MAKES SENSE . . . YOU SAVE DOLLARS!

PLAY-MOR RECREATIONS LTD
560-A ALPHA ST. 384-3332

island plastics
928 CLOVERDALE, 384-9814

WHITE COTTON SACKS MAKE good tea towels and thousand and one other uses, 50c each, Burlap sacks, 35c each. Save money on new Down sleeping bags, and other sporting goods. Upright vacuum, $85.00. Please write V. Booth, 2869 W 32nd, Vancouver, 8, B.C.

GENDRON 3-WAY BUGGY, good condition, $40; tenda baby table, $10; de luxe jolly jumper, $6; playtex nurser kit, $5. 479-5128.

DRAFTSMANS LAMP; OLD SEWing machine; stained glass windows. 477-6402.

USED MCCLARY STOVE AND Admiral fridge. 478-8303 or evenings, 478-6687.

TWO CUSTOM TRAILER hitches, 1 for Acadian and 1 for Malibu, $10 each. 598-1709.

SPANISH COUTURIER EVENING dress, pink-grey, wool crepe-silk chiffon. 383-8331.

IN EXCELLENT CONDITION, one 6 year crib, $30. Car seat, $18. Baby's back pack, $8. 388-7683.

GENDRON BABY BUGGY, $25. Home made Datsun canopy, offers. 479-5058, 652-2909.

3-WAY BABY CARRIAGE, $40. Stroller, $25. Car seat, $15. All in good condition. 598-1874.

DELUXE TWIN LAZYBOY, HALF price, also red shag, brick linoleum. 385-4286.

180 SQ. YDS. SHORT SHAG, SEVeral colours, almost half price. 385-4286.

LARGE-SIZE SWIMMING POOL, complete with all essentials, and cover for winter use, 383-2360.

STEAMER TRUNK, HAND mower, pictures, miscellaneous, 598-3929.

12 CUBIC FT. ROY FRIDGE, $60, beach oven, $60. ¾ truck $350. 384-0356.

TWO BRITISH INDIA rugs. French blue, excellent condition. 9x12, $325; 7x9, $225. 477-2250.

WETSUIT, $100. AUTOMOBILE cassette tape deck, $50. Tapes. 478-2355.

CERAMIC TILE FROM 60C PER sq. ft. 72c with gold. Direct Importer. 386-2812.

REGISTERED R.C.M.P. CENtennial rifle, and R.C.M.P. 303 Enfield. Phone 642-5430

103 MISCELLANEOUS WANTED

LUNDS

Auctioneers Ltd.
We BUY For Cash
APPRAISALS
926 Fort St. 386-3308

THE SALVATION ARMY Needs your re-usable clothing, furniture and household goods. "Help us to help others." Family Thrift Stores. Victoria, Sidney and Langford. For pickup — 386-3295.

BRENTWOOD BARGAIN BARN
BETTER QUALITY USED FURNITURE AND APPLIANCES
Before you buy or sell
Compare our Prices
7115 West Saan. Rd. 652-1711

WANTED TO BUY BILLIARD table 6x12, with or without accessories. 598-5050, 598-1900, evenings only.

SIDNEY AUCTION AND SECOND hand sales. We buy or consignment. 9770 Fifth St., Sidney. 656-2333.

TOOLS AND FURNITURE. Highest prices paid. Universal Trading Centre, 584 Johnson, 383-9512.

WOULD LIKE TO RENT OR borrow late 1800 or early 1900 baby carriage, will be responsible, 642-3804.

WE BUY FURNITURE, HOUSEhold goods, pictures, tools, etc. Best cash prices. 386-0462 anytime.

24" ELECTRIC RANGE, BAR size fridge. 595-7509 after 11:30 a.m.

WOODEN PLAY PEN, GM INfant car seat, high chair, round walker. 383-4082.

AMATEUR BOAT BUILDER wants to rent building space; in warehouse, shed, barn. 592-3976.

WANTED, FURNITURE FOR camping van. 477-1660.

WANTED — ONE LARGE FILing cabinet, phone 383-0746.

WANTED: BEEHIVES, SUPERS, etc. 388-4784

ONE SET LAWN BOWLS, SIZE 4 15-16ths or 5 382-5047.

FRIDGES AND FREEZERS bought. 598-7422. All-Temp.

DINING ROOM SUITE WANTED. Phone 592-6523.

SEALY OR SIMMONS HIDE-A-bed, good condition. 479-5369.

SELL OLD BOOKS TO THE Haunted Bookshop, 382-1427.

WANTED — LATE MODEL electric clothes dryer, 477-3878.

103 MISCELLANEOUS WANTED

KILSHAW'S

1115 Fort St.
AUCTIONS
Friday at 7:00
APPRAISALS
for Insurance and Sale PURPOSES
384-6441

QUALITY FURNITURE, ROYAL Doulton Figurines, old pocket watches, Moorcroft pieces, etc. 595-7567.

MEDIUM SIZE LEFT HAND fridge, preferably gold. 592-4410.

2 DOWN SLEEPING BAGS, 2 aluminum packsacks. 384-7781.

109 MISCELLANOUS TO RENT

SAWYER SEWING CENTRE
RENT TO OWN — Domestic and industrial sewing machines
840 FORT 388-6228

STUDIO-WORKING AREA AVAILable immediately (400 sq. ft.) near McKenzie and Douglas, $90, after 5:30. 479-3134.

CEMENT MIXER FOR RENT. $8 per day. 652-3121.

115 SWAPS

1972 HONDA MOTOR BIKE FOR pickup or Holiday Trailer, or farm tractor or machinery of $700 value.

VICTORIA JEEP 386-6511
597 Sillside at Rock Bay D-2205

SWAP MODERN ARM CHAIR. newly upholstered, for colonial type arm chair or sell. 478-3966.

'67 305 YAMAHA. GOOD CONDItion. Trade for small car. 385-0431.

117 ANTIQUES

STARRETT HOUSE ANTIQUES
Catering to the dealer or private collector in turn of century oak and Victorian furniture, clocks and accessories. Corner of Tyler and Water Sts. Port Townsend, Washington. 206-385-0008. Closed Tuesdays.

ANTIQUE BURL WALNUT wardrobe, full width bottom drawer, full length mirror, carved top pieces, inset burled inlaid front pieces. 383-8331.

SCOTTISH CARVED MAHOGANY upholstered settle. Victorian tilt mirror. High winged grandfather and grandmother plush upholstered chairs. 592-4410.

1910 NEW YORK HONKY TONK. Functions as regular upright piano but with middle peddle harpschord attachment. Show room condition; $995. 592-6095.

FURNITURE STRIPPING
We strip paint or varnish from antique furniture. Aladdin Furniture Strippers, 356 Bay St. 383-2533.

TOP CASH FOR JEWELRY, ANtiques, pictures, curios, etc. Bygones Antiques. 809 Fort. 383-5811.

ANTIQUE WARDROBE (FRENCH armoire) fine condition, 140 Ontario St.

W.W. 1 DOHERTY PUMP Organ, still works fine, looks great. 477-3553. Dinner time.

TOP PRICES PAID FOR QUALIty antique furniture, rugs, clocks etc. David Robinson. 384-6425.

120 GARDEN SUPPLIES

Fertilizer

MANURE FOR SALE, 5 YARDS for $25 delivered, no Sunday calls please. 652-2026, 652-1743.

FANTASTIC OLD COW MANURE. $1.50 bag, delivered over 6. 479-5426.

HORSE MANURE—PICK UP your own. William Head Rd. $3.00 per yard. 478-1227.

COW MANURE, $6 YARD DELIVered or loaded on site. 478-3107, 478-3369.

Plowing, Rotovating and Cultivating

DON'S TRACTOR SERVICE
477-3913
Rotovate, plow, grass and brush cutting, loading and hauling.

COOPERS TRACTOR SERVICE
477-1122
Rotovating, brush cutting, grading, seeding, etc. Free estimates.

CENTRAL SAANICH TRACTOR Service Ltd. Rotovating, cultivating, loader, post holes, ploughing, complete haying service. 652-3306.

POWERFUL 15 HORSE POWER roto-tiller. Big or small jobs. Free estimate. 32" gate. 598-6541.

DAVE'S LOW COST ROTOVATing and Plowing. Large or small, leave your message. 479-4513.

ROTOVATING, MOWING (LARGE lawns) reasonable, 479-8561 or 479-6825.

ROTOTILLING, SMALL GARdens, also horse manure, 6 bags, $5. Michael Rougier, 479-7653.

Seeds, Bulbs, Plants Trees, Shrubs

LAMMLE'S RHODOLAND
Home of over 10,000 rhododendrons. Opens again March 1, daily. Largest selection 2-4 year quality hybrids at reasonable prices. Some azaleas. 5903 Old East Road. 652-3533.

VICTORIA GLADIOLUS AND Dahlia Society Plant Sale on Saturday and Sunday at 730 Greenlea Drive; Dahlias, Chrysanthemums, tomatoes etc.

FLOWERING PELARGONIUMS. Ivy Geraniums. 50c up, less pots Phone 592-6309.

REGISTERED CHRYSANTHEmum plants, sprays and disbuds. 382-0432, 1378 Hillside.

WATER LILIES: PINK, LEMON, white. 4967 Rockside Dr., Cordova Bay. 658-8949.

CULL POTATOES, $20 PER TON. Big Barn Market, 5540 West Saanich Rd. Open daily.

DAHLIA TUBERS, EXHIBITION variety, geraniums, chrysanthemums, vegetable plants, 384-9976.

LARGE EVERGREEN SHRUBS at wholesale prices. 479-3728 evenings.

BLACKCURRANT BUSHES, good size, $1. 652-3111.

THUYLEA TREES, $2. EACH
595-1106

Topsoil, Rocks and Fill

NO. 1 SCREENED TOP SOIL, mixed with sand and manure, 7 yards $60, 14 yards $115. Also self pickup load $15, manure $10. Sand and manure mix, special for gardens, 14 yards $85. 478-3322.

SCREENED TOPSOIL WITH MAnure and sand added. $11 per yard delivered, minimum 6 yards. Garden sand $5 per yard. Road gravel. E. Nixon Ltd. Phone 385-4431 or 385-5642.

SAND, PIT RUN GRAVEL, processed gravel materials, clay fill and soily fill.
O K. Trucking Co. Ltd., Dispatcher, 382-6136, 24 Hours.

BEST QUALITY SHREDDED topsoil, manure added, sand if required. 10 yds. or more $7 per yd. 6 and 4 yd. loads at higher prices. 479-1884. Peninsula Bulldozing.

SAND, GRAVEL, CRUSHED rock, etc., 1-2 yards delivered. 478-7877 before 7:30 a.m. to after 5 p.m.

NO. 1 BLACK TOP SOIL AND garden sand. Immediate delivery, 2-20 yards. 479-1582, 658-5172.

VIRGIN SOIL
Rich black and shredded, for fast delivery call A-1, 383-1532 anytime.

SAND, GRAVEL 12 YARD BOX, we deliver. 477-8840.

A-1 SCREENED SOIL. VERY clean. 7 yds. $57. Bag $2. 595-1977.

RICH, CLEAN, BLACK LOAM. 7 yds. $50; 4 yds. $35. 595-0773.

TOP SOIL, CRUSHED ROCK, 1-2 yards delivery. Harvey. 479-7078.

GOOD TOP SOIL, $10 YD. MINImum 6 yds. 382-1180.

FREE FILL READY TO HAUL away. 344 Vincent Ave. Anytime.

125 PETS and SUPPLIES

C.K.C. REGISTERED GERMAN short haired pups, 7 weeks old, excellent hunting dogs and good family dogs. Ready to hunt this fall. Sold with papers. 478-9434.

ADORABLE REGISTERED SCOTtish Collie Puppies, Parader line, suitable for show, had shots. Phone 245-4085, Helen DeClark, R.R.2, Ladysmith, B.C.

CHIHAUHAUS FOR SALE.
385-0594.

125 PETS AND SUPPLIES

8-YEAR-OLD QUARTERHORSE gelding, good reining and pleasure horse. Lovely 4-year-old pony mare, Western tack available. 652-2331.

FREE TO GOOD HOME, CUTE light brown and white 13-week-old puppy. Should be a good size for a housedog. 652-3010.

KITTENS FRIENDLY AND house trained, need a good home. Black male, two calico females. 383-6578.

PUREBRED REGISTERED male Dalmation, very friendly with children. Needs a good home. 477-8547 or 595-6520.

PURE BRED REGISTERED FEmale Labrador retrievers, black and chocolate, 10 weeks old. 746-5269.

FOR SALE. 2 MALTESE PUPS, 6 months old, all shots. Ideal for breeding. Must sell as a pair. Asking $150. 382-0339 after 6 p.m.

TWO-YEAR-OLD FEMALE AUStralian Blue Heeler catle dog, reasonable to good country home. 478-2791.

ONE PAIR COCKATIELS, $130. Separately male, $75, female, $65. Also cages, parrot size, $25. Canary breeder size, $20. 537-2282.

PUREBRED LIVER AND WHITE springer spaniel puppies. Can be seen at 6743 Sooke Road or phone 642-5728.

TWO DOG CARRYING CRATES, Hampsters, Guinea pigs, Gerbils and cages for sale. Two pups. 382-0544.

—REMUNERATION—
Need professional assistance to train shy, intelligent 16 months German Shepherd. 479-3748.

9 WEEK OLD FEMALE KITTEN, needs good home, black with white markings. 479-5203.

¾ GRADE REGISTERED TOGgenburg, doe kid goats. Duncan 746-5535.

SMALL MINIATURE, HOUSE reared, sturdy, dark apricot poodle puppies. 743-9301.

PUREBRED SAMOYED PUP, 10 months old, to good home, $50. 656-3605, anytime.

FREE PART PERSIAN KITCHen; small puppy, part Dachshund and Spaniel. 384-0171 anytime.

BASSET HOUND FEMALE, REGistered purebred, good brood dog. 383-0875.

6 FRIENDLY CHOCOLATE Guinea Pigs. Free to good home. One or all. 592-0078.

REGISTERED MINIATURE Schnauzer pups, 11 weeks, Port Alberni, 724-3016.

MAYDON POODLE VILLA
Reg'd puppies $100. Adults $50 Terms $25 monthly. 743-2493.

BEAUTIFUL MALE SIAMESE Sealpoint kittens. 8 weeks. $25 each. 652-3009.

MUST SELL BEAUTIFUL RED Macaw parrot, $900 or best offer 598-6843.

160 AND 100 GALLON AQUARiums, complete with equipment. 592-4674.

GOOD HOME WANTED FOR 6-month-old female St. Bernard, 383-1889.

FAIRCHILD BRINDLE DANE, 9 months old, spayed, registered. Phone 746-5350.

IDEAL MOTHERS DAY GIFT, adorable chocolate brown toy poodles, 477-5446.

FREE TO GOOD HOME, 1-YEAR-old Dalmation and Pointer cross. 386-0563.

FREE KITTENS TO GOOD homes, weaned and trained. Cat lovers only. 592-6515.

POODLE PUPPIES
382-2596

COCKAPOO PUPS, 6 WEEKS old. 478-5428.

YEAR-OLD BUDGIE WITH cage, $7. Phone 384-2679.

WANTED PUREBRED FEMALE persian kitten. 478-6664.

REGISTERED SILVER TOY POOdles, show or family pet, 479-2905.

BEAUTIFUL REGISTERED black female poodle. 656-1451.

REGISTERED MINIATURE chocolate poodles, $200. 478-8068.

WANTED A MALE PURE BRED white Persian kitten. Call 386-1886.

FREE. 3 KITTENS, TO GOOD homes, will deliver. 477-6846.

PAIR RED RUMPED PARAkeet, $85. 656-2750.

FREE KITTENS NEED GOOD homes, 2 male, 2 female. 382-4681.

127 CHICKS, POULTRY HATCHING EGGS SUPPLIES

LAST CHANCE TO ORDER. Meat and laying type chicks. Also turkey poults. 478-7617.

PIGEONS FOR SALE. CROPpers and homers. Also Bantams. 592-0346.

128 LIVESTOCK SUPPLIES AND EVENTS

FOR SALE — PONY MARE, 13.1 hands, well schooled, very showy. Excellent disposition. Call 479-5131 or 652-2441.

4 YEAR OLD REGISTERED half Arab mare, very gentle but hasn't been ridden long. Offers. 642-3424.

4 YEARLING THOROUGHBREDS, also 4 horse trailer, will consider 2 horse trailer as part payment, 652-2975.

NUMBER 1 LOCAL HAY FOR sale, $2.00 per bale. 477-6971, or 658-8746.

REGISTERED ¾ ARAB FILLY, would have to be seen to be appreciated. 592-7109 or 592-1124.

HEREFORD HEIFERS FOR sale. Ready for breeding. Phone 652-2296.

HORSES TO BOARD $95, NEW stalls, fencing and riding rings, 479-8288.

7 YR. OLD GELDING 15.1 hands, well trained English, placed well in local shows. $300. 656-4428.

REGISTERED AYRSHIRE COW, $350. firm. Phone Cobble Hill 743-2938.

MUST SELL TWO GOOD HEREford Heifers, coming to, $350 each or nearest offer. 642-5455.

REGISTERED QUARTER HORSE mare with or without food. $650 or best offer. 642-5455, 646-2067.

FRASER VALLEY HAY, $3 PER bale, 2½ year Shetland pony, 1 year old sow. 479-4848.

3 HOLSTEIN HEIFERS, DUE now, records available. R. De Vries, Shawnigan Lake. 112-743-2150.

4 YEAR OLD HALF ARAB GELDing 15½ Hands high with ton of hay. 478-7563.

WANTED: 2 HORSE TANDEM trailer, good condition. 478-7057 or 478-2051.

SMALL HORSE CART AND harness, $125. View at 1552 West Burnside.

REGISTERED HALF-BRED quarter horse mare. 3-yrs-old, 15.2 hands, gentle. $275. 652-3890.

TENNESSEE WALKING HORSE-stallion 4 yrs. old-mare 14 yrs. Require good rider. 338-5204.

SIZE 12 RIDING JACKET, BURgundy, excellent condition. 592-3223.

THOROUGHBRED MARE, GENtle, reasonable to good home. 478-5809.

GOOD MILKING COW WITH 5 month old calf, best offer. 478-7201.

2 WESTERN SADDLES FOR sale, perfect condition, 652-3142.

A NICE QUIET FILLY FROM Registered stock. 478-1125.

2-YEAR-OLD HEREFORD Heifer, $350. 478-4396.

TWO 9 MONTH OLD GRAIN FED holstein steers, $150 each. 479-2793.

MILKING COW $325. JENNY IN foal. $250. 642-3664.

ANGUS BULLS FOR SALE OR lease. 652-3458.

LOCAL HAY FOR SALE, $70 PER ton. $1.75 per bail. 652-1102.

FOR SALE — 2-YEAR-OLD COLT, good disposition, $100. 479-5086.

ONE YEAR OLD WELSH PALOmino cross stallion, $125. 479-2023.

WILL BOARD HORSE, NEAR Prospect Lake. 479-1896.

TWO YEAR OLD HORSE,
$300. 479-9155.

PURE BRED HEREFORD COW and calf, $400. 479-1750.

HERD AND QUOTA FOR SALE. 337-5566.

GOOD CONDITION BLACK western saddle, $125. 479-4017.

128 LIVESTOCK SUPPLIES and EVENTS

Canada's Finest
DAIRY GOAT
Herd for Sale

Four breeds, registered. First Canadian and grades. Milkers, yearlings, and 1975 kids. 6 registered adult bucks. 1975 registered bucks. Available as singles or any number also available. Choreboy automatic milking pipeline system adapted for goats. Zero one hundred and twenty gallon bulk tank and stainless steel sinks. Phone Qualicum Beach 752-6661.

REGISTERED ANGLO ARAB mare, 5 years, 15.1 hands, chestnut. Ready to show in green hack classes. Shows potential as childs hunter. $750. Also gray registered Welsh mare 12 hands, used to children, saddle and bridle included $350. Welsh X Arab filly, 2 years by Sir Drift, well handled, but not broken $250. Phone 748-2140 after 6 p.m.

HORSE AUCTION, 125 HEAD OF Registered and Grade Horses. Saturday, May 24th, 10 a.m. Wagons, Buggies, Tack, Harness, imported from Europe. Active Stable Ltd. 1385 Steveston Highway, Richmond, 277-8662.

FOR SALE OR TRADE, 17 hands high, Bay Mare. ½ Morgan, ½ Thoroughbred, 7 years old Good hunter type. Trained English and Western. Experienced rider. Victoria Press, Box 421.

WANTED: WESTERN PLEASURE horse, ½ Quarter horse or full, with no hangups, good disposition and conformation. 6 to 10 years old, 15-16 H.H. Phone evenings 478-7967.

FOR SALE: REGISTERED black saddle bred mare, with foal at foot and bred back to Parkland's Bourbon Kid. Reasonably priced. Contact Royalta stables. 743-2931.

WELL-TRAINED GELDING, AGE 6, used in pony club, good disposition, jumps, reasonable to good home. Child's English saddle, bridle. 743-2849.

BAY GELDING, TRAINED FOR English and Western, good starter, contact Ruth Depew after 4 p.m. at Queen Margaret School, Duncan, 746-4185.

130 HEAVY EQUIPMENT AND MACHINERY

1969 D-5 CATERPILLAR WITH D-6 Hyster high speed (free spool) winch and cargo arch. Safety canopy, good condition. 1959 Hayes, good rubber, 16 yards steel box. Phone Ted 112-287-7446, Campbell River.

NORTHWEST 95B DRAGLINE 3½-yard bucket, 90' boom, air controls, 19'6" long crawlers, like new, Colorado. Call Chuck, Frank or Norm. Days, 612-884-2301, nights, 612-929-1101.

14" McDOUGALL METAL LATHE, heavy duty with many extras. Weight over 2000 lbs. (no tourists please), $2750 or close offer. 382-4015.

1971 CAST 580 WHEEL LOADER hoes. Choice of three from $10,800.
Coast Tractor and Equipment
1000 Lougheed Hwy.
Coquitlam, Phone 524-0101-D4020

16X7 LIGHT STEEL BOX, 25 TON hoist, 8 months old. One owner. Phone 746-4032, 6 p.m.

1970 CLARK RANGER SKIDDER 666, very good condition. $12,000. 642-3208.

D-6N CATERPILLAR FOR SALE. 746-6380.

135 FARM IMPLEMENTS

GENERAL ELECTRIC BATTERY POWERED
Lawn, garden and light industrial tractors. Complete line of attachments, no noise, no gas, no pollution. Rawlings Plumbing and Heating Co. Ltd., 625 Hillside Ave., Victoria, B.C. 388-7311.

1—LIKE NEW IHC RIDING Mower, $425; wood razor back 60" Brush Cutter, new, $700.

VICTORIA JEEP 386-6511
597 Hillside at Rock Bay D-2295

MASSEY-FERGUSON FARM lawn and garden tractors. Light construction machinery. Your local dealer.
M and H Tractor and Equip. Ltd. 6429 Pat Bay Hwy. 652-1752

NEW HOLLAND 404 HAY CONDItioner, good condition, $400, or will swap for mower, 652-3306.

TRACTOR DISCS. PRICE $35. Riding lawn mower $100. Phone 746-7454.

WANTED: GOOD USED SELF-propelled rotary mower. 658-8446.

150 CARS FOR SALE

AMC

The "AMC GOOD GUYS" Sell Guaranteed Used Cars!

73 VEGA Hatchback, 4-spd., radio, mags, etc. $2495

73 GREMLIN 2-dr., 6-cyl., automatic, radio $2495

73 MAZDA RX3 stn. wagon, 4-spd., radio $2895

67 VOLKSWAGEN stn. wagon, 4-spd. with radio $1195

73 VOLKSWAGEN Super Beetle. 4-spd. with radio $2395

72 CORTINA 2-dr., automatic, with radio $2195

Guaranteed by the WYNN'S EXTEND 12 month guarantee!

REG MIDGLEY
MOTORS LTD.
736 Cloverdale
385-8756
Dealer Lic. D3785

72 PONTIAC STATION WAGON, 9 passenger, fully equipped, $3,800. 479-4125, 479-7721.

'65 MORRIS MINI WAGON, GOOD running condition. New tires. 30-35 MPG. $550. 385-8031.

1971 VAUXHALL, AUTOMATIC trans., excellent condition throughout. $1500. 478-8466 evenings.

1967 ENVOY EPIC, RUNS WELL, new clutch, $625. Phone 658-8016 anytime.

1973 DATSUN 2 DOOR, 1200 SEdan, with standard shift and radio, $1950 or closest offer, 479-2632.

1972 340 DUSTER, 4-SPEED, many extras, $3900 or offers. 383-2287.

'68 MONTEGO MX CONVERTible, low mileage, immaculate condition, $2500 or best offer. 385-0382.

150 CARS FOR SALE

1974 BUICK Regal. Air conditioning and many other extras $6495
1974 ASTRE wagon $3495
1974 VEGA Hatchback $3295
1974 T-BIRD $8995
1974 DODGE Dart $3695

1973 MARINA 4-door $2595
1973 JAGUAR XJ-6 $8995
1973 FORD Courier $2695
1973 PINTO $2365

1972 CRICKET $1895
1972 LINCOLN Mark IV $7995
1972 SUPER BEETLE $2095
1972 TOYOTA Corolla $1895
1972 VEGA Hatchback $1895

1971 MAZDA "1800" wagon $2395
1971 PINTO $1895

1970 MINI station wagon $1495

1969 AUSTIN "1300" automatic transmission $1395

1969 DATSUN "1600" station wagon $1695
1969 TOYOTA Corolla station wagon $1395

1968 CORTINA $1295

1966 CORTINA station wagon $995

1966 AUSTIN "1100" $895

1966 VW Beetle $1195

1964 FORD Falcon, six, automatic $695

1961 MORRIS Oxford $ 395

1959 VAUXHALL $ 395

PLIMLEY
BRITISH CAR CENTRE
1010 Yates 382-9121
VICTORIA, B.C.
Dealer Licence Number D-1777

METRO
ALFA ROMEO
SUPER LOT In Sidney

74 Gremlin 'X'. V8, auto., LEVI interior.
73 Comet, 4-door. V8, auto., full power, 12,000 miles
73 Vega GT. 4-spd.
74 Maverick 2 door. 6, auto., power steering, radio. 5,000 miles.
72 IHC Travelall. V8, Auto, full power.
70 Datsun '510' 2-dr., 4-spd.
69 Pontiac, 2 plus 2. V8, auto., full power
68 Malibu. V8, auto., full power
70 Ford LTD, 4-door, V8, auto., full power
74 FORD F250 crew cab, V-8. full power.
74 Ford F250, V-8, auto., full power
69 Ford 2 ton Step Van. 6 cyl. 4 speed.
73 GMC ¾-ton, 4 wheel drive. automatic, full power.
74 Chev. ½-ton and canopy. 6 cyl. Std. 12,000 miles — as new!
73 FORD F250. V-8, auto.
73 Ford F100. 4 spd.
72 Dodge Adventurer, V-8 auto. full power.
69 VW 9-pass. bus.
68 4-ton, 4-speed, furniture van

656-4311 656-2821
Metrocan Holdings Ltd., Beacon Ave., Sidney, B.C.
Dealer Licence No. D3687

1974 BUICK ESTATE WAGON, only 13,000 miles, air, all power, cruise control, radial tires, chrome roof rack, automatic self-levelling suspension, tinted glass, light green with matching interior. Wood grain sides. $8250. Replacement value: over $11,000. 477-9222 or 598-8650, Paul.

1973 SATELLITE REGENT 9-PASsenger station wagon, power steering, power brakes, power windows, roof rack, new radial tires, asking $4700. 478-2408.

1969 VW VAN (TRANSPORTER) 5,000 miles on new 1600 engine, new tires, port hole windows, gas heater, tested 'til January '76. $2,100. Phone 388-6326.

1951 CHRYSLER WINDSOR DEluxe, runs well, 69,000 original miles, complete and restoreable, $75. 385-1630.

1968 GTX 440, ALREADY FOR drag season, 12 second machine, must sell before May 15. Offers. 478-8525.

'56 OLDSMOBILE 98, 4 DOOR sedan, 394, power steering, power brakes, good rubber, runs well. $275. 598-5775.

'65 FAIRLANE 4-DOOR, 289, A.T. p.s., p.b., radio, good tires, new battery, good body, tested. 652-1701.

'64 DODGE POLARA, 2-DOOR hardtop, 383 motor, Holley, duals, mags, tires, highjackers, good condition, offers. 383-0470 anytime.

MOVING—MUST SELL BEFORE Monday, '66 Ranchero. Newly painted. $1800 or nearest offer. 478-5618.

56 VOLKSWAGEN, NEW ENgine, 2 new tires. See at Government and Bay. For information 386-2094.

1973 BUICK ELECTRA LIMITED, every conceivable option. Low mileage, excellent condition. $5300. 748-9433 Duncan.

1965 AUSTIN CAMBRIDGE, REbuilt motor and transmission, new brakes, good condition, tested until February '76. $550. 598-4947.

1973 FORD LTD COUNTRY Squire S.W. 9 passenger automatic P.S. P.B., excellent condition. $4200. 388-6331.

'68 AMBASSADOR, GOOD CONDItion, $1200, phone 384-3420.

'63 PLYMOUTH, $50 OR TRADE for tools. 538 Sumas Street.

150 CARS FOR SALE

METRO
TOYOTA

CANADA'S
Largest Volume
TOYOTA DEALERSHIP!

Offers You CANADA'S LOWEST PRICED
4-DOOR SEDAN AND 2-DOOR HARDTOP!

71 Datsun '510' A.T.
72 Datsun
73 MGB
70 Meteor Hardtop
73 Dart
73 Capri
68 Corona, Auto.
69 Volkswagen
73 Celica ST
72 Monte Carlo
71 Pontiac "Judge"
69 MGB
73 Mustang Mach I
73 Corolla Wgn., auto.
73 Ford LTD Wgn.
69 Beaumont
69 Roadrunner

REMEMBER at Metro
NO REASONABLE OFFER REFUSED!

ESSO
DIAGNOSTIC TESTED! USED CARS!

100% FINANCING O.A.C.
CALL NOW!
386-3516

Metro Toyota Ltd., 625 Finlayson. Dealer Licence D 3676.

METRO

HONDA
HONDA car centre
386-6707
909 YATES

1975 VEGA Automatic, as new. Radio, less than 350 miles. $3895

1974 TOYOTA Corona 2-Door, Tach, Radials, Radio, Factory air Conditioning $3895

1972 RENAULT Sedan, Automatic, Radio $2195

1972 CORTINA GT, radio $1999

1972 CORTINA L $1795

1972 TOYOTA Corolla rconditioned engine, radial tires, extremely good buy $1999

1970 VOLKS Beetle, a classic. Special tires, special paint — must be seen $1995

1968 RENAULT Caravelle convertible and hard top, Gordini engine, Weber carb, Michelin tires. Special $1595

1970 MAZDA "1200" Coupe, radio, good shape $1295

1966 ENVOY Epic, clean little car. Special $ 595

Dealer Licence 3060

1969 CUTLASS SUPREME. Power steering, power brakes, bucket seats, console shift. $2395. 382-6310 4-8 p.m.

$395
1967 Austin 1800, tested til 1976, clean, runs well, 4-door, 4-speed. 478-9375.

1965 DODGE 4 DOOR SEDAN, V-8 Standard, $600 or offers. 652-3157.

1964 DODGE, V-8 AUTOMATIC, 4 door, new paint and tires. 598-3930.

'57 VW BEETLE, offers.
595-7291.

1972 DATSUN 240 Z.
479-6305.

1966 AUSTIN 1100 RUNS WELL, tested until 1976. $495. 598-2093.

'65 PARISIENNE 4-DOOR, ALL power, 18 mpg, $550. 479-8989.

'66 VW BUG, GOOD CONDITION, $700. 598-5402.

'68 VOLKSWAGEN, GOOD RUNning condition. $800. 592-6331.

1964 DODGE, V-8 AUTOMATIC, 4 door, new paint and tires. 592-9218.

'59 ANGLIA, AS IS, $75.
478-8718.

150 CARS FOR SALE

1971 TORINO BROUGHAM, AUTOmatic transmission, power steering, power brakes, new transmission. New vinyl roof. 383-9694 or 477-2156.

69 GRAND PRIX, POWER steering, power brakes, power windows, Michelin tires, mechanically A-1, show room condition, must sell. $2300 or best offer. 479-4998.

1969 BARRACUDA. BLUE WITH white vinyl roof. 340, 4-barrel automatic. Power steering, power brakes, radio and 8-track. Excellent condition. $2,000. 479-5477.

1963 MORRIS OXFORD. TESTING station approved. Snow tires. Price $375 or nearest cash offer for quick sale. Phone anytime 656-1997.

VW '67, CARED FOR, EXcellent body and mechanical order, only 67,000 miles. Two new tires, new battery, roof rack, tools, accessories, etc. $785. Call 656-1805.

1950 MORRIS MINOR, CUStomized interior, G60s mounted on ET mags, Chevy rear end, 4-speed, less motor. Can be seen at 139 Sims Ave. $700 firm.

1967 BUICK SKYLARK. 300 CC motor, 2-speed automatic transmission, power steering, power brakes, radio, air conditioning. Best offer over $1,000. 478-3685.

1968 AUSTIN CAMBRIDGE, GOOD working order, tested. $600 firm. No triflers. '61 Chev station wagon. 382-0420.

1965 CHEV HARDTOP CONVERTible, running order but needs fuel pump, body in good shape, $350 or nearest offer, 478-4843.

1974 V-6 CAPRI 2800 CC, 4-speed, radials, decor group interior, radio, 1 owner, 12,000 miles. Asking $3950. 383-3979.

71 CORTINA GT 1600, 39,000 miles, 30 mpg, radial tires, 4 speed, bucket seats, electric clock, tape deck, asking $1800. 652-2393.

1965 PONTIAC CATALINA, TWO door, 327, asking $200 as is. Good running condition, needs little work. 388-6827.

1961 KARMANN GHIA, '65 trans, '65 motor, excellent runnisg condition $650 or best offer. 388-5987.

BRAND NEW 1975 VEGA HATCHback Deluxe, won in contest. Many extras. Full GM warranty. 383-7011.

1967 CHEVELLE CONVERTIBLE, V-8 automatic, new tires, tape deck, radio, perfect condition, $1750. 477-3860.

'67 PONTIAC LAURENTIAN, 4-door sedan, automatic, V-8, radio, priced for quick sale. 479-3858.

1971 VAUXHALL FIRENZA station wagon, automatic, tested. Excellent tires, very clean economy car. $1175. 382-8917.

1973 MERCURY MARQUIS, LUXury station wagon, Replacement value $10,000. asking $5,950. 656-6297.

68 CHEVELLE, V-8, GOOD shape, good tires, mechanically sound. Excellent mileage. Second car? Offers. 479-3531.

RECENTLY OVERHAULED 58 chev, family four door car, Government tested. Firm $350. 598-2560.

1968 BUICK RIVIERA, ALL power, radio, new exhaust system. $1700 firm. 385-8504.

73 CELICA ST., 20,000 MILES, excellent condition, $3000. 592-0989.

'69 MUSTANG, IMMACULATE shape, low mileage, $2100 or best offer, 383-1834.

1959 CHEV, V-8 MOTOR IN GOOD shape. 70,000 miles. New winter tires. $300. 478-8442.

1970 VIVA VAUXHALL STATION wagon, 21,000 miles, perfect Mother's Day gift. 477-3498.

1961 CHEV STATION WAGON, 283 motor, needs torque converter otherwise runs good. $175. 478-1254.

72 VOLKSWAGEN BEETLE DEluxe, gas heater, radials, many extras, $2,075. 652-2966.

1970 CUTLASS 4-4-2, 2-DOOR, H.T., 4-speed. Loaded. $2,500 or offers. 386-0873.

72 TOYOTA MARK II STATION wagon, immaculate. $2,500 or best offer. 479-4275.

1972 DATSUN 240Z, LADY DRIVen, automatic with air condition, open to offers and trades, 479-4183.

'65 VW, GOOD CLEAN CONDItion, $900 or offers. Call anytime, 592-4162.

1969 CORTINA 2-DOOR, AUTOmatic, radio, Good condition. $925. 478-8487.

1957 ROLLS ROYCE, 1958 BENTly, excellent condition. $11,500 each. Contact Mr. Martin 112-688-5017.

1956 OLDSMOBILE, HARDTOP, like new, phone 656-5821, after six 656-6329.

RARE 1952 PLYMOUTH, 2-DOOR hardtop, radio rebuilt, much invested. 384-6228 a.m. calls.

1969 AUSTIN AMERICA, AUTOmatic, perfect condition. Call 592-4291.

1966 VOLKSWAGEN 1500 STATION wagon, needs paint job, $650, see at 3986 Bear St. 477-9255.

1963 CHRYSLER TESTED TILL April 1976, good running order, $550, 478-9379.

'62 PONTIAC STATION WAGON, good condition. 283 motor, standard trans. $300 or offers. 383-3387.

1973 BUICK CENTURY, 2 DOOR hardtop, vinyl roof, new radials, 33,000 miles. $3,900. 478-2955.

71 VW AUTOMATIC, RADIO, new tires, good condition, $1,800. 592-1049.

1971 VOLKSWAGEN VAN, 8,000 miles on motor and clutch, interior and exterior very good. 595-7778.

'69 CORTANA 1600 DELUXE. EXcellent condition, 4 speed, 4 door, $1,000. Private sale. 382-4996.

'65 MUSTANG, UNDERSEALED. no rust, good tires and body. $1,290. 477-2019.

1968 CORTINA. REBUILT motor, bucket seats, 4-speed, chromies. $650 or offers. 384-1248.

ORGINAL OWNER — '67 Chrysler, excellent condition. $1,450. 658-8383.

'68 FORD GALAXY 500 XL. Hardtop with stereo tape deck, Immaculate condition. $1000. 478-6034.

1970 FIAT 850, 37,000 MILES, good condition, $1,200. Very economical. 383-4924.

1967 COUGAR AUTOMATIC 289. Good condition, extras. Offers. 652-3589.

SACRIFICE
'68 Chev. Nova. First $850 takes. 427 Luxton Ave.

'70 METEOR RIDEAU, V-8, AUtomatic transmission, power steering, excellent condition. 478-2042.

'67 CADILLAC ELDORADO, every extra, good shape, $2,250. 386-8424, 382-2355.

1969 CORTINA GT, 4 SPEED, radio, snow tires and 2 extra rims. Good condition. 383-9809.

1969 MAZDA 1500, EXCELLENT condition, 48,000 miles. $1,550. 477-2250.

VAN 1971, 7 PASSENGER VW bus, radio, gas heater, curtains, good condition. 382-6629.

1971 DART, 4 DOOR, AUTOMATic, 23,000 miles, one owner. Have purchased wagon. $2,400. 592-4161.

'65 VALIANT, EXCELLENT CONdition, $950 or offers. 477-2983.

'65 COMET, 289, MOTOR GOOD, body needs work. Offers. 386-3027.

'59 VAUXHALL, EXCELLENT condition, tested, $250. 479-8989.

1964 BUICK, GOOD SHAPE, offers. 658-5095.

1974 CAPRI. V-6, 4-SPEED. 5,000 miles. Immaculate shape. 595-3966.

'40 FORD SEDAN DELIVERY, 375 h.p., 327, $4500. 477-8530.

1954 BUICK SPECIAL, GOOD running order, $300. 658-5663.

1962 ANGLIA, RUNS FINE, won't stop. $100. 652-1553.

1970 EPIC GT. LOW MILEAGE, good condition. $1100. 477-3181.

1962 PONTIAC, $300.
477-6660.

1960 V-8 9 PASSENGER STATION Wagon. Running $90. 595-5161.

'65 FORD FAIRLANE, 289, V-8. Good condition. 479-7874.

67 VOLVO STATION WAGON, 122, $1600. 478-6287.

1962 PONTIAC SEDAN, $150. 477-6698.

71 PLYMOUTH OR 69 DODGE Coronet 2 door hard tops. 382-7475.

73 DATSUN 1200 FASTBACK, low mileage, $2200. 642-3115.

64 VW GOOD CONDITION, $400 or offers. 383-0666.

150 CARS FOR SALE

—You Can Expect—
A Great Deal
From . . .

Cornell
CHEV/OLDS
Cadillac
CHEVROLET TRUCKS
Sales/Service 385-5777

OPEN 'TIL 9 P.M.

Islands
Finest Selection

"Your Reasonable
Offer Accepted"

75 FORD GRENADA
75 TOYOTA Corona
74 PONTIAC 2-dr.
74 OLDS Delta 4-Dr.
74 CHEV. ½-ton Pickup
74 OLDS Cutlass
74 IMPALA Ht.
74 VEGA Hatchback
74 VEGA GT Stn. Wgn.
74 PINTO 3-door
74 BOBCAT 3-door
74 NOVA 2-dr.
73 IMPALA Htp.
73 MAZDA 4-dr.
73 CHEV. Stn. Wgn.
73 COLT Htp.
72 HORNET 4-dr.
72 CHEV Stn. Wgn.
72 CHEVELLE Stn. Wgn.
72 DODGE Stn. Wgn.
72 TOYOTA 4-dr.
72 CORTINA GT
71 FIREBIRD
71 CRICKET 4-dr.
71 CORTINA 4-dr.
71 FURY Htp.
71 FORD Stn. Wgn.
70 PONTIAC Htp.
70 PLYMOUTH Duster
70 MONTE CARLO HT
70 BUICK Skylark
70 CUTLASS Htp.
70 TOYOTA Htp.
69 PONTIAC Conv't
69 CORTINA 4-dr.
68 FORD Custom 4-dr.
66 RAMBLER 2-dr.
65 CHRYSLER 2-dr.
65 CHEV. 4-dr.
65 OLDS Htp.
62 CADILLAC Htp.

"TRUCKS"
74 FORD ½-ton Pickup
74 FORD ¾-ton Pickup
73 CHEV Pickup-Canopy
73 GMC Vandura
72 TOYOTA Pickup
71 ECONOLINE Club wgn.

CORNELL
CHEV - OLDS LTD.
3050 Douglas 385-5777

Dealer Licence Number D-3162

MUST SELL
1961 THUNDERBIRD
P.S., P.B., 390, good on gas. Very well kept. 70,000 miles. Please call 595-1467.

1973 MONTE CARLO LANDAU, low mileage, power windows, steering and brakes, air conditioning, swivel buckets seats, radial tires, $4,695. Call 384-1224 to view anytime.

'66 CALIENTE 2 DR. HARDTOP. 900 mi. on completely overhauled 289, 3 spd. auto. Radials, new brakes, excellent interior, very economical. Needs paint. $900 firm. 382-6250 or 388-5785.

MUST SELL
Owner transferred 1971 Plymouth Fury III, Automatic, P.S., P.B., Exceptionally clean $2250 or best offer.. 386-0880.

'67 CHEVELLE LT1 ANGLE plugs, clean and quick throughout. No triflers. $5000 invested, no reasonable offer refused. Phone between 4-7. 386-0164.

'73 340 DUSTER, ¼ THERMAL Quad 4 barrel 4 speed, AM-FM cassette tape deck. Goodyear tires. Shelby mags. Offers. 385-1170 after 5.

DEMONSTRATOR — DATSUN 610 2-door hardtop. 4 speed, Michelin. Save $1,000 over replacement. Contact Jerry McCann, 382-6122 or 382-9927. DL 3103.

1970 VISTA CRUISER STATION wagon with power and air, less than 50,000 miles, excellent condition, snow tires, $2500. 537-2765 Ganges.

66 OLDS CUTLASS 4-DOOR hardtop, automatic, power steering, power brakes, good condition. $895. 478-7419.

66 MUSTANG CONVERTIBLE, power equipped, new radials, FM-AM radio, clean, first $1500 takes. 385-5814.

1967 AUSTIN, 850, AUTOMATIC, new transmission, engine work, brakes, over 30 miles per gallon, asking $850, 477-5649.

COROLLA
1972 1200 deluxe, 4-speed, radio, ladies car. Offers. 477-8164.

1965 AUSTIN 1800, NEW PAINT, extra snows, radio, tested till Feb. $525. after 5, 478-5964.

'67 PONTIAC, TESTED, OFFERS invited around $450 4060 Torquay 477-9996.

1950 VAUXHALL, '65 CHEVY engine, body mint condition. Best offer. 383-2850 after 6.

1974 VEGA GT ESTATE WAGON, 4-speed, radio, full warranty. 385-0635.

'72 LTD STATION WAGON. IMmaculate condition. $3,500 or offer. 479-2425 days.

'67 MALIBU CUSTOM 250 4-door. 50,000 miles, radio. $950 or best offer. 598-4267.

1966 THUNDERBIRD, MOTOR and interior excellent condition, body has rust. 592-6230.

1973 VOLKSWAGEN SPORTS bug, low mileage, must sell. 598-4824.

1971 VOLVO 142S, EXCELLENT condition, good tires, standard, 47,000 miles. $2900. 595-0548 evens.

1965 DODGE TWO DOOR HARDtop. Nearest offer to $1000. Very good shape. 383-4215.

VOLKSWAGEN 1500, 62, EXcellent condition, 656-6000. Please call after 5.

'62 VW WITH '6 5REBUILT ENgine. 388-5640.

'68 VOLVO 2-DOOR SEDAN, GOOD condition, $1,950. 478-3574.

66 DODGE, VERY GOOD CONDItion. 382-4942.

'64 PLYMOUTH SLANT 6, GOOD running condition. Phone 382-1239.

1974 DATSUN B210 HATCHBACK, 4-speed, mint condition. $2850 or closest offer. 386-2350 or 384-6053 after 6 p.m.

1971 AUSTIN AMERICA STANdard, good condition. New battery, clutch and tires. Open for offers. 598-4385.

1973 MAZDA WAGON, RX 3, 13,000 miles, $2,700 firm. To view, 140 Ontario St.

150 CARS FOR SALE

300

New and Used
Cars and Trucks

ON SALE
NOW!!

—ALL USED CARS
CITY TESTED

—CHECKED BY
DIAGNOSTIC
CENTRE

—CARRY 2-YEAR
G.W. WARRANTY

'74 CELICA ST
'75 Toyota wagon
'74 Vega wagon
'74 Chrysler New Yorker
'74 Chrysler Newport
'74 Plymouth Suburban S-W
'74 Fury III
'74 Sebring Plus
'74 Satellite Custom
'74 Valiant
'74 Maverick
'74 Pontiac GTO
'74 Mustang II
'74 Ford Pinto
'74 Ford Pinto S-W
'74 Plymouth Cricket
'74 AMC Gremlin
'74 Super Beetle
'74 Toyota Mark II
'74 Toyota Corolla
'74 Matador X
'74 Monte Carlo
'73 Valiant
'73 Fury III
'73 Chrysler Newport
'73 Fiat 128
'73 Fury II
'73 Cricket S-W
'73 Toyota
'73 Duster
'72 Fury II
'72 Pinto
'70 Monaco "500"
'70 AMC Hornet
'70 Chrysler
'70 Olds Toranado
'67 Rambler Rouge
'67 Pontiac 2 plus 2
'67 Dodge Coronet 500

PLUS
MANY MANY MORE

ENSIGN

Chrysler-Plymouth
Ltd.

DOWNTOWN
YATES AT COOK

Dealer licence number
D-3660

386-2411

Open Weekdays
Till 9:00

VICTORIA AUTO
BROKERS
1805 BLANSHARD

67 CAMARO V-8 Auto $2099
70 ALPINE GT 4-speed $1899
67 PLYMOUTH S-W 1 owner $1499
67 COUGAR V-8 Auto $1299
68 PONTIAC Parisienne Auto $ 999
66 COMET 4-Dr. $ 899

OPEN 'TIL 8 P.M.
MORE TO CHOOSE FROM
386-7707 Dir. D-8289

68 BUICK SKYLARK
Only 38,000 miles and is in beautiful shape. Automatic transmission, power steering, power brakes.

68 FARGO PICKUP
Automatic, nice running condition.

For information on these units, please call PETER RODGERS at EMPRESS PONTIAC BUICK LTD., 382-7121, or res., 479-5865. Dealer Lic. D3182.

CASH FOR
SPORTS CARS — IMPORTS
Contact Jim Wiliams
Brian Holley Motors Ltd.
384-1161 3319 Douglas
Dealer Lic. D-3170

RARE CONVERTIBLE
1951 Meteor; excellent condition, leather seats, wide whitewalls. Good electric top. $2350, all offers considered. 595-1206.

PERFORMANCE—VALUE
1968 Buick GS, dark blue, 350, 4-barrel, superb condition. Family driven 55,000 miles. Private sale at $1850. 656-1287 evenings.

'74 PLYMOUTH SEBRING, hardtop, 318 V-8, power steering, power brakes, automatic, warranty, radio, defogger, vinyl roof. $3995. 479-1807.

1960 FORD TAUNUS, 2-DOOR sedan, standard transmission 2.5-litre motor, excellent condition. $350 or offers. 382-6248.

1960 FORD CONSUL, TESTED until Dec. '75. Owner going away. First $250 takes. 477-6359.

1972 DODGE CORONET, X-Saanich police. Excellent condition, $1900 383-4679.

'66 VOLKSWAGEN CHROME wheels, extractor, good shape, 388-5971.

1972 MAZDA, EXCELLENT CONdition, radio, $1690 or offers. 382-0581.

1969 VW 1500, SEMI-AUTOMATIC, radio, tested till March '76, very good condition, $1375. 477-4513.

'61 PONTIAC, BODY WORK EXcellent, mechanics good, $500 or nearest offer. 598-1221 or 382-2076.

1963 CHEVROLET STATION wagon, excellent running order $350. 477-3272.

'65 FORD CUSTOM, LOW MILEage and in good condition. $700. 478-3921.

'69 AUSTIN MINI, TESTED, $895. 478-5127.

150 CARS FOR SALE

"TRADE-IN
Those Shoes"

At These Prices
You Can't Afford
TO WALK!!

Find out Why:
More and more people are dealing with us than ever before: truly, the cleanest, finest reconditioned cars available anywhere in Canada!

3 REASONS
1) 30 day 100 per cent Drive line Guarantee
2) 6 month trade discount parts and labor
3) Gov't safety test on each unit.

ALSO
AN EXCLUSIVE! !

Garden City's
5 POINT
Checkout Service
1) All safety features, steering, horn, lights, brakes, tires, signals, alignment checked and repaired wherever necessary.

2) Points, plugs, condensor, electrical system put on scope and brought up to par.

3) Mufflers, tail pipes, shocks, undercarriage checked and repaired if faulty.

4) All accessories tested and put in proper working order.

5) Complete cleanup inside and out, road tested, gov't safety tested and put on display for your inspection.

A Car or Truck
For Every Taste
"LOOK AT THESE
VALUES"

'75 FORD XLT Ranger ¾-ton loaded 5995.00
'74 CHEVY Nova SS 4 speed 3985.00
'73 PLYMOUTH Valiant 8-auto, loaded 2975.00
'72 COUGAR full power, air 3866.00
'73 FORD Sport Bronco 4x4 every extra 4496.00
'71 CAMARO Z-28 8-auto equipped 3975.20
'71 CAMARO 228 8-auto equipped 3975.00
'70 LEMAN'S Sport Luxury unit 2755.00
'70 GMC PU 8-auto power canopy 2583.00
'69 JEEP 1 ton with hoist 4x4 2295.00
70 MONTE CARLO V-8 auto lots of equipment 2477
68 TORINO GT, 390, Buckets, pretty unit 1478
69 BUICK California Special loaded 2789
68 SATELLITE sport V-8 1995

15 TRUCKS AND 50 CARS
IN STOCK

Friendly IAC and Bank Terms
Available

OPEN TILL 9 P.M. EVERY NITE
AND 6 P.M. ON SATURDAYS

Garden City
AUTO SALES AND SERVICE
2978 Douglas St.
382-9111
D-3790

HORWOOD MAZDA

1975
MAZDA 1600
from
$3285

SHOP AND
COMPARE!!

All Cars Carry
Price Tags on
Windshields

73 MAZDA RX2 sedan. Executive driven. Only 8600 miles. Balance of new car warranty. Greatly reduced at only $3195

74 TOYOTA Long Box pickup with custom canopy. Only 9000 miles. SALE $3895

73 PINTO, automatic transmission, low mileage, deluxe interior $2895

73 FIAT 128 Sports sedan. Radial tires $2395

72 FORD RANGER Pickup with custom canopy, Auto., P.S., P.B. $3295

69 MAZDA 1500 4-door station wagon. Metallic gold. ONLY $1495

69 MAZDA 1200 sedan $995

65 LAND ROVER, 4-wheel drive, hardtop, safety tested. $1995

OVER 60 CARS
TO CHOOSE FROM

BANK OF B.C. FINANCE

HORWOOD MAZDA
385-1451
810 JOHNSON AT BLANSHARD
Dealer Licence Number D-3273

J. C. MOTORS

74 PINTO Auto $2895
74 VW Beetle $2695
73 CADILLAC Coupe de ville $8495
73 PINTO 4-speed $2395
72 CELICA ST 4-speed $2495
71 MUSTANG V-8, auto. $3195
69 FORD H.T., V-8, auto $1895
68 METEOR Ht., V-8, auto $1495
68 WILDCAT 4-dr. htp. $1795
68 BUICK htp. V-8 auto. $2195
68 FIREBIRD V-8 auto. $2395
64 PONTIAC Htdp., V-8, auto $ 595

837 YATES ST. 384-0921
J. C. MOTORS Ltd. D-3246

MAYNARD'S
Vintage & Classic
Car Auction
VANCOUVER
SAT. JUNE 14th
CONSIGN NOW FOR THIS
IMPORTANT SALE.
R. Hugh Lyle 388-7871

ONE OWNER
8,000 miles.
Spotless condition.
Hard to get model.
1974 deluxe 7 pass. VW Bus, auto and radio. If you are thinking of purchasing a unit like this, contact Jim Rolfe, Speedway Motors, 971 Yates, 652-2351, 385-2415. DL 3141.

MINT
1967 Dodge Monaco 500 hardtop coupe, bucket seats, console shift, power brakes, power steering, 383 motor, new tires, 73,600 miles, $1500 or offer, 592-0121.

1971 TOYOTA COROLLA, 2-DOOR, good condition, $1000, 479-1918 after 5.

ECONOMICAL
'68 Envoy, good condition. Offers. After 4, 383-3313.

150 CARS FOR SALE

DePAPE

xxxxxxxxxxxxxxxxxx
Victoria's ONLY
INDOOR CAR LOT
xxxxxxxxxxxxxxxxxx

'74 MGB

'72 VEGA
4-Speed, Economical, Priced Right

73 DATSUN 240Z
Tape deck. Beautiful condition.

73 TRIUMPH TR6

75 TRIUMPH TR6

74 BOBCAT
2200 miles, rack, vinyl

73 OLDS Cutlass
2-Dr. Ht., P.S., P.B., one owner

67 CHEV Wagon
P.S., P.B., Auto., clean

73 CORTINA
4 door, 4-speed, mags

75 CORDOBA
Air, Sunroof, P. seats, cruise.

69 VAUXHALL
4-Dr. auto, 34,000 miles, one owner.

72 MUSTANG
V-8 auto., P.S., P.B., Bargain.

71 CADILLAC
Eldorado, air, stereo.

70 DART SWINGER
V-8, p.s., p.b., sharp

73 CELICA S.T.
Auto., economy plus looks.

70 METEOR Wagon
Rack, wood sides, clean.

69 G.T.O.
P.S. P.B., 4-Speed, sharp.

68 PONTIAC
4-door, local one owner, exclt.

65 VW 1500
New motor, paint, radio.

9 a.m. to 6 P.M.

xxxxxxxxxxxxxxxxxx

DePAPE MOTORS
LTD.
760 JOHNSON ST.
384-8035 Dlr. D-1792

EMPRESS
PONTIAC BUICK
LTD.

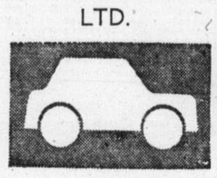

'69 BUICK SPECIAL, 2 door coupe. V8, automatic, power steering, radio, finished in bronze with low mileage. $2195

'74 TOYOTA HILUX pickup. Long box, complete with canopy. Finished in white. Extremely low mileage. $3695

'73 MAZDA RX2, 2 door, 4 speed, vinyl top. Finished in yellow. $2795

'73 EL CAMINO V-8 automatic, power steering, power brakes, radio. Low mileage, finished in bronze. $4595

'74 MUSTANG 2-door, 6 cylinder, automatic, power steering, power brakes, radio. Finished in racing green. $4195

MANY MORE MAKES
AND MODELS
TO CHOOSE FROM

382-7121
2867 DOUGLAS
AT TOPAZ
Dealer Licence
Number D-3182

1969 AUSTIN 1100, 43,000 MILES, 200 miles on rebuilt engine. transmission and differential, radio, new tires, 30 m.p.g. $900. Phone 478-4763 after 6 p.m.

1971 TORINO BROUGHAM, AUTOmatic transmission, power steering, power brakes, new transmission. New vinyl roof. 383-9694 or 477-2156.

1970 HORNET SST
38,000 miles, automatic, new paint, by original owner. 598-5922 evenings and weekends.

1966 AUSTIN 1100, 45,000 MILES, dark green, good tires, radio, 30 m.p.g., owner transferred. $700 Phone 478-4763 after 6 p.m.

1969 VOLKSWAGEN DELUXE. Excellent shape. Must be sold by weekend. Asking $1,100. 383-7091, after 5.

1974 PONTIAC GRAND PRIX, 12,000 miles, air conditioned, stereo tape deck, many extras. $6700. Phone 383-6103 after 5 p.m.

1968 EPIC FOR SALE, A-1 CONdition, 7 tires, call anytime. 479-7086.

1961 3.8 LITRE JAGUAR, RUNning order, needs some work. $300. 478-3361.

1970 AUSTIN AMERICA, STANdard, good condition, $1350, 383-2165.

1967 FALCON, GOOD SHAPE, new paint, new tires. Asking $750. 385-7063.

1971 MAZDA 1800 STATION wagon, tested, excellent condition. $1,950. 386-9536.

'74 VOLKSWAGEN SUNBUG, RAdials, Quartz-Iodine headlights. 383-2205.

'66 BUICK SPECIAL, 2-DOOR, really nice shape, offers. 477-4949.

1966 PLYMOUTH CONVERTIBLE, immaculate condition. 386-7465.

VOLVO 122 S, 1967, PASSED INspection, good condition. 642-5097.

VOLKSWAGEN, EXCELLENT condition, $800, 383-9262.

'69 THUNDERBIRD 4-DOOR. Super clean. $2,500. 477-8788.

1972 PLYMOUTH SATELLITE, all power, $2500. 652-3092.

EXCEPTIONAL, 1970 BOSS 302. 595-4039. Evenings.

1969 CORTINA GT, 34,000 MILES, $1300. 595-4105.

'72 DATSUN 1200 SEDAN, GOOD condition, $1900. 656-3538.

'69 2-DOOR HARDTOP MERCURY Marquis, good condition. 386-7857.

150 CARS FOR SALE

SUBURBAN
MOTORS

North on Douglas

HOME OF

LINCOLN, MERCURY, MONARCH, METEOR, MONTEGO, COUGAR, COMET, BOBCAT, CAPRI AND FORD TRUCKS.

'73 PONTIAC 4-door, V-8, automatic, power steering, power brakes $2395

'72 DATSUN Wagon, 4-cylinder, 4-speed, radio $2395

'70 MAZDA 1800 4-door, radio, 4-speed $1395

'74 COMET 4 door, 6 automatic, power steering, vinyl roof, radio. $3895

'74 BOBCAT 2 door, automatic, radio. $3595

'73 METEOR 2-door hardtop, V-8, automatic, power steering, power brakes, radio. $2995

'70 ENVOY G.T., 4-cylinder, 4-speed $1295

'69 COUNTRY SQUIRE V-8, Automatic, power steering, power brakes, radio. $2295

SUBURBAN
MOTORS

WIDE OPEN
UNTIL 10 P.M.
WEEKDAYS
6 P.M. SATURDAY
3377 Douglas St. 386-6131
Dealer Lic. D. 2298

S&H
TOYOTA

QUALITY

74 CELICA ST demonstrator. Low mileage $3995

73 VEGA station wagon. Low mileage and radio. Finished in copper $2695

73 TOYOTA MK II sedan, power steering, power brakes, AM-FM radio plus custom tape deck and only 13,000 miles. Gold with matching interior $3475

72 VW Station Wagon, automatic transmission, radio. Red with black interior. A-1 condition $2795

71 TOYOTA LAND CRUISER 4x4 with near new tires. Finished in red $3895

68 VOLVO 144S, 2-door automatic. Finished in blue. $1895

PERFORMANCE

72 DODGE DEMON $3195
71 DODGE DEMON $2995
69 MUSTANG Fastback $2495
69 BEAUMONT "Cheetah" $2395
67 FIREBIRD — A Beauty! $2495

Trucks and
RVs

72 MAZDA pickup. 16,000 miles $2095

73 GMC ½-ton pickup. V-8, 4-speed, radio. $3195

71 TOYOTA HILUX $1695

68 FORD ¾-ton camper special $2595

— AND —
FOR IMPORT TRUCKS!

1—OKANAGAN camper $1595
1—BUCCANEER camper $1495

— PLUS —

1— 15' ARISTOCRAT travel trailer. Fully self-contained and in excellent condition! $2495

SAUNDERS &
HITCHMAN
Sales & Service Ltd.
2040 Cadboro Bay Road
At Fort and Foul Bay
Dealer Lic. D-1460
592-2471

STATION WAGONS!
Do we have a great selection of new and used wagons! Just about all sizes and all makes. Clean units at reassonable prices. For more information and personal service, call MIKE CASTLE at EMPRESS PONTIAC BUICK LTD., 382-7121. Dealer Lic. D3182.

67 FORD XL 2 DOOR HARDTOP, 390 HP, 4 speed, positraction, power steering, power brakes, new tires, brakes, back springs and shocks, exhausts, low mileage, $1700, or nerest offer. 385-9925.

ATTENTION: STATION WAGON, '65 Ford. 4-door, 390 engine, excellent condition, new paint, $600 firm. Call 478-5190.

1965 MUSTANG FAST BACK, 260, 4 speed, new paint, just tested. Offers. Phone between 10 a.m. and 4 p.m. 479-7057.

OFFERS ON '62 MERCEDES, needs head, good body, no rust. Good radial tires, leather upholstery. 477-2250.

1971 TOYOTA COROLLA 1200 wagon, radio, new exhaust, roof rack, good running condition, $1200. 478-2355.

'63 PONTIAC LAURENTIAN, new posi rear end, new clutch, good rubber. Offers. 388-5806, 36 West Maddock to view.

1960 VOLKSWAGEN BUG, REbuilt inside and out, needs muffler. $550 firm. 595-5340 between 4-7 p.m.

'72 VOLKSWAGEN BEETLE DEluxe, gas heater, radials, many extras, $2075. 652-2966.

1962 STUDEBAKER, STATION wagon, automatic, V-8, $200. Keith, 384-9721 9-5.

150 CARS FOR SALE

THREE
POINT
MOTORS
Mercedes-Benz
DATSUN

ECONOMY

74 DATSUN HATCHBACK
Automatic, radio $3,095

73 DATSUN 510 2-DR.
Only 12,000 miles on this automatic $2,995

73 TOYOTA 1600 4-DR.
Like new! Less than 10,000 miles! $2,895

73 FIAT 128
Only 17,000 miles! Radio, tachometer, radial tires $2,695

72 DATSUN FASTBACK
Beautiful little car $2,195

72 CORTINA 4-DR. SEDAN
Only 15,000 miles! $2,095

70 V WBEETLE
Sharp dark green bug $1,995

69 MAZDA 1200 COUPE
Very economical! $1,395

68 RAMBLER AMERICAN
Very clean! $1,395

WAGONS

74 DATSUN 610 WAGON
Automatic, radio-tape deck, only 7,500 miles $4,295

74 PINTO SQUIRE WAGON
Custom roof rack, radio, woodgrain side panels, only 2,000 miles $3,995

73 VOLKSWAGEN 412 WAGON
Automatic, radial tires, radio. Nice unit! $3,795

73 DATSUN 610 WAGON
Our luxury wagon $3,495

73 FORD GRAN TORINO STATION WAGON
Automatic, power steering, power brakes, roof rack, side mouldings $3,895

72 VW CAMPER
Complete with propane stove and fridge, sink, radio, radial tires $4,195

68 TOYOTA WAGON
Neat little wagon! $1,595

65 FALCON WAGON
V-8 automatic, power steering, radio $995

UNDER $1,000

66 PONTIAC automatic $895

66 AMBASSADOR 880
Automatic, radio $895

2620
GOVERNMENT at
HILLSIDE
385-6737
OPEN 'TIL 9 P.M.
(dealer licence D1925)

McCALLUM
DATSUN
VOLVO
McCALLUM

McCallum Motors Ltd.
1101 YATES AT COOK
382-6122

70 PLYMOUTH SPORT station wagon, 9-passenger model. V8, A.T., P.S., P.B., power windows, radio and roof rack. $2495
70 IHC ½-ton. Automatic, P.S., P.B., and canopy. $2695
73 VW Super Beetle, 4-speed, mags, wide ovals, twin carbs, racing cam, special exhaust, pin stripe. $2695
72 Datsun 240Z, 4-speed.
71 Le Mans $2895
73 Pinto wgn., Radio $2895
74 Toyota Corolla A.T. $3395
73 Cricket, 2-dr. H.T. $2495

COLWOOD LOT
1836 Island Highway
478-1741

67 Datsun Pickup $1095
73 Pinto Wgn., A.T., radio $2795
66 Dodge Convert. $1395
72 Volkswagen $1995
75 Volvo 244 automatic. 5,000 miles.

BUSINESS HOURS
MON.-THURS. 9-9
FRI.-SAT. 9-6
Dealer Lic. D3103

1964 PARISIENNE, EXCELLENT condition, $700 or best offer. 386-1745. Private.

1965 ACADIAN 2-DOOR HARDtop, 6 cylinder automatic, excellent condition. 598-2954.

'67 VW DE LUXE BEETLE, 45,000 miles, new paint, tested, $1300 or offer. 478-4460.

'68 CAMARO AUTOMATIC, 327 2-barrel, excellent condition, $2800. 592-3381.

'68 SIMCA, 1000 SEDAN, RADIO, good rubber, good working condition, $600. 386-1066.

63 PLYMOUTH BELVEDERE V8, automatic, radio, good conditon. Offers? 656-1606.

1972 MINI, MANY EXTRAS, 1971 Mazda Rotary, open to offers. 658-8246.

'63 CHEVY II WAGON, $200 OR best offer. 1740 Fort St. No. 2

150 CARS FOR SALE

DOUGLAS
VOLKSWAGEN
PORSCHE
AUDI

VANS, CAMPERS
PICKUPS, BUSES

74 Datsun P.U. Auto., radio, 6,000 miles $3395

74 VW Westfalia Camper, 4-speed, radio $7195

74 VW Westfalia Camper, 4-speed, elec. fridge-stove, radio $7595

74 VW 7-Pass. Bus. Automatic, radio $5995

73 VW 7-Pass. Bus. Automatic, radio, Polamanizon $5595

72 VW Window Van, 4-spd. $2995

72 VW 7-Pass. Bus. Radio, 4-speed. $4195

72 VW Panel Van 4-spd. $3195

70 VW 7-Pass. Bus. 4-spd., radio $2995

67 ECONOLINE Super Van. Extra seats, Panelline. Special $1295

65 MERC ½-ton P.U. Special $1295

GOOD
SELECTION
73-74 VW BEETLES

Customs-Supers-Automatics
All Radio Equipped
From $2395.00 to $3195.00
Balance of Factory Warranty.

TRANSPORTATION
SPECIALS

71 FIRENZA SL sedan $1195
71 COLT Coupe Auto $1695
70 Mazda 1200 Coupe $1295
69 MAZDA 1200 Coupe $1195
69 MAZDA Wagon $1295
68 Cortina Wgn. Auto $ 995

Douglas Volkswagen Ltd.
3329 Douglas Street
388-5466
Dealer Licence
Number D3715

SHELBOURNE
AUTOMART LTD.
1640 CEDAR HILL X RD.
477-9166

'74 MAVERICK 4-dr. sed. 6 AT., P.S., Radio, one owner, 9,000 miles, Real beauty $3895

'73 MAZDA RX3 coupe, new radials. Sharp $2895

'73 VOLVO 145 E wagon, AT. Clean and sharp $4795

'71 TOYOTA Corona Mk. 11 Coupe. Real sporty $1695

'71 MAVERICK 302, Auto., mags. Clean and sporty $1795

'69 VOLVO 144-S sedan, radio, standard $2695

'69 CORTINA deluxe automatic, radio $1295

'66 FORD sedan, V-8, auto., radio, used sticker. Clean nice family car $1295

'65 MORRIS 1100 4-dr. standard sticker $795

'61 VW safety sticker $795

TRAVELEX TRUCK
Campers, Camperettes, Canopies
TRADES ACCEPTED
MAKE US AN OFFER
WE CAN'T REFUSE
D-4250

GEM

73 FORD custom 500, 4-dr.
73 CHEV. Bel-Air 4-dr.
73 TOYOTA Corona 2-dr.
73 ASTRE 2-dr.
72 DODGE Polara 2-dr. Htp.
71 PONTIAC 2-dr. Htp. 6-cyl.
70 FORD Ranch Wagon
68 T-BIRD Landeau loaded
68 PLYMOUTH 4-dr.
67 FALCON Futura 289, auto.
66 PONTIAC V-8, auto.
64 RAMBLER 6, auto.

GEM MOTOR SALES LTD.
480 Esquimalt Rd. 382-7195
D-2264

1974 CHRYSLER 9 PASS. WAGON 440 Engine, air Conditioning, Power tilt steering, P.B., Tape deck, and Radio, only 7100 original miles, in show room condition at $6295; also any new jeep unit in stock or placed on order, will be sold for dealer wholesale cost Plus $350. This offer ends May 23rd.
VICTORIA JEEP 386-6511
597 Hillside at Rock Bay D-2295

A REAL BEAUTY
1969 Mustang, 302 V-8, 3 on the floor, a bright orange with white vinyl roof. Black interior, excellent condition. $2895 or best offer. Phone 388-5737 to view. 1340 Slater.

SEE HOW MUCH CAR YOUR money can buy — 1973 Celica ST. A fine car at a reasonable price. 382-6579 or if no answer 383-9648 "Bill". No dealers please.

70 VOLKSWAGEN, RADIO, GAS heater, excellent condition. $1695. 384-4939.

MUST SELL 1973 PINTO SQUARE wagon, excellent condition, $2850. 478-6232.

68 FIREBIRD, MAGS, RADIALS, good condition, $2295, best offer. 385-0929.

1969 PLYMOUTH STATION wagon, good condition, $650. 478-9129 anytime.

1966 CONTINENTAL, BLACK with red leather interior, all electric, beautiful condition. 592-3978.

'73 CELICA, IMMACULATE, 20,000 miles. Call between 7-10 p.m. 385-1932.

'66 PONTIAC STRATO CHIEF V-8 automatic 4-door. Tested, in good shape. Needs paint. $300. 382-6003.

'68 CUTLASS 385-1764 AFTER 5:00 p.m.

150 CARS FOR SALE

peter
pollen
ford

7-DAY
MONEY
BACK
GUARANTEE

See Our
Selection
of
quality used
Cars and Trucks

74 LTD Brougham. Factory air $5295
73 T-BIRD. Luxury equipped $6695
71 VW 411, automatic $2695
72 DATSUN "1200" $1995
73 PINTO station wagon $2995
73 VEGA hatchback $2695
71 CORTINA $1395
74 PINTO 2-door, automatic transmission, radio $2995
74 PONTIAC Catalina station wagon $4995
74 MAZDA R-2, 4-door rotary $3195
68 BEAUMONT station wagon $1595
73 CORTINA GT $2595
68 OLDSMOBILE hardtop $1695

TRUCKS

68 CHEV ½ ton pickup, V-8, 3 speed $1895
66 FARGO pickup $ 895
73 BRONCO, like new $6195
69 GMC ½-ton pickup $1795
69 INTERNATIONAL Scout, 4-wheel drive $2795
73 COURIER pickup $1995

PETER POLLEN
FORD SALES LTD.
1060 Yates 384-1144
VICTORIA, B.C.
Dealer Licence
Number: 3073

NATIONAL

CARS
TRUCKS
WAGONS
BIG & SMALL

75 Dodge Dart Swinger $4595
74 Volkswagen $2595
74 Dodge ¾-ton PU $3995
74 Dodge Colt GT $3795
74 Dodge Kary Van $4495
74 Dodge Sportsman Van $4995
74 Dodge Hang Ten $4295
74 Ford Maverick Sdn. $3895
73 Dodge Colt $2495
73 Toyota H.T. 4-spd. $2595
73 Ford ½-ton PU $2795
73 Mazda $2395
72 Cortina 4-speed $2195
72 Barracuda 340 $3595
72 Renault automatic $1995
71 Dodge Colt auto. $1895
71 Volvo $2695
71 Vega $1895
71 Meteor 2-Dr. H.T. $2495
71 Valiant Scamp $2695
69 Dodge Dart 6 stick $1095
69 Plymouth auto. $1295
69 Pont. Paris. 2-dr. HT $1895
69 Dodge 2-dr. HT $1995
68 Austin 1100 $ 895
67 Chev Wagon $ 995
67 Ford Fairlane $1295
65 Dodge Sedan $ 595
60 Hillman $ 395

NO
DOWN
PAYMENT
ON APPROVED
CREDIT

NATIONAL
MOTORS
(Victoria Ltd.)
YOUR
CHRYSLER — DODGE
DODGE TRUCK DEALER
819 Yates 384-8174
D.L. D-3722

1968 FORD FALCON STATION Wagon, V-8, automatic, power steering, two-way tailgate, baggage rack, towing rig, good working mechanical condition. Asking $750. 384-1261.

ARE YOU LOOKING FOR THAT second car — 1969 Datsun 1000, good rubber and basically in excellent shape. For viewing, 5401 Pat Bay Highway.

SHARP '71 SIMCA 1200, R AND P steering. Independent suspension, front discs, Michilin radials, front drive, $1500. 652-3273.

THAMES — CUSTOM CAMPER Van. See it — appreciate it — must sell — reasonable. 479-2469, after 6 p.m.

1969 ACADIAN 4 DOOR, GREEN, good condition. 388-9735.

150 CARS FOR SALE

Speedway
VOLKSWAGEN
PORSCHE • AUDI

SEE THE 1975 AUDI FOX
HERE NOW
with fuel injection
4-dr. stn. wagons
2-dr. sedans
4-dr. sedans
Standard and Automatic

Test Drive the Quality Audi Today

See the full Volkswagen lineup here
Beetle—Campers—Vans
R a bbit—Scirocco—Porsche
Audi

WE HAVE GREAT USED SELECTION

74 Porsche	73 Beetle
74 Astre	72 Beetle
74 Pinto	72 Vega
74 Cougar XR7	72 Skylark
74 Olds	72 Datsun
74 Villager Wagon	72 Beetle A-T
74 Maverick	71 Beetle
73 Audi 100	69 Mini
73 Buick	69 Malibu Conv.

AND MANY MORE

Speedway Motors Ltd.
971 Yates at Vancouver
Dealer Licence Number D-3141
385-2415

SAVE SAVE

68 FORD H.T.	$1177
67 FORD Sedan	$ 575
66 DODGE station wagon	$422
66 DODGE Auto	$ 741
66 PONTIAC Auto	$ 597
66 RAMBLER	$ 492
65 BEAUMONT S.W.	$ 643
65 COMET Auto	$ 691
64 PONTIAC convertible	$249
61 CHEV. Auto	$ 175

PALM MOTORS LTD.
Instant "NO-RED-TAPE" Credit
2936 DOUGLAS AT BURNSIDE
386-8385 DL D-1840

73 MERCURY MARQUIS Brougham 4 Dr. HTP., Fully loaded with Air, Cruise control, plus every other conceivable option, full luxury, low mileage. Trades accepted, car or truck. Shelbourne Automart Ltd., 477-9166, 1640 Cedar Hill X Rd. D-4250.

AUTOMATIC WAGON
Extremely fine condition pearl white 1973 Pinto station wagon. Automatic transmission, custom AM radio. Good, clean, low mileage. Call Terry Cramp, McCallum Motors Ltd. 1101 Yates St. Dealer licence No. 3103. 592-9388.

BEAUMONT
'68 Beaumont, super deluxe, 396 4-speed, vertical gate shifter, headers, dual point, electric fuel pump, mags, etc. Needs minor repairs, consider small trade, $1,725. 595-3528.

PREMIUM '67 OLDS CUTLASS 4-door, 1 owner, excellent body, mechanically perfect, near new Polyglass tires, asking $1895 or make offer. View at 1530 Pear St. Phone 592-0247.

'73 CHRYSLER NEWYORKER Brougham, 4 door hard top, every possible option, including sun roof, 18,000 miles. Ideal tow car. Best offer over $6000. 383-3203.

1970 DATSUN 510, 4 SPEED, radio, tested, well maintained. $1250. For appointment to see 477-0510, Sports Classic Cars, 2825 Bridge, DL 1236.

1974 VEGA WAGON AUTOMATIC, radio, etc. 9000 miles. As new. $3150. For appointment to see 477-0510, Sports Classic Cars, 2825 Bridge, DL 1236.

1973 TOYOTA COROLLA 1600, 4 speed, radio, exceptionally clean. $1875. For appointment to see 477-0510, Sports Classic Cars, 2825 Bridge, DL 1236.

1974 VEGA HATCHBACK AUTOmatic, radio, as new, $2875. For appointment to see 477-0510, Sports Classic Cars, 2825 Bridge, DL1236.

1970 AUSTIN 1300 AUTOMATIC, beautifully maintained. $1275 .For appointment to see 477-0510, Sports Classic Cars, 2825 Bridge, DL1236.

"THE BUG", CUSTOMIZED INterior, exterior. Rebuilt engine, dual carbs. Many extras. $2300. 477-6525.

'65 PONTIAC CONVERTIBLE, bright red, beautiful shape, a real flasher. Asking $1,000. 382-0194 between 4 and 7 p.m.

65 MUSTANG GT 289 4 SPEED, wire wheels, disc brakes, stock dual exhausts, good condition, $1395, 477-8945.

'57 AUSTIN CAMBRIAN GOOD running order, standard, tested Dec. 75, good shape, $125 or offer, 388-9022, mornings.

1975 DATSUN B-210, SHOWROOM condition, includes AM-FM Cassette stereo, snow tires. Must sell, 748-1015, Duncan.

'67 COUGAR, IMMACULATE condition, low mileage, one owner, equalizer hitch, radio console, vinyl roof, $2495. 477-2481.

1967 DODGE MONACO, 2-DOOR hardtop, exceptionally clean, $1395. B. Madsen Motors Ltd., 2691 Sooke Rd., 478-5011. DL 1668.

1973 RENAULT R12 STATION wagon, $2495. B. Madsen Motors Ltd., 2691 Sooke Rd., 478-5011. DL 1668.

'66 CHEV, 6 CYLINDER STANdard, economical, tested till '76, must sell, no rust, 382-6666 or 382-9065.

'67 CYCLONE CONVERTIBLE, At., p.s., p.b., radio, new air shocks, tires, paint, 478-5844.

1970 DATSUN 510 2 DOOR, 1600 cc, automatic, A-1, $1700 or closest offer. 388-7952 anytime.

CLEAN REBUILT 1964 CHEVY II, 6 automatic, station wagon, $695 or best offer, 386-1597 or 386-0289.

1953 2-WHEEL DRIVE WILLY'S Jeep, not running. 812 Reed Street. Offers.

'73 MONTE CARLO. NO AIR OR buckets, 29,000 miles, $3,500, firm. 478-7698.

'65 CHEV. IMPALA, HARDTOP, 4 door, all power, $700, firm. 479-3188.

MECHANICS SPECIAL, 1966 VW, needs motor work. Offers. Phone 642-3728.

1958 BUICK CENTURY, EXcellent classic condition. Offers. 598-8460.

1963 FIREBIRD, BEST OFFER over $1500. 477-9971.

150 CARS FOR SALE

Brian Holley MOTORS LTD.
FIAT
VOLVO

10 ONLY New 74 Fiat 124 TCs
8 STANDARD
2 AUTOMATIC
$3699 Std.*
$3899 Auto.*
*Plus Freight and Dealer Prep.

TRADE-IN SALE!

74 FIAT 128 Sport Coupe. Fiat racing red. Immacu.!
WAS $3195 NOW $2995

72 TR GT6. Chocolate, in excellent shape.
WAS $3899 NOW $3499

72 DODGE COLT G.T. New radials and mags. Very sporty.
WAS $2195 NOW $1995

72 FIAT 128, 4-door. Red, radio, tach. very clean!
WAS $2295 NOW $1995

69 RENAULT R10. New transmission and clutch — ideal second car.
WAS $1695 NOW $1395

67 ROVER 2000 TC. Much recent work done by Brian Holley Mtrs. A very nice example.
WAS $1995 NOW $1795

65 AUSTIN 1100 4-door. Safety locks on rear door. Great 2nd. Car. Very tidy!
WAS $995 NOW $795

Service Department NOW OPEN
6 Days a Week!
8 A.M. - 9:30 P.M.
Brian Holley
3319 Douglas
384-1161
Dealer Lic. D 3170

1966 PONTIAC 2 DOOR V-8 STANdard, just tested, excellent condition, very reasonable, 386-3650.

'64 CANSO. IMMACULATE INside and out, 57,000 miles. Mags all around, $1000. 479-1206.

'67 METEOR RIDEAU, POWER equipped, tapedeck, excellent condition, $1,200. 477-8250.

'73 CORTINA GT, SILVER GREY, new rubber, $2200. 478-7630.

'59 JAGUAR MARK IX, ABOVE average condition, $3500. 382-7897.

'68 PLYMOUTH GTX, GOOD CONdition, $1,800. 384-6884.

1968 JAGUAR XKE, BEST offer over $3500, 558 Peto Place.

1970 TOYOTA CROWN WAGON, manual transmission, 477-6588.

151 SPORT, IMPORT CARS

MUST SELL, 1962 JAGUAR 3.8, automatic, 4 door sedan, excellent condition, $2,300. Call after 4 p.m. 723-8274.

1974 CORVETTE CONVERTIBLE. Private. Offers. Mon.-Sat. 8 a.m.-5 p.m. 386-8222. After 5 p.m. and on Sundays, 479-8446.

'73 BMW BAVARIA, AUTOMATIC. sunroof, metallic paint etc. Executive driven. 14,000 miles. Best offer over $8000. 592-4308.

1970 MERCEDES BENZ 280 SE, 35,000 miles, air conditioning, sun roof, beautiful condition $8,000. Phone 478-5682.

65 HEALEY SPRITE, $1200 REcently invested. Top shape, $1300 cash. Phone between 6-7. 477-1595.

'69 DATSUN 1600 SPORTS, NEW top, tonneau, Michelin radials, $2400, or best offer. 383-2797.

CLASSIC '59 AUSTIN HEALEY, $1800. Small trades accepted. 592-9051.

1970 MGB, GOOD CONDITION throughout, ready for summer, offers, 592-0684.

1971 VOLVO 142S GOOD SHAPE, 50,000 miles. Offers. 383-3561, 592-4410.

1971 FIAT SPORT SPYDER, 5-speed, radials, offers on $2495 388-7779.

1972 BMW 2002, RADIO, XAS, 37,000 miles. $4100 or best offer. 386-8296.

1974 BMW 2002, IMMACULATE. Asking $5700. 3140 Cedar Hill Road.

1972 MGB ROADSTER. EXcellent condition, radials. $3,300. 478-2614.

BLUE '66 SUNBEAM ALPINE, good condition, asking $550. 477-8124.

IMMACULATE TR3, MUST BE seen, $2580, no triflers, Joanne 386-1597 or 386-0289.

1970 TVR, 4 CYLINDER, $3,600 or best offer. Phone 478-9695 before 5 p.m.

1972 240 Z. FOR VICTORIA APpointment write 2378 Trillium Terrace, Duncan, 748-2285.

1965 MGB, NEW TIRES, GOOD running condition, $950. Offers. 385-7687.

'69 SUNBEAM ALPINE; '61 AUStin Pickup, set good wire wheels, 478-2063.

HOT AUSTIN COOPER. HIGH back bucket seats, tack, tape deck, mags, new engine. 598-6334.

MISCELLANEOUS MGA PARTS. Package sale. 478-8854.

1970 FIAT SPYDER, GOOD CONdition. 478-6979 after 5:00 p.m.

1970 JAGUAR E TYPE CONvertible, $7,000. 388-4129.

1974 MGB, 7,000 MILES, IMMACUlate condition. Evenings, 598-4159.

1974 VOLKSWAGEN THING, 6,000 miles, as new, $3,500. 383-5975.

'71 MGB GT, $3000, 112-749-3145 evenings.

'74 DATSUM 260Z. MAGS, 4,000 miles. $5,500. 384-8109.

'69 ALPINE GT, MANY EXTRAS, good condition, 385-5544.

1972 PORSCHE 914. EXCELLENT condition offers. 595-1459.

1968 ROVER 2000 TC. $750. 479-5583.

73 DATSUN 240Z, EXCELLENT condition. $4400. 385-2595, 479-1575.

1968 JAGUAR XKE, BEST offer over $3500. 558 Peto.

CASH FOR SPORTS CARS—IMPORTS
Contact Jim Williams
Brian Holley Motors Ltd.
384-1161 3319 Douglas
Dealer Lic. D-3170

1969 TRUIMPH SPITFIRE. TONneau, covertible tops, radio and radials. New motor. Very good condition. Offers. 598-4658 after 5 p.m.

FOR JAGUARS', SPORTS CARS' and any import repairs CY WILSON Your Import car expert. Now at Cadboro Bay Texaco. 477-2102.

1968 DATSUN 2000, 150 HP, 5-SP., radials, new top and interior, mechanically excellent. 384-5747 after 6.

CORTINA 1600 GT, ENGINE AND suspension pro-prepared, gears, mags, radials. Top shape. Offers. 382-4161.

'67 CAMARO 302 HIGH PERformance, new engine, clutch brakes, excellent shape. $2100. 592-1941.

1973 TRIUMPH SPITFIRE, BEST offer. 382-5348.

154 TRUCKS and BUSES

BRAND NEW "CHEVY" "TRUCKS"
YES WE HAVE OVER 75 OF 'UM INCLUDING
—Vans
—Blazers
—Pickups
—Cab and Chassis
—Step Vans
COMPARE THESE
Special Prices
EXAMPLES:
Stock No. 512-369
75 Chev ½-ton Pickup
$4077

Stock No. 512-103
75 Chev ¾-ton
Pickup, V-8 auto., big tires, heavy duty springs
$4985

75 Chevy Van
Auto., heavy duty springs and shocks, body glass, auxiliary seat.
$4675
XXXXXXXXXXXXXXXXX
You Can Expect A Great Deal From CORNELL
CHEV-OLDS
XXXXXXXXXXXXXXXXX
3050 Douglas, 385-5777
DLD 3162

CLEARANCE
2—'74 DODGE ¾-ton 4x4
2—'74 GMC ¾-ton 4x4
YOUR CHOICE
$4995

'74 FORD ¾ ton pickup	$4195
'73 FORD ¾ ton pickup	$3495

CAMPERS

8 ft. STARLINER	$1998
10½ ft. STARLINER	$2718

HURRY!
FANTASTIC SAVINGS THEY WON'T LAST!!
Wille Motors
3240 Douglas at Cloverdale 382 2313
DLR D-7366

JEEP
a tough 4-letter word
TRUCKS, CJ5'S, RENEGADES, CHEROKEES, WAGONEERS IN STOCK!
REG MIDGLEY MOTORS
736 Cloverdale 385-8756

74 DATSUN PICKUP $3,195

74 DATSUN PICKUP
Automatic, radio, canopy $3,695

72 DATSUN PICKUP $1,995

THREE POINT MTRS.
2620 Government St.
385-6737 Dlyr. Lic. D 1925

Used Trucks
73 DATSUN 1800
72 MAZDA 1800
68 VW Bus
67 INTERNATIONAL Travelall
GEM MOTOR SALES LTD.
480 Esquimalt Rd. 382-7195
D-2264

1974 GMC LONG WHEEL BASE Van. White steel spoke wheels, L60 tires, all around, custom interior, shag, beds, imitation fireplace, brick work, seats, door panels, Sony TC25F Stereo Cassette. Plus many more. Asking $7,500. 477-9220, Dave.

1970 GMC, H.D. ½-TON, V-8, automatic, power brakes, positrac, radio, W.C. mirrors, rear step bumper. $2495 B. Madsen Motors Ltd., 2691 Sooke Rd., 478-5011. DL 1668.

1970 E200 SUPER VAN ¾-TON, V-8, automatic, AM radio, heavy duty springs and shocks. Carpeted and insulated. 10,000 BTU propane furnace. 55,000 highway miles. $3300 or best offer. 642-5377 after 6.

4 x 4
'69 Fargo ¾ ton insulated canopy, new brakes, low mileage, good rubber, top shape. $3500. 385-5254.

'68 FARGO SPORTSMAN VAN, V-8, automatic, long wheel base, deluxe model, 46,700 miles, partly camperized. Like new. $2,800. Firm (112) 224-3716.

'72 MAZDA TRUCK, 24,000 miles, mirrors, heavy duty bumper, radio, air shocks, new tires, very clean, $2350. 595-6401 after 5:00 p.m.

1974 FORD ¾-TON, V-8, AUTOmatic, dual gas tanks, W.C., mirrors, $4195. B. Madsen Motors Ltd., 2691 Sooke Rd., 478-5011. DL 1668.

BRAND NEW DATSUN ½-TON pickup, fully equipped. McCALLUM MOTORS LTD. 1101 Yates D66227 382-6122

1970 GMC 366 V-8, 4-SPEED, with split rear end, roll-up rear door, also side loading door, 384-3682.

1966 GMC, ¾ TRUCK, CAMPER equipped, 17" wheels, 4-speed, 6 cylinder, radio, 4 spare tires, 652-3864.

1974 CHEV 1 TON, CAB AND chassis, dual wheels, low mileage, radio, automatic, ideal camper unit. $4995. 477-4132..

1963 JEEP CJ6, 4X4, WARN HUBS, bush tires, 26,000 miles. $1,500. 479-6715.

154 TRUCKS and BUSES

ENSIGN
Dodge TRUCKS
AND RECREATION VEHICLE CENTRE

LEASING COULD BE FOR YOU
BRAND NEW
1975 DODGE VAN
6 cylinder engine, automatic transmission, power brakes, deluxe seats, curb side windows.
$123 per month
36 month Net Lease
Other models to choose from at similar low rates

1972 FORD ¾-ton F-250 pick up. V8, automatic transmission. Complete with your choice of a BRAND NEW 8' or 9½' TRIPLE-E CAMPER.

We Need Your USED TRUCK
TOP TRADE-IN ALLOWANCE
or we will BUY FOR CASH
CALL TODAY!

BRAND NEW TRIPLE-E CAMPERS
From $2199

QUADRA at CALEDONIA
386-2411
Ask for Truck Sales
Dealer licence number D-3672

Good Used Trucks

72 IHC 1600 with 16 ft. alum. van, roll-up door, auto. trans., V-345, radio, 900x20 tires	$7995
71 IHC 1600 with 14 ft. alum. van, V-8 4-speed, 825x20 tires	$4495
68 IHC ½-ton pickup, 6-cyl., 4-speed	$1395
67 CHEV. 3-ton w-deck, new V8 engine, P.S., excellent unit	$4495
65 IHC ½-ton pickup	$995
65 FORD 2-ton	$1695

LEN BARKLEY INTERNATIONAL
517 HERALD ST. 388-5508
D-3175

JEEP 4 WHEEL DRIVE SALE—ANY NEW UNIT
In stock or ordered by May 23rd at Dealer Wholesale cost plus $350; 1975 CJ5 Universal $4850; 1975 Jeep ¾ Ton V-8, 4-speed, P.S., P.B., Custom A.T. $5850; Also used 4-wheel drive wagoneer and 1973 Chev. Pickup in stock.
VICTORIA JEEP 386-6511
597 Hillside at Rock Bay D-2295.

1970 CHEV ½ TON. LONG box, heavy duty suspension, 10 inch mag wheels, new tires, V-8 auto, ps, radio, $2700 or best offer. Call 748-8795 after 5.

"TRUCK CANOPIES"
COASTLINE TRAILER CENTRE (1971) Ltd. 1915 Quadra St.
DLD-8573 388-6021

1972 FORD VAN, CHATEAU Club wagon, with mags, extra tires and seats, 34,000 miles, $4500. 652-2746.

67 CHEV. ¾-TON PANEL WITH windows, V-8, 4-speed, $1495. J. C. Motors Ltd., 837 Yates St. D-3246. 384-0921.

'66 FORD, V671 JIMMY ON Jake, new running gear, tires. $11,500 with box. $10,500 without, 479-8288.

'71 CHEV BLAZER, AUTOMATIC, power steering, power brakes, excellent condition, $4,000 or best offer, will accept trade, 478-1493.

1973 INTERNATIONAL 1-TON pickup, 345 V-8, 5-speed trans., 9' step side box, camper equipped. $4,000. 246-9327.

1951 CHEV, EXCELLENT CONDItion, can be seen at 1142 View St. after 6:00 p.m. or Saturday and Sunday.

1966 FORD F600 DUMP TRUCK, single axle, diesel, aluminum box, straight hoist, excellent condition. $6000, accept trades. 383-9630.

1969 FORD ¾ TON, 392 CU. IN., four speed, positraction. $2250 firm. 479-3824.

'66 GMC WINDOW VAN, 6-CYL, 4-speed trans., positraction. Phone 748-2616, Duncan.

1966 GMC 3-TON WITH DUMP, 2-speed rear end with positraction. Price: $2200. 478-7844.

2—16' ALUMINUM VANS 1971 and 1973, low mileage, good condition. 477-1922.

1971 ½-TON, V-8 STANDARD, new tires and brakes, $2295. 642-5034.

1967 ECONOLINE VAN, CAMperized, re-built engine, new paint and stereo. $1350. 383-6183.

59 CHEV APACHE PANEL, CAMperized and running. $300 or offers. 652-2593.

1969 INTERNATIONAL SCOUT, nice condition, $1200. Evenings. 383-2863.

1966 FORD ½-TON, RECONDItioned motgor, new rubber, with or without canopy, 658-5130.

1974 TOYOTA PICKUP WITH canopy 9,000 miles. $3,400. 598-1829 after 6 p.m.

64 DODGE ½-TON WITH CANopy 2620 Dean Ave. Basement suite in back.

1965 ¾ INTERNATIONAL PANEL, 4-speed, paint, excellent condition, offers. Phone 598-6541.

1973 FORD F-250, 4X4, 16,000 miles, excellent condition. $5800 firm. 388-4967.

1970 GMC AUTOMATIC PICK UP, with canopy, 382-1977 before 11 a.m. or after 5 p.m.

MERC HALF TON LONG BOX. 384-1216 or 479-5373 evenings.

65 ECONOLINE VAN, $600. 652 2819

64 MERC 6, SHORT BOX, PLYwood canopy, $900, 592-4678.

1951 FORD, REASONABLE CONdition, $300. Phone 642-3969.

1969 DODGE FARGO VAN, LOW mileage, $2495. 386-0265.

61 CAMPERIZED VW VAN. 592 1056.

1958 FORD ¾-TON, $700. 642-5953.

154 TRUCKS and BUSES

1968 ¾-TON CHEVROLET SUburban custom six passenger. Equipped for trailer towing. Including roof rack, power steering, air conditioning, new rubber, and in mint condition.
1968 Aristrocrat 20' Tandem trailer. Hot and cold water, 4-burner range with oven, gas and electric fridge, furnace, toilet and shower, air conditioning. Large windows, 20' cabana as new condition. Both sell as unit or separately. $6,000 firm. 656-4217 after 6 p.m.

1972 CHEV 350 ¾-TON DELUXE sports van. 30,000 miles. power steering, power brakes, air, extras, fitted heavy towing. $4,500. 1506 D. Admirals Road.

1973 VOLKSWAGEN, 7 PASSENger bus, 4 speed standard transmission, radial tires, still on warranty. 746-4858 Duncan.

1966 GMC ¾-TON TRUCK. WIDE box, 6 cylinder, 4-speed. Good condition but some rust. $800. 656-4217 after 6 p.m.

1955 ½-TON MERC. PICKUP with 1971 351 C engine. Auto trans. New wheels, tires, etc. Needs body work. 479-4637.

67 GMC ½-TON, 283, 4-SPEED, split rims, new paint, new brakes, just tested. $1,950. 652-3135 or 652-2536.

1970 FORD CLUB WAGON WINdow van, ¾-ton, 16" tires, panelled insulated, excellent throughout $2,800 firm. 478-7608, Peter.

1974 GMC SUPER CUSTOM 1500, 11,000 miles, many extras, as new condition, $5,300. Phone 656-4125.

1960 CHEV ½-TON, BIG 6, CANopy. At least $350 but will take more. 477-8201.

1970 DODGE HALF-TON V-8, AUtomatic, power steering radio, bucket seats, camper. 477-9963.

'73 TOYOTA PICKUP WITH CANopy, 22,000 miles. $3000. Immaculate. 386-8205, dinnertime.

1970 VOLKSWAGEN BUS, EXcellent condition, $2695 or best offer. 479-6814.

1973 GMC VAN, POWER brakes, radio, 29,000 miles. 384-1916.

INTERNATIONAL TRAVELALL, 1965, good condition, offers. 658-5888.

1965 MERCURY, ½ TON, 4-speed, good condition, $895. 656-6297.

1966 GMC HANDY VAN, TESTED till April 76. $980. 479-8389.

'72 INTERNATIONAL TRAVELall, 4-wheel drive, offers. 479-8230.

1974 CHEV CHEYENNE SUPER 20 pickup. Phone 478-3076 after 6.

1970 DATSUN 1600 PICKUP. 477-0759.

1969 FORD ¾ TON. $1,900 OR best offer. 595-1809.

WALK-IN VAN, GMC, 6-CYLINder, 4-speed, $600. 479-4125, 479-7721.

158 TIRES

MICHELIN "X" RADIALS
Sizes to fit all makes and types of cars — MINIS through to CADILLACS.
"CHARGEX" OR PAY DAY TERMS at
D & D TIRE
1620 Blanshard St.
382-7283

PINTO TIRES, 4 SUMMERS, $60; 2 studded winter, near new, $60; 383-2650.

TWO G-60, TWO H-78 TIRES mounted on Chev. chromes. 382-5202.

TWO G 60-15 TIRES, MOUNTED on 5x7 cherry mags. Like new. $175. 598-4704.

ASSORTMENT OF TIRES AND wheels. 478-7563.

MAGS, COMPLETE WITH 4 new G70 14 tires. $220. 386-0137.

2 G 60-14 ON ET MAGS. 478-0120.

160 PARTS, ACCESSORIES

NEW 425 HORSE POWER, 428 Chev motor, '69 GTO 4-speed transmission, 1st dual pattern shifter, 680 Holley carb, Mallory mini mags ignition, and 12-volt power pack, rebuilt Dodge 131 cu. in. engine, 1966 GMC transfer case, checker plate bumper for front of '69-'70 GMC, back bumper for Ford or GM truck. Phone 382-3584. After 6 p.m.

FOR SMALL BLOCK CHEV, Edelbrock 6 pack, oil pan, heads, crank, alternator, rear end; 62 Chev Impala front fender, miscellaneous. Offers. 652-2532.

SPARE PARTS FOR A 1961 (?) Ford or Mercury including hood, door, front and back seats. Windshields, trim, side windows, etc. 383-3042.

RADIATOR REPAIRS, FAST TOP quality repairs at Maurice's Auto Body, 427 Beta St., phone 384-3121. Located behind the Burnside Pay and Save Gas station.

1960 CHEV STATION WAGON, NO motor, for parts or whole, also Chev 230 motor, apart and cleaned, needs rings. Offers. 382-7826, after 5.

FOR SALE SMALL BLOCK FORD, T-10, shifter and Bellhousing, small plot Ford posi, '65 Caliente convertible. Phone 592-7260, Randy.

VOLKSWAGEN AND JAPANESE Auto Salvage. 507 Ellice St. 386-9119.

REBUILT 1600 DATSUN ENGINE and transmission. $350. 384-2163 after 6:00 p.m.

WRECKING 1964 VW FOR parts. 478-9867.

WANTED 3 SPEED TRANSMISsion to fit Dodge 318 motor, '66-69 will fit. 388-9417, after 5.

'63 FAIRLANE 500 2-DOOR hardtop — most body parts — no rust. 598-2881.

WANTED LEFT FRONT FENDer for 1963 Meteor Mercury, 479-4145.

REAR BENCH SEATS FOR VAN with seat belts and arm rests. 384-7977.

261 6 CYLINDER REBUILT, 8,000 miles, offers. Ask for Matt at 477-6821 or 383-8324.

CHEV SLANT PLUG HEADS, complete, never used. $275. 812 Reed St.

EDELBROCK TORKER T2R large rectangular port manifold for 396-454, $125. Dave 656-6646.

PARTS FOR 64 PONTIAC, OR ALL for $60. Some parts for 1966 Dodge. 385-5897. 595-3968.

2 US MAGS AND TIRES FOR Ford, $150. 478-2547.

WRECKING 58 CHEV VAN, good for parts. 479-8187.

4 VW 4 BOLT MAGS WITH NEAR new radials, 478-0155.

1963 VW FOR PARTS. 477-5706.

1959 FIAT 600, FOR PARTS. 479-2372.

65 BARRACUDA, WHOLE OR parts. 479-5678.

1965 BARRACUDA FOR BODY parts. Offers. After 5 p.m. 748-8291.

WANTED: RENAULT 4, PARTS or damaged car. 592-0879.

'54 DODGE STATION WAGON for parts. 383-0319.

'62 VW VAN, MUST BE TOWED away, 595-2786 after 6:00 p.m.

1963 CORVAIR TRANS JUST REbuilt. Offers. 656-3775.

'61 CADILLAC FOR PARTS 598-7616

'67 FORD 3-SPEED AUTOMATIC transmission. 478-3613 after 5 p.m.

REBUILT 235, 478-1290 AFTER 6 p.m.

'62 OLDS PARTS FOR SALE, 478-6739.

MISCELLANEOUS MGA PARTS. package sale. 478-8854.

1967 VOLKSWAGEN RADIO, $40. 478-7284.

VOLKSWAGEN TWO-HITCH AND wishbone, $30. 652-2360.

160 PARTS, ACCESORIES

CORD'S PISTON RINGS
2925 Bridge St. 383-0011
Check our head prices
4 cylinder heads $18.50 each
6 cylinder heads $27 each.

DATSUN STEP BUMPER FOR A camper. 3190 Richmond Rd.

162 AUTO REPAIRS, SERVICE and TOWING

VOLKSWAGEN
Engine repair and modifications, parts and tune up. 386-2822, 383-1905, call anytime.

SCRAP CARS HAULED. 478-6212, 478-8512

166 CARS and TRUCKS WANTED

CARS WANTED FOR CASH
— WE PAY OFF LIENS
— HIGHEST CASH PRICES
— TRADE UP OR DOWN
DePAPE
760 JOHNSON STREET
384-8035
DePAPE MOTORS LTD.

CASH FOR AUSTIN CAMbridge. '64 or preferably later. Must be immaculate. Mechnically sound and reasonable. Phone 592-9465.

WANTED — 1968-1972 GMC ½-ton Pickup truck or van, in good condition up to $1500. 598-5807.

CASH
We will buy your car for cash. G.C.M. Motors Ltd., 780 Goldstream Ave., 478-3242. D-7197.

STRAIT MOTORS LTD.
Cash for cars — from '65-'69
1513 Quadra at Pandora 384-8191

PLIMLEY
1010 Yates Street 382-9121
Good used cars wanted for cash.

WANTED, WINDOW VAN WITH rear seats, 1970-1974. 385-3910.

WANTED; LATE MODEL VALiant or Dodge, 598-4824.

168 CAMPERS, TRAILERS and MOTOR HOMES

"WESTERN" CAMPERS
OKANAGAN TRAILERS
Repairs
To all types of rec. vehicles.
VAN OUTFITTING A SPECIALTY
PHONE 384-0213 ANYTIME
PARTS — ACCCESSORIES
LOGAN'S RV SERVICE CENTRE
650 Burnside Rd. E. near Douglas

DOGWOOD TRAILER SALES
PARTS PROPANE RENTALS
RANDELL TRAILERS AND CAMPERS 478-6841
2630 Deville Road
Dealer Licence D-1789
Highway 1 and Millstream Rd.

HARDTOP WIND UP TENT trailer sleeps 6. Exeras. 2 propane tanks installed adapted to 12 volt and propane, spare wheel and jacks. Excellent condition with carpet and bed drapes. $1195, 385-6369.

8' OVERHEAD FACTORY BUILT Othello camper, 3 burner stove, oven, icebox, toilet, 115-125, 12 volt, plus propane lights. 4 jacks, $1700. 656-4730.

1974 22' TAURUS TANDEM Trailer, as new and never licensed. Fully retractable awning — mounted spare wheel and tire, $4700. 748-9465 Duncan.

FOLDING PLYWOOD SLEEPING unit, 6'6"x4' inside measurements. Bolts to roof top carrier. Up for sleeping folds down for travelling. $135. 656-2920.

70 VALBAR HARDTOP TENT trailer, propane stove, sink, spare tire, aluminum screen door, roof racks, 110 wiring, sleeps 6. $800. 656-4810.

1973 1-TON CHEV MOTOR HOME, 20' length, 30,000 miles, new tires, 2 air conditioners, awnings, sleeps 6. A-1 condition. Phone 478-9654 after 5.

ATTRACTIVE CAMPER, 3-BURNer stove, ice box, sink, radio, wired 110 and 12 volts, roof rack, 5 ft. high. Sleeps two. Must sell $695. 595-7980.

16' TRAVELAIR TRAILER, EXcellent condition, stove with oven, furnace, flush toilet, fridge, sleeps 5 adults, 2 new tires, $2250. 478-7045.

38" CANOPY FOR IMPORT trucks, etc., aluminum windows, 12 volt lighting, insulated, very good condition, $300 or offers. 386-9405, after 5.

19' FLEURY MOTORHOMES from $13,500. Steel frame, compact, easy to drive. Jackson's, 974 Goldstream, 478-5812. D.L. 1014.

22' TRAVEL TRAILER, country Squire by Timberline, 1974 model. Excellent condition, $5000 or best offer. 642-5581, 478-7092.

8½ MONARCH CAMPER. ICEbox, propane stove and oven. Over cab queen size bed. $1,300. Phone 743-2551.

VANGARD CAMPER; 8' WITH furnace, excellent condition. Saturday or Sunday, 331 Arnot Ave. (Gorge and Tillicum).

11' CAVEMAN CAMPER, fridge, stove, oven, furnace and double sink. Excellent condition. 385-1040.

19' ALL ALUMINUM TRAILER, newly rewired, self contained, stove, fridge, toilet, sleeps 4, best offer; 385-8504.

14' VACATION TRAILER FOR rent, fully equipped. Write P.O. Box 1245, Parksville, B.C. Phone 248-5254.

ONE-YEAR-OLD CUSTOM BUILT mini-motor home, 1969 Econoline, 45,000 original miles. Offers to $7800. 383-5734 after 6:00 p.m.

CAMPING COMFORT WITH economy driving. 1974 Westphalia, fully equipped. $6,850. Phone evenings 598-6432.

1969 FORD ECONOLINE CAMPER Van. Well equipped $3500. 656-1064 evenings.

9½' CUSTOM BUILT CAMPER, top condition, fridge, electric water pump. 382-6448

'72 VW CAMPER, 13,500 MILES. 2 snow tires with rims, $5,700. 479-5119.

1973 CORDALANE CAMPER, FOR import truck, try your offer. 598-3641.

BRAND NEW 26" DELUXE CANopy, sliding windows, insulated, $350. 656-5266.

SOFT TOP TENT TRAILER, sleeps 6, table, canopy and extras. $475. 479-6316.

1972 20' CORDALANE MOTOR home, $10,050. To view 4099 Tuxedo or 386-9524.

1973 VW WESTFALIA, LOW mileage, automatic, roof rack. 592-0419.

SLEEPER CAMPER SUITABLE for ½-ton truck, excellent condition. 658-5685.

17' KUSTOM KOACH, COMpletely self-contained. $1800. 386-3705.

19' 1971 TRIPLE E. MOTOR home. all facilities. $8500 firm. Phone 598-3589.

1972 21 FT. TERRY TRAVEL trailer. $4000 or best offer. 642-3281.

FOR SALE: BOAT AND CAR trailer, 28' long, tandem axle, good rubber. $700. 383-2923.

FOR RENT, HARDTOP TENT trailer, sleep 4-5. 595-2340.

TRUCK CANOPY WITH ROOF rack. Datsun. 383-2034.

400 POUND EQUALIZER HITCH. 592-0976.

73 WESTFALIA. $5,800. PHONE 477-5517.

$3875 ¾-TON 1969 FORD WITH 8½' Vanguard camper, 478-6406.

22' AIRSTREAM TRAILER, MINT condition. $6000. 339-2034 Comox.

1974 SAFARI CAMPER, 8500 miles. 656-6260.

'73 22' TRAILER, SELF-CONtained, good offers. 383-0284.

11 FT. CAMPER, GOOD CONDItion $2500 or closest offer. 477-3828.

73 WESTFALIA, EXCELLENT condition, $5,800. Phone 477-5517.

FOR SALE 8½' DELUXE ALASkan type camper, $1300, 479-2057.

168 CAMPERS, TRAILERS AND MOTOR HOMES

IMPALA CAMPING WORLD

STOP!!
Before you buy any
HARDTOP TENT TRAILER come to IMPALA for the largest selection anywhere.

LIONELS
Canada's most popular HARDTOP TENT TRAILER
8 models priced from $1295

NEW! LIONEL 80
BRAND NEW MODEL FROM LIONEL
L80 — Weight only 975 lbs. Comes with stove, sink, ice box, insulated roof, vinyl covered bed ends, crank up, solid screen door, 10 gal. water tank, 20 lbs. (full propane bottle, 12 inch wheels, spare wheel and cover, sleeps 6. WIRED TO YOUR CAR ONLY $1895

LEISURECRAFT from $1095
APACHES NIMROD

CHAMPION
MOTORHOMES
LOW LOW PRICES
All steel constructed and urethane insulated. READY TO GO in 20', 24', 27' sizes

EMPRESS
MINI HOMES
Canadian quality at moderate prices. 19½' and 22' sizes. THE BEST FLOOR PLANS

SPRITE
TRAVEL TRAILERS
4 models fully equipped and wired from $2895

DIPLOMAT
The 20' motorhome that gives little extras that most units miss. LOWER PRICED!

BONAVISTA
5TH WHEELS
27' and 31' models
ALL MODELS ON DISPLAY AND READY TO GO!!

TENT TRAILER RENTALS
Propane - Accessories - Service
Open every day except Monday
10077 Galaran Rd.
on Pat Bay Hwy., Sidney
D.L. 3918
656-5504

A NEW LOOK
That's what you'll find at
Purvis Flack
R.V. CENTRE
Magnificent trailers by TERRY — SCAMPER — ALJO — TAURUS — BOLER — CAREFREE.
Sturdy campers from KIT SLUMBER QUEEN — SCAMPER.
SOUTHWIND — SCAMPER — TIOGA MOTORHOMES
Truck canopies in all sizes from VISTA — ALUMA CAP — FIBREMOLD — WINNEBAGO.
PLUS
A greatly enlarged part and R.V. Accessories Dept., all backed up by experienced service.
Add a propane depot, sani-disposal station — welding shop — off season storage and you've got the largest R.V. complex on Vancouver Island.
Purvis Flack
R.V. CENTRE
LIMITED
1080 Goldstream Ave.
478-8377
Open Monday thru Fri. 9 to 9, Sat. 9-6. Sunday Noon until 5 p.m.
Dealer License 3771

PARTS SPECIALS

Colored ROOF VENTS	$16.85
12 Volt DOME LIGHT — Chrome only	$ 2.35
TRANS COOLERS	$ 26.95
SEWER HOSES	$ 3.95
COLEMAN 3 burner plate, gold only	$ 35.00
10 ONLY 3.6 cu. ft. 3-way FRIDGES, slight damage	$248.00
4.5 cu. ft. 3-way FRIDGES	$378.00
Carry-ette's TOILET	$ 21.50
Thermix HEATERS	$ 92.00
SMALL 12 volt DUAL FLUORESCENT light	$ 16.95
LARGE dual fluorescent	$ 26.35

FENNELL'S
Trailer Supplies
PARTS—PROPANE—REPAIRS
Profiled Aluminum SPORTSMAN CANOPIES
Mon.-Thurs. 9 a.m.-8 p.m.
Fri., Sat., 9-5:30
Sun. 12-4:30
6459 Pat Bay Hwy. 652-2511

1971 GMC RALLY WAGON, V-8, all power, 8 ply tires, newly camperized, with raised fiberglass top, self-contained with 3 way fridge, recirculating toilet, and range with oven, lots of storage, insulated, offers on $7000. 3600 Saanich Road.

UTILITY CAMPER TRAILER. Insulated and wired for electricity. Camper fitted on good utility trailer. Also will fit on ½-ton truck. 6'x9' inside measurement. 3 bunks, counter, sink, stove. Lots of cupboards. 420 Atkins, 478-6932.

18' TRAVEL TRAILER, LOW profile, furnace, stove, double sink, pressure water, 2 way fridge, 3 way lights, toilet, vanities. Very good condition. $2950. Phone 652-3754 after 7 p.m. or weekends.

17' TRAILER, ROOMY, IDEAL live-in. 2 propane tanks for stove with oven and large heater. 110 electric fridge, only $600. 382-1222 between 1:00-6:00 p.m.

1972 11½ FT. VANGUARD Camper, excellent condition, self contained. Asking $3750 or best offer. Phone 246-3675.

1973 FORD EMPORER MINI Motor home for sale, $8,995. Phone after 6 p.m., 477-6738.

NEW 24' ALL SEASONS CUSTOM-built trailer, fully equipped. Was $6500. Quick sale. $4800. 479-2969.

CAMPERETTE FOR IMPORT truck, excellent shape, $350. 478-5809.

CANOPY TOP, ALUMINUM, FITS 8 ft. box. Built-in extras $250. 383-6578.

FOR SALE UTILITY TRAILER, well-built new tires ,wheels, axle. $225 firm. 478-7465 .144 Atkins Rd.

MOTOR HOME, SHASTA, 18' sleeps 6. Very good condition. $9,500. 598-6775.

CANOPY 6'X8' CEILING 51", lined, side windows, rear door and windows, $200, 478-4145.

17' TRAVELAIRE, 1968, GOOD condition. 477-5167.

11' CAMPER AND FORD TRUCK for rent. Private. 477-4327, 477-3562.

15' TRAVEL TRAILER TO RENT, self-contained. 386-9862.

8' 4" VANGUARD CAMPER, EXcellent condition. $1,200. 478-7563.

NEW FORD FIBREGLASS TOPper, 1163 Fort St.

168 CAMPERS, TRAILERS and MOTOR HOMES

COASTLINE
HAS AN RV
For TWO
For FAMILIES
For LIL CARS
For BIG CARS
For LONG TRIPS
For SHORT TRIPS
For FAT WALLETS
For SKINNY WALLETS
For EVERYONE!!!
COASTLINE
TRAILER CENTRE (1971) LTD.
1915 Quadra St. 388-6021
Dealer Licence D. 8573

BOB'S
MOBILE HOMES LTD.
25 Crease 386-3623
DL 7456
NOMADS
FOR TRAVEL OR MOBILE LIVING
30' and 35' with tipout
$8595 and $8795
18', 19', 20', 23'
NOMADS in stock
1974 14' HOLIDAIRS
gas fridge, furnace, brakes
2 ONLY at $2795
PARTS—PROPANE
386-3623 478-4979

LAYTON
HOLIDAIRE
WEEKENDER
GALAXIE
Campers - Canopies
USED SPECIALS

1966—16 FT., KENSKILL trailer, furnace, fridge, toilet	$1795
—ASTRONAUT import camper furnace, sleeps four	$ 795

—JUST ARRIVED—
1966 28 FT. PATHFINDER Trailer, park model, self contained. Hard to find model.
PARTS, ACCESSORIES! REPAIRS
Dominion Motors
We specialize in I.C.B.C. Autoplan Campers and Trailers
1703 BLANSHARD ST.
(across from Hudson's Bay Parking Lot) Victoria, B.C. 385-5012.
Dealer Licence Number D-5536

CAMPERS
READY TO GO!
FORD, DODGE and GMC Trucks with New OLYMPIC CAMPERS 8' to 10½'
Call an "AMC GOOD GUY"
For a Super Deal On One of these Trucks and Campers!
REG MIDGLEY MTRS.
736 Cloverdale 385-8756
Dealer Lic. D3785

1973 VW SAFARI CAMPER — includes fridge, stove, sleeps 4. Low mileage. Immaculate. $6495. (Trades accepted.) GEM MOTOR SALES LTD. 480 Esquimalt Rd. 382-7195 DL D-2264

paint, new tires. Asking $750.

1967 GMC CAMPER VAN, GOOD body, new paint, only 30,000 miles on rebuilt engine. Sleeps 2, sink, stove, lots of storage, completely ready to go. Call Joe at 592-9227.

FOR RENT — BEAUTIFUL VIEW lot on Gulf Island, water available. Complete privacy. Suitable for trailer or camper only. Reserve now for a weekend, week or month. 478-1466.

PURCHASED TRUCK AND camper, selling 1970 VW Westfalia camper, 33,000 miles, good condition. Tent and two studded snows. $4000. 385-7846.

15' CAMPING TRAILER, SLEEPS four. Interior in new condition, new stove, propane frig., washroom, a sacrifice at $750.00. Call 477-1254 after 6:00 p.m.

EATONS SOFT TOP TENT trailer, add-a-room, sleeps 6, spare tire, tested, 3-burner Coleman, $550 or closest offer, 598-3419.

NEAR NEW 8 FT., CAMperette slide-in model with boat rack. Wired and insulated $525. 478-7805.

HARDTOP TENT TRAILER, equalizer hitch. 10 gallon stainless steel water tank, and other trailer equipment, 658-5657.

1970 NORDSMAN HARDTOP tent trailer, heavy duty, motorcycle rack, 6'6"x12', sleeps 6-8, $900. 384-4360.

FOR RENT 16' CAMPER, GAS stove with oven, gas-electric fridge, gas heater, sleeps 6, 478-9119.

30' MOTOR HOME DELUXE INterior, stove, twin 3-way fridges, fireplace, bath and shower, $5,650, 479-6853 or 652-1440.

GEM TOP PERSONNEL CARRIer for 8 ft. box, padded seats, seat belts etc. Offers 478-8871.

8' HOME MADE CAMPER, 2-burner propane stove, sink, icebox, jacks, $450. 478-3452.

WANTED— CAMPER 8 TO 8'6" cabover, Galaxie or similar. 479-1974.

RENT A WINNEBAGO
Motor home, fully self-contained. 477-3562 or 477-4327

FOR RENT, 13' TRIPLE EE compact. Sleeps 4 adults, $45 week. 642-5177.

10' WORK TRAILER
Locking doors, overhead boom, $950. 543 Riel Place.

FOR SALE EQUALIZER TRAILer hitches, 1 with stabilizer, 477-2432.

TRAILER FOR RENT, WEEK OR month, reserve now for summer, bookings still open. 384-4818.

67 GMC WALKIN VAN, CAMperized, tested, good condition, $1800. 385-0606.

14' TRAVEL TRAILER, 1970, sleeps 6, ice box, 2-burner stove, $1500. 478-9752.

ALASKAN TYPE CAMPER, fridge, stove, and furnace, good condition, 479-7818.

TENT TRAILER, SLEEPS 4, $250. After 4:30. 382-9420.

HEILITE TENT TRAILER, UTILity trailer. $200 each. 598-7715.

TENT TRAILER, SLEEPS 4. Open to offers. 477-8491.

168 CAMPERS, TRAILERS and MOTOR HOMES

S. J. PEDEN LTD.
VANGUARD
CAMPERS — TRAILERS
MOTORHOMES — CANOPY TOPS
VAN TOPS — RENTALS

VANGUARD CAMPERS
See the FULL RANGE of popular VANGUARD CAMPERS. 12 different models to choose from. VANGUARD quality is built into every unit from the compact Lowboy at $1455 and models range up to the luxurious 11 ft. deluxe self-contained campers.
VANGUARD QUALITY AT A PRICE YOU CAN AFFORD

TRADES

—8 ft. 6 VANGUARD Fridge HTG	$1995
72 FORD XLT ¾-ton c-w 1974 11 ft. Vanguard	$ 8995
—8 ft. SECURITY Sleeps 2	$850
—16 ft. ARISTOCRAT Trailer, fridge, oven and hitch	$1995
—STARCRAFT Htp. Tent Trl.	$1495
—Used TRUCK Canopies from	$295

CAMPER RENTALS
TRUCKS and CAMPERS
CAMPERS only—MOTORHOMES

PARTS AND ACCESSORIES
If you're building a camper, trailer, or boat, or converting a van or just modifying what you have, be sure to see our large assortment of SINKS, FRIDGES, ICE BOXES, ROOF VENTS, WINDOWS, SPRUCE FRAMING, PANELLING, TOILETS, LIGHT FIXTURES, HEATERS, WATER TANKS, TABLE LEGS and many more other useful items.
HOURS
8:00 - 5:00 Mon. - Sat.
Lot open Thurs. and Fri.
Til 9:00
S. J. PEDEN LTD.
2855 Quesnel St.
386-3464
DLR. D-1040

JAMBOREE
JAMBOREE
JAMBOREE
JAMBOREE
JAMBOREE
MINI Motorhomes
IN SIZES
19 FT. TO 22 FT.
ON DISPLAY NOW
COASTLINE
TRAILER CENTRE
(1971) LTD.
1915 Quadra St.
388-6021
Dealer Licence D 8573.

8' WIGWHAM CAMPER, SLEEPS 5, heater, few extras, $1100 firm. 388-5391.

1973 TRAVEL MATE, SLEEP 4, for half ton truck, fully equipped. 479-3469.

FOR SALE SCHOOL BUS, MADE into motor home and fully equipped. 658-5736.

SPECIAL TRAILER FRAME 18' by 5' by 4'. To be seen at 540 Williams.

HOMEMADE 8' CAMPER, sleeps 2. 385-2662.

FOR RENT HARDTOP TENT trailer, sleeps 4 adults. 478-4602.

TENT TRAILER, SLEEPS FOUR, good condition, $275. 479-4992.

169 MOBILE HOMES AND PARKS

WAGON TRAIN HOMES LTD.
OVER STOCKED
10 HOMES
MUST BE SOLD
Immediately
BUY NOW AND SAVE
VICTORIA
2515 Government
386-3291
LANGFORD
974 Goldstream
478-7333
SOOKE
6647 Sooke Rd.
642-5533
Dealer Licence Numbers:
MCD-26002 MCD-26018
MCD-26003

24'X40' DOUBLE WIDE, PREmier mobile home, adult park, call 478-8720 after 5 weekdays.

WANTED TO RENT FOR 2 weeks by reliable couple for June 6th, mobile home, 388-9737.

169 MOBILE HOMES AND PARKS

"HOME SHOW"

Victoria's FIRST Mobile Home Show

May 9th, 10th, 11th 9 a.m. - 9 p.m.

FEATURING:
DOUBLE WIDES
Completely set-up with Skirting, Sundeck, Carport

See The

1440 Sq. Ft. Estate
Equipped With: Fireplace, Ensuite Bath, Built-In Dishwasher, Duroid Roof.

Ask us about our ALL INCLUSIVE SERVICE

Complete on Site SERVICE
Both Before Home Arrives And After

XXXXXXXXXXXXXXXX
STOP For COFFEE and DONUTS And Enjoy Mobile Home "HOSPITALITY".
XXXXXXXXXXXXXXXX

Don't Miss This Show
Across from the Victoria Press Building on Douglas

Wagon Train Homes Ltd.
2524 DOUGLAS
386-3291
MCD-26002

Wagon Train Homes Ltd.
974 Goldstream Ave.
478-7333, 478-1931 or 478-4794

SPECIAL

NEW
24x52 Chancellor
3 bedrooms, 2 full bathrooms Sliding Patio DRS
$23,400

USED

12x60 STATESMAN
2 bedroom

12x64 KENTWOOD
2-bedroom

24x52 CHANCELLOR
3-bedroom, 2 full bathrooms Sliding patio doors

24x40 CHANCELLOR
3-bedroom, sliding patio doors Overlooking the Lake.

ALL these Used Mobile Homes SET-UP and Ready For Occupancy

MCD — 26003

TRIANGLE HOMES LTD.

BRITTANY HOMES LTD.
2x4' construction. Crestwood cabinets. Shower enc., sliding windows, shag carpet throughout.
12x60 MODERN decor 2 bdrm.
$14,100
12x68 COLONIAL decor with dishwasher, 3 bdrm.
$15,400

Bendix Home Systems Ltd.
Pyramid
Knight-Squire-Page

2435 Trans-Can. Hwy.
478-1774 D.L. 25171
Mon.-Fri., 9-6 p.m.
Evenings by appointment.
Sat. 9-5. Closed Sundays.

BEAUTIFUL 1971 ATCO (VELAR model), 12'x68'. 3-bedroom mobile home. Set up in attractive Shirlmae Park. Immaculate condition. Furnishings included, except beds. Self defrosting electric fridge, propane stove, 220 wiring, generous cupboard space. Possession June 30. $21,000 on terms. To view phone 478-6049 or 478-4151 anytime.

$28,000 MUST BE SOLD
3 bedroom double wide mobile home, L-shaped living room and dining area. Will be moved and reset up to your choice of location. Complete with sundeck and siding. 478-7626 after 4 p.m.

12—60 MOBILE HOME, 2 BR, IN quiet adult park, near bus, stores, etc. Jackson's Goldstream Estates Ltd., 974 Goldstream, 478-5812. D.L. 1014.

12X68 MOBILE ON YOUR OWN acre of property near Sooke. Three bedroom, utility room, insulated entry porch, 8x24' deck. For more details call 642-3797.

12X68 AMBASSADOR, YEAR old, stove, fridge, Kitchenaide dishwasher, 3 bedrooms, 2 bathrooms, artificial fireplace, space available, $16,900. 753-7007.

MUST SELL: 1973 12X60 3-BEDroom Emperor, furnished, A-1 condition, in park, can be moved. Price reduced. 745-6685.

12X64, 2-BEDROOM, COLONIAL style, 1974 Glendale model, view anytime 35-1959 Kaltasin Rd., Sooke, $18,000 furnished.

12X58 MOBILE HOME. EXcellent for small family, 2 bedrooms, wall to wall, 3rd room attached. Fenced in yard. 478-7489.

8'X35' WITH 12'X12' LIVING room, storage shed, partially furnished ideal for handiman. $4500. Pedder Bay. 478-5656.

1974 KENTWOOD 2-BEDROOM, Spectacle Lake trailer court, children and pets welcome. 25 minutes from Victoria. Collect: 743-5326.

169 MOBILE HOMES AND PARKS

Happy Valley HOMES LIMITED
Dealer's No. D-26010

2681 Sooke Road
478-8303

—Family spaces available
—Retirement Park specialists
—Park space available with all purchases
—Canadian built homes

Robinhood
SALES AND SERVICE
721 Goldstream

Near new and new mobile homes, all located within 25 miles of Victoria. Government grants $1000 and $500 available to assist you in financing O.A.C. Urgency forces some homes to be offered for less than market value.

Call today 478-9517
478-9518 or 478-9912
D.L. 3091

GOLDSTREAM MOBILE HOMES LTD.

PARAMOUNT PREMIER MONARCH AND PARKWOOD
Modern park space available with all purchases

2994 Jacklin

478-1751 478-8391
Dealer Licence No. MCD 26091
OPEN TO 5:30

24X52 MOBILE HOME, 1974 model, 3 bedrooms, 2 complete bathrooms, living room, dining room, kitchen, plus utility room, sundeck and small shed in Hidden Valley Park. 478-6747. $25,500.

1973 EMPEROR 12X60 FULLY skirted, in adult park with Cowichan Bay seaview. Storage shed and appliances. To view call owner 746-6449

RETIRING? LIVE IN BEAUTIful Mill Bay, 12x56 2-bedroom mobile home located in luxurious park. Asking $15,000. 598-3015.

AS NEW 56X12 FURNISHED — recreational facilities — adult park. $14,000. Leaving province. 245-3238.

10X36 MOBILE HOME 10X10 LIVing room, partly furnished, ideal for handyman. $3,500. 595-8945 after 6.

12' X 68' MOBILE HOME, 1 YEAR old, 3 bedrooms, patio doors off dining room, many extras. $17,000. 478-9794, after 3:00 p.m.

8'X46' 2-BEDROOM, COMPLETEly redone inside, skirted, 8'x7' deck, storage shed, Pedder Bay Park. $4,500. Phone 478-2488.

MOBILE HOME PARK FOR sale in Cowichan Valley. See ad in business opportunities.

178 SUMMER RESORTS

RANCHO DEL RIO DUDE RANCH
Still a few weeks left in July and August for boys and girls 9-15 yrs. Trail riding, Swimming, Baseball, Volleyball, Badminton, Weiner Roasts and Picnics. For more information, write to G. Williams, General Delivery, Duncan, B.C. V9L 3W9, or phone 746-7445.

ON NORH PENDER ISLAND — June July, August, waterfront cottage on private farm — all facilities. Suitable for quiet holiday, public golf course, adults only. Minimum rental 2 weeks $200.00 — 4 weeks $375.00. 112-629-3575.

WANTED — COTTAGE TO rent, 3 bedrooms on Shawnigan lake, August 2-16 inclusive. Phone eves. 385-2758.

185 CONVALESCENT AND REST HOMES

ONE LOVELY PRIVATE ROOM for lady or gent, 24 hour service, good meals. Friendly atmosphere. 385-9821.

190 ROOM AND BOARD

CRAIGMYLE GUEST HOUSE — full room and board, excellent food, one mile from downtown, monthly, weekly, daily rates. $200 per month, $65 per week, $9.50 per day. 595-2697.

LARGE BRIGHT ROOM, SUITable for 2 if two wish to share, men preferably. Also but only available Sept. 1. Single room with board. 478-5409.

MALE OR FEMALE, ROOM AND board. Must like birds. 382-1169 after 5.

ROOM AND BOARD FOR YOUNG girl on Shawnigan Lake Waterfront $150. 478-7922.

191 ROOM AND BOARD WANTED

WANTED, ROOM AND BOARD in understanding home for unmarried mother in exchange for babysitting services. Please contact Mis E. Ketterer, Department of Human Resources. 598-5121.

EXCELLENT NURSE AND COOK widely travelled, wishes to care for person in exchange room and board. Enjoys people. Prefer Esquimalt. Victoria Press Box 369.

193 ROOMS TO RENT

PLEASANT SLEEPING ROOMS available immediately, and June 1, in large house near McKenzie and Douglas. Communal kitchen facilities, available if desired. $90-$100 plus util. After 5:30. 479-3134.

QUIET HOME NEAR VIC GENeral with kitchen privileges. No drinking. For working men only. After 5 p.m. Phone 383-6506.

RENT REDUCED IN EXCHANGE for housekeeping and help with children and garden. Vegetarian. 595-0873.

NEW WELL FURNISHED SUITE, own kitchen and bath, $85. 3071 Washington St. 386-0204.

NEAR MAYFAIR, BED-SITTING room for young girl. No cooking. Phone after 6 p.m. 382-7020.

SLEEPING ROOM TO RENT FOR quiet gentleman, no cooking, $50. 385-8052.

ROOM FOR SINGLE PERSON, laundry etc. 536 Cecelia Street, 385-1200.

JAMES BAY INN
270 Government 384-7151

ROOM IN SEMI COMMUNAL house, $90 per month, 385-0606.

197 HOUSEKEEPING TO RENT

HOUSEKEEPING ROOMS, $33 per week, sleeping room, $30 week, linen and maid service, downtown convenience, Regency Shield Hotel, 724 Yates, 385-9276.

HOUSEKEEPING BASEMENT suite, furnished, non-smokers or drinkers, $80. 420 Langford St. City.

CLOSE TO TOWN, BRIGHT BEDroom, utilities included, automatic heat, $80, no pets. 2319 Wark St., 382-5521.

HOUSEKEEPING ROOM WITH kitchenette in gracious home near Cook and Fairfield. Available May 15. Ladies only. 386-8647

YOUNG WORKING COUPLE TO share house in James Bay, immediate occupancy. 383-2622.

LARGE FRIDGE, STOVE, QUIET retired gentleman, $75. 478-8155 after 7 p.m.

FURNISHED OR UNFURNISHED reasonable. Children welcome, 385-7656.

AVAILABLE IMMEDIATELY large furnished room, Fairfied area. 382-4480 after 8.

SIDNEY, BRIGHT SUNNY, $110 includes extras, available immediately, 652-3589.

RITZ HOTEL
710 Fort St. 383-1021

ROOMS TO RENT IN FAIRfield. 383-1723.

200 APARTMENTS TO RENT UNFURNISHED

LOVELY VIEW, 2 BEDROOMS, one bathroom condominium, responsible adults, no pets. 592-0022.

SUITE FOR ONE MATURE working person, 10 minutes to Jubilee. 1524 Foul Bay Rd.

2 BEDROOM, NO PETS, NO children. $115. 383-2064.

1 BEDROOM, NEW. AVAILABLE immediately, $225. 388-6059.

200 APARTMENTS TO RENT UNFURNISHED

P. R. BROWN RENTALS
"The People to See . . . P.R.B."

BACHELOR SUITES
$170— E. G. Prior, 2622 Prior St., Ph. 382-5856.

ONE-BEDROOM SUITES
$180—Macaulay East Apts., 948 Esquimalt Rd., Pool, Sauna and Swirl. Ph. 385-4281.
$171—Verinda Manor — 2639 Fifth St., Ph. 385-0675.
$178—Rockheights Villa, 742 Lampson, Ph. 384-8410.
$194—E. G. Prior, 2622 Prior St., Ph. 382-5856.

TWO-BEDROOM SUITES
$231—Verinda Manor, 2639 Fifth St., Ph. 385-0675.
$254—Macaulay East Apts., 948 Esquimalt Rd., Pool, Sauna and Swirl, Ph. 385-4281.
$265—E. G. Prior, 2622 Prior St., Ph. 382-5856.

SORRY, NO CHILDREN OR PETS

$197—Rockheights Apts., 742 Lampson, (infant considered.) Ph. 384-8410.

P. R. BROWN AND SONS LTD.
762 Fort St. 385-3435

Harbour Towers

A FULL FACILITY BUILDING
—Raven's lounge and dining room
—sweeping views, balcony
—laundry room on each floor.
—swimming and hydrotherapy pool and sauna
One-bedroom suite available June 1st from $240.
Two bedroom suite available June 1, $340 per month.
Luxury appointed PENTHOUSE
—Sweeping view, 1400 sq. ft.
—Wall-to-wall carpets.
—Brick feature wall with electric fireplace.
—2 bedrooms, 2 baths.
—Formal living, dining-room.
—Free hydro and parking.
—available July 1st.
$550 per month.
Contact Harbour Towers, 385-2405

Chateau Victoria

1-Bedroom Suites from $180.00
SUPERIOR fire and soundproofing, wall-to-wall carpets, drapes, balconies, colored appliances. ADULT oriented building. No pets, 1-yr. lease required.

For information please call
382-4221 740 BURDETTE AVE

ARE YOU:
—a quiet married couple
—good housekeepers
—non-smokers

WHO ENJOY:
Gardening, bird life, estate surroundings, boating, bautiful sunrises, sunsets, with non-inflationary rents. Come alive with us at
CHRISTIE POINT APARTMENTS
2951 Craigowan Road 385-0644

A limited number of 2-bedroom — Adult Only — suites for June 1st occupancy. Sorry NO PETS.

WINDSOR COURT APT.
One and two bedroom suites available immediately. Wall-to-wall carpet, drapes, pool, sauna, therapy pool, tennis court. Sorry no children or pets. For information please call:
Mr. Trakys—384-8753
Mr. Cox—384-4859
Mr. Johnston—386-3692

NEW — 1100 SQ. FT. UNFURNISHED SUITE
2 bedrooms with one bathroom ensuite, a second bathroom, living room with fireplace, separate entrance, wall-to-wall carpet, drapes, excellent fridge, electric heat. Available now, prefer a year's lease. No pets, one child over 16 acceptable. Rent $350.00. Telephone 385-2481, Mr. Humphries, Swinerton, Stewart Clark Ltd.

OAK BAY
MOUNT BAKER AND SEA VIEWS
This brand new 2-bedroom luxury apartment in quiet reinforced concrete building available for 2-year lease for $450 per month. Rent includes heat, resident manager, all appliances including dishwasher, washer and dryer in suite. Excellent value for the discriminating renter. Phone Mace Homes and Investments, 384-4444.

CONDOMINIUM, 2 BEDROOMS, large living, kitchen, fridge, stove, drapes, large storage facility, swirl pool, sauna, etc. Close to Beacon Hill Park, waterview, transportation. Corner Dallas and Government. $325 per month. Available immediately. To view, 383-1211 between 2:00 - 3:00 p.m.

CONDOMINIUM, 2 BEDROOMS, Dallas and Boyd, master's ensuite. All facilities including handyman's workshop and sauna. Covered parking, side waterview. $350. Available immediately. To view, 383-1211 between 2:00 - 3:00 p.m.

SUPERB 2 BEDROOM, 2 BATH, apt. in luxury building, all electric facilities, including self-contained laundry, includes use of pool and guest facilities. Available immediately, $440, on short or long term. Phone 598-6057.

DE LUXE NEW 2-BEDROOM condominium, wall-to-wall carpet, washer, dryer, fridge and stove. Underground parking. No pets. References required. Days, 477-2592, evens. 382-9543.

STUDIO SUITE — CLOSE IN — fully modern — references required — $130 p.m. Phone 384-9335.
david burr ltd.
655 FORT ST. 384-9335

THREE BEDROOM SUITE: main floor, large kitchen, range and fridge, walking distance, near bus lines and school. Utilities included. $295 per month. 595-7980.

2 BEDROOM SUITE, IN EXcellent location, close to town and waterfront, available June 1, mature adults only, phone 388-7239 after 5 P.M.

SMALL BACHELOR COTTAGE, on Shelbourne St. Close to Jubilee Hospital suitable for single. Available June 1. $150 per month. Call 595-4948 after 5.

BACHELOR SUITE, CLOSE TO Jubilee hospital, private front and rear entrance, wall-to-wall, $120. Light and heat included, for single working person. 592-2505.

1 AND 2-BEDROOM SUITES available June 1. No children or pets. Hybury House, 3868 Shelbourne St. res. man. 477-9601.

2-BEDROOM CONDOMINIUM, sauna, billiard room, Mt. Tolmie area. No pets. Adults only. Lease. References. $282. 592-0022.

EXCLUSIVE SUNNY 2 BEDroom suite with all appliances, 2 full bathrooms, lovely views and gardens, 386-3816.

2 BEDROOM CONDOMINIUM Parkside Place, June 1st., married couple, no children, no pets. 386-1779.

$110. LARGE 2 ROOM UPSTAIRS apartment in old house for working man or couple. Fort near Cook. Share bath. 595-7087.

2 BEDROOM SUITE, AVAILABLE June 1st, close to waterfront, mature adults only. Sorry no children or pets. 382-9318

LANGFORD COLWOOD AREA, June 1, large 2 bedroom apartment $180, 1 child welcome, 478-4109

1 BEDROOM SIDE DUPLEX, one adult only. No pets. $175. Includes utilities. References. 598-8468.

AVAILABLE JUNE 5, DELUXE 2 bedroom condominium, underground parking, sauna, hydro pool, $300, phone 478-6995.

1 BEDROOM APARTMENT IN A side by side 4-plex, $130. For couple with references. No pets. 595-1117.

OFFICE AND LIVING AREA, town centre, suit business person, $165. 598-4060 evens.

BACHELOR SUITE IN CLEAN modern block. Older adults only. No pets. $145. 477-6448.

200 APARTMENTS TO RENT UNFURNISHED

2 BEDROOM BASEMENT SUITE including stove, fridge, $150, 382-1710.

TWO BEDROOM DELUXE suite. $400 month. 592-6671.

RN WISHES TO SHARE APT. with same. 592-6409.

201 APARTMENTS TO RENT FURNISHED

DAILY WEEKLY MONTHLY
Adjacent to Parliament Buildings and Inner harbour. Fully furnished 1 bedroom suites, color TV, linens, dishes, all utilities. Use of saunas, pools and coin laundry.
ROYAL SCOT INN
425 QUEBEC ST. 385-3543
OCEAN PROPERTY MANAGEMENT

PENTHOUSE MANOR
2930 Washington 388-7818
New ultra-modern deluxe 1-bedroom and bachelor apts. beautifully furnished, situated in quiet location overlooking Gorge waterway, close to bus service. Incudes color TV frost-free fridge, stove, dishwasher, cooking utensils, linens and dishes. Maid service, rent by day, week or month.

BROADMINDED TOTALLY HUmane responsible person wanted to rent a completely furnished self-contained large upper 1 bedroom flat in well kept attractive older home in Esquimalt. Professor of philosophy will be away for approximately one year to 14 months. Garden privileges if desired. $225. 384-7972, 383-4346.

FAIRFIELD — CLOSE IN
$179 — 4½ room (2 bedroom) main floor apartment with main furniture, including electric fridge and range, carpets, etc. Available now. Mature adults, no children or pets. Dickie Agencies, (office hours call 382-4312).

BACHELOR AND 1-BEDROOM suites, fully furnished, color TV, indoor heated pool, swirl pool, saunas, maid service, restaurant and licensed lounge Weekly rates. Canterbury Inn. 310 Gorge Road. 382-2151.

LARGE ONE BEDROOM SUITE completely furnished overlooking Inner Harbour, mid June to mid September $300 month. Mature couple. References required. Write Suite 419 Royal Scott Apartments, 425 Quebec St.

DELUXE BACHELOR, 1-BEDroom suites, fully furnished, maid service, color TV, heated indoor pool, sauna, coffee shop, dining room. Bus stop at front door. Weekly rates. 388-6611. Coachman Inn.

ESQUIMALT CLOSE IN
$90 — furnished 2 room bachelor apartment with bath. OK for one mature man. No pets. Available now. Dickie Agencies. (Office hours call 382-4312).

MODERN DOWNTOWN, FACING Beacon Hill Park, reasonable, daily, weekly rates. Everything supplied. 384-0632.

2 BEDROOM FURNISHED APT to sublet, for up to 5 months, couple preferred, no children or pets, 383-7837.

1 BEDROOM SMALLER, SELF-contained apartment, older home, non-smokers and drinkers, $110, 420 Langford St. City.

MAY 15, BASEMENT BACHELOR suite, partially furnished, older working man or lady, no pets, $105, 598-8261, 8-10 noon, 5-6.

AVAILABLE JUNE 1, 2 BEDroom apartment, adults only, no pets, phone 595-2355 between 8 and 10 a.m.— 4 to 7 p.m.

IMMEDIATELY. $78. SMALL bachelor apartment, suit working lady or pensioner. Cablevision. 479-6936.

LUXURIOUSLY FURNISHED 2-bedroom apartment for rent July 1—end of September. 598-8325.

1-BEDROOM APARTMENT, Queens Ave., responsible working person, no pets. $105. 383-0130.

HOME ON WATER, WHY RENT? $5,300. Possible lease, purchase. See Remora, 453 Head Street.

COMPLETELY FURNISHED 1-bedroom, May 15, for 1 or two months. 477-4988, 477-0518.

1-BEDROOM SUITE, GROUND floor, Oak Bay Ave. Adults, no pets. 598-3862.

FURNISHED SUITE, BEACON Hill area, $275 per month, 386-1744.

202 APARTMENT FURNITURE TO RENT

STANDARD FURNITURE
Three Rooms from $35 per month
Immediate Delivery
382-5111

203 APARTMENTS WANTED

HOMEH'U'NEERS" of Canada
598-5101
We're FREE to Landlords and Managers. Advertise your vacancies with us and SAVE!
—Cost of Advertising
—Needless phone calls
We provide screened tenants for you.
Open 7 Days a Week
1394 Hillside

GENTLEMAN 55, NON drinker, semi-retired with good references seeking living quarters in private residence. Preferably in Oak Bay or the Uplands, or similar residential area. For interview please write, to Mr. Maurice, if possible give particulars, P.O. Box 5271, Station B. Victoria, B.C. V8R 6N4.

RESPONSIBLE WORKING GIRL, looking for fully self-contained one-bedroom apartment, for June 1, up to $150. No basements. 386-9298, after 6 p.m.

QUIET FEMALE STUDENT working on ferry needs any accommodation in Sidney area. 598-5666.

QUIET RESPONSIBLE COUple, retired veteran wish to rent furnished apartment, June 1 up to $140. 595-0967.

WANTED: BACHELOR SUITE, near UVic by Sept. 1st. for quiet student. References. Call collect 390-4364, for interview.

RESPONSIBLE COUPLE WOULD like one-bedroom suite or cottage from Aug 1. Reasonable rent. 598-6036.

PENSIONER LADY WANTS UNfurnished suite, apartment, reasonable rent, by May 15. Have small pets. 595-5236.

FEMALE COLLEGE STUDENT requires self-contained suite, June 1. 385-7045.

SINGLE LADY WOULD LIKE self-contained, one-bedroom apartment in older home. 598-6344.

206 DUPLEXES TO RENT

2-BEDROOM WITH BASEMENT. Large living room and dining room combination. View of the lake. Stove, fridge, parking. Children allowed. Near beach Shawnigan Lake. $260. Phone Shawnigan Realty, 743-5311 or 743-2607 anytime.

DUPLEX 3-BEDROOM, SIDE BY side. Esquimalt. 1½ baths, drapes, wall to wall, appliances. References. Sorry no pets. $330. 383-7710 or 595-3556 after 5.

CARNARVON ST. DELUXE MODern two bedroom with basement, available May 15, no pets, mature adults only, references required. $275. 477-3728.

DUPLEX NOW AVAILABLE across from Jubilee. Lower 1 bedroom with fireplace, $185; upper 1 bedroom, $165. Call 382-6852 after 6 p.m.

OAK BAY 2 BEDROOMS, COMfortable, sunny, sea view, suit quiet retired couple. Non smokers. No pets. 598-1344 after 3.

COLWOOD, NEW 2 BEDROOM, full basement, wall-to-wall carpet, adults, 478-6941.

FOR RENT, 3-BEDROOM, 4-plex, Sooke. Available June 1. 478-2450.

210 HOUSES TO RENT UNFURNISHED

OLDER 3-BEDROOM HOME IN Gorge area, $375 per month, references required. 384-0790.

WANTED — OLDER TRUCK body, must be in good shape. 658-1032 after 5 p.m.

ROCKLAND AREA, 3 OR 4 BEDroom character house, $355 a month. 385-0968.

3 BEDROOM, FULL BASEMENT on Hillside near Zellers, $255. 658-5564.

210 HOUSES TO RENT UNFURNISHED

BRAND NEW 3-BEDROOM DUplex for immediate possession. Argyle and Departure Bay Road, Nanaimo. Stove, fridge, drapes and wall to wall carpet. No pets, references required. $275 per month. Phone 758-2231.

GORDON HEAD OFF TORQUAY, brand new home, 3-bedroom, full basement, on corner lot, $450 per month. From June 1. Call 477-5919 between 5-7p.m

4 BEDROOM HOME, SUITABLE for responsible family one, immediate possession, fireplace, wall to wall, washer, dryer, fridge, stove. $350. 1251 Dominion Rd. 477-5344.

JUBILEE AREA, 2 BEDROOMS, fireplace, stove, fridge, no basement, apply 6:30-7:30 p.m. Saturday only, at 1716 Bay Street, Rent $250.

UNIVERSITY AREA. AVAILable immediately. 2-bedroom, large kitchen, 4-piece bath, large lot, drive-in garage. $275. Call 382-6852 after 6 p.m.

4 BEDROOM, POOL, FAMILY room, 2705 Seaview Rd., $700.00. A. R. Collins, 9804-112 Street, Edmonton, Alberta.

VIC WEST 3-BEDROOM HOME
595-1106

211 HOUSES TO RENT FURNISHED

QUALITY 3 BEDROOM LOG home situated on 10 acres of beautiful forest near Elk Lake, available July 1 for 1 year. Fully furnished $425, or partly furnished $390. Mature couple who enjoy gardening preferred. Lease required. 479-6828.

TO RENT JULY AND AUGUST furnished house complete with sun and sea, no pets, Beach Drive. 592-2969.

COMPLETELY FURNISHED 5-bedroom, Cordova Bay. June 1 to July 19. Call 658-8445.

LOVELY 3 BEDROOM PARTLY furnished, large lot, $500. Evenings 658-5978.

THREE BEDROOM, OAK BAY, no smoking, no pets, July and August. 598-6286.

212 HOUSES WANTED TO RENT

RESPONSIBLE YOUNG MARried couple, both working with no children require 2-bedroom house, anywhere between Langford and Shawnigan Lake. July 1st. Excellent references. Dale: 386-6101 days, 478-9688 after 7:00 p.m.

WANTED TO RENT, LIVING and studio space large, desire garden, reasonable rent, immediately or by August, in Victoria or vicinity, by mature, quiet, abstainer. Reply to Victoria Press Box 442.

RELIABLE COUPLE WITH ONE small child require 2 or 3-bedroom accommodation before May 30, around $250 per month. Can pay 6 months or more in advance. 384-6020.

RELIABLE COUPLE WISH TO rent Victoria home, unfurnished, commencing June 1. Will take good care of house and garden, and give references. Please Call Vancouver 435-7654.

TWO TO FOUR BEDROOM house wanted, for professional couple, with sea and mountain view, anywhere in Saanich Peninsula or as far up as Duncan. 479-8402 between 6-8 p.m.

RESPONSIBLE WORKING COUple with 2 older children and mature cat, require 2 or 3 bedroom home, with basement or workshop area, rent to $300, by June 1, phone 479-7678 after 6 P.M.

WANTED 1-2 BEDROOM HOUSE or suite, for professional couple, 12 year old son, and his small poodle, preferably Saanich area or Sidney, 382-1010.

RELIABLE YOUNG COUPLE with small baby wishes to rent a house, for 2-3 years in Greater Victoria area, from Aug. 75, call Vancouver 438-5648.

RESPONSIBLE FAMILY URgently want to rent a 3 or 4 bedroom house on large lot, by May 31st, within 12 mile radius. References. 595-0969.

QUIET COUPLE WITH 2 SMALL girls, would like house, part of a house or duplex, reasonable rent, please phone 598-6461.

MARRIED COUPLE, NO CHILdren, desires one or two-bedroom house, up to $200 per month. 595-3496.

RESPONSIBLE CARPENTER REquires small one or two-bedroom cottage. Willing to do repairs and maintenance. Doug, 656-5621.

2, 3 BEDROOM, UNDER $300. Excellent references. Damage deposit plus last months rent. 384-4692.

YOUNG WORKING COUPLE needs 1-2 bedroom home, with yard suitable for garden. Will do repairs. Phone Bob 385-8977.

FOUR ADULTS REQUIRE BY June 1st, 3 to 4 bedroom house, 20-mile radius, references. Phone evenings, 385-4291.

HOUSE NEEDED TWO WORKing girls, reasonable rent. 592-3160 or 387-6406. Carolyn.

CHRISTIAN COUPLE NEED house to rent by June 1. Good references. 592-0302.

COUPLE, ONE CHILD, URGENTly need 2-bedroom house. Call 382-5002 between 12-8.

WANTED FOR JUNE 15, HOME with yard for couple and baby. 479-1350.

3 RESPONSIBLE WORKING girls require 3 bedroom house or duplex. phone after 5, 477-8905.

SERVICEMAN'S WIDOW, ON pension with 12-year-old, requires 2-bedroom house. 478-2351.

QUIET, RESPONSIBLE YOUNG couple with dog seek house or duplex. 382-8322 after 6 p.m.

TWO GIRLS, ONE BOY REquire 3-bedroom accommodation. 477-8905.

WANTED BY 2 WORKING GIRLS by June 1. 2-bedroom house or duplex. 384-2974 or 595-3179.

WOMAN AND 4-YEAR-OLD child require small house or suite. 385-0657, Elaine.

215 HALLS, WAREHOUSES, STORES and OFFICES TO RENT

FOR LEASE
1,200 or 900 sq. ft. Office space. Near Simpsons-Sears. All carpeted and draped. Call now.
385-7721 KENT MACLEOD 595-4273
GARDNER REALTY LTD.

ESQUIMALT PLAZA
Approximately 845 sq. ft. retail unit available in the Esquimalt Plaza shopping centre. Excellent customer parking facilities and good frontage. Leasing information contact MEPC, 383-4168.

OFFICE SPACE INCLUDING two furnished private offices and reception area. Approximately 500 sq. ft. Fort and Douglas location, $180 per month. Mr. Myers 384-0514.

JUST AVAILABLE
850 sq. ft. modern bright office space, best Douglas Street location, reasonable rent, apply Royal Trust Co. 388-4311.

WORKSHOP REQUIRED FOR cabinet and furniture manufacturing. Electricity required. Medium size building would suit. Within 8 mile circle. 386-7965.

OFFICE SPACE, 978 SQ. FT. Counting House building corner Broad and Broughton, available immediately, call J. Armstrong 383-0513 1-4 p.m.

TO LEASE PROPOSED 6000 SQ. ft. warehouse. Hillside, adjacent to 5 Point Motors. Could be divided to three 2000 sq.ft. areas. 479-2684 or 388-4488.

NEW OFFICE SPACE AT GORGE shopping centre, air conditioning, other offices presently rented to doctor, dentist, optometrist, Government. 388-5812, 388-6113.

ESQUIMALT LEGION AUDITORIum, large modern facilities, for weddings, banquets, meetings. 386-7635.

MANUFACTURING SPACE FOR lease, 4400 sq. ft., large access doors, including 500 sq. ft. of office. 656-3233, 652-1777.

SPACE AVAILABLE FOR PARKing trucks, equipment, etc., reasonable, monthly rates, in town and country area, phone 388-7391.

MODERN OFFICE SPACE. Downtown. Excellent parking. Large, bright. Facilities. Phone 384-8088.

850 SQ. FT. WORKSHOP AND OFfice, located in industrial zone, apply 385-2496 8-5 weekdays.

STORE OR OFFICES
Good exposure. 1200 sq. ft. Apply 3930 Douglas St. at Ralph St.

OFFICE AND LIVING AREA, town centre, suit business person, $165. 598-4060 evens.

215 HALLS, WAREHOUSES, STORES and OFFICES TO RENT

PRIME OFFICE SPACE ON Blanshard, by Courthouse and Victoria General Hospital, for rent or purchase. Full airconditioning and carpets, large private balconies. Ideal for solicitors, physicians and other service professions.

PROFESSIONAL OFFICE AND RETAIL SPACE in large new 5-storey, fully airconditioned and carpeted concrete building on Quadra near McKenzie. Substantial on site parking. Architect designed interior layout and decor provided.
PARK PACIFIC APARTMENTS LTD., 388-5491

PRESTIGE OFFICE SPACE
LUXURY APPOINTED PENTHOUSE
—sweeping view, 1400 sq. ft.
—wall-to-wall carpets
—brick feature wall with electric fireplace
—2 bedrooms, 2 baths
—formal living, dining room
—free hydro and parking
—available July 1,
—$550 per month.
Contact Harbour Towers
385-2405

FOR RENT IN WHOLE OR part, will lease 6,000 sq. ft. on second floor, served by stairwell and freight elevator. $2.50 per sq. ft. plus portion of heat and light. Ideal for wholesaler, as pickup trucks can be driven onto floors. Also main floor of 4,000 sq. ft. available at $3.50 per sq. ft. plus portion of heat and light. Ideal for furniture sales, appliances, etc. or office space. Also 60'x112' leaseable lot fronting on Fort St. for customer parking. 658-5479, 658-5978.

Storage and Office Space to Let
On Trans. Can. highway near Chemainus on Vancouver Island. Reasonable rates. Phone 246-9433 for details.

GOING FAST
A new 2-storey building, offices, retail Completion about end of June. Lots of parking. Inside areas completed to suit individual requirements. In the heart of Langford. Phone now on the reasonable lease rates.
WALLY HELLIESEN
388-5555
B.C. LAND and INSURANCE AGENCY LTD.

NEW
WAREHOUSE SPACE
6000 sq. ft. — 5800 sq. ft.
Can be divided. Both are well located in buildings under construction and can be adapted to suit. For further information contact:
384-8124 JACK COLWELL 478-7387
PEMBERTON, HOLMES LTD.
1000 Government St.

OFFICE COMMERCIAL BUILDING
628 Dupplin Rd. one block west of Woodwards. Lower floor has 2,700 sq. ft. upper floor has 2,100. Total floor space 4,800 sq ft. Ample parking, easy access. Adjacent warehouse space available if desired. Call 384-2851 days, 479-1102 evenings. $1,500 per month.

EXCELLENT OFFICE SPACE
For rent in new building on Fort Street. Approximately 1000 sq. ft. available on third floor. Air conditioned, elevator, janitor service, wall-to-wall carpet. For further information contact.
Property Manager, 388-5471

OFFICE
Remodelled house, 1,000 sq. ft. of floor area. Ideal for insurance or real estate branch office. Located at 601 Kelvin, directly across from the major I.C.B.C. claim centre on Douglas. $475 per month. Call 384-2851 days, 479-1102 evenings.

WANTED TO RENT. 150-200 SQ. ft. with outdoor access in downtown area. Victoria Press Box 439.

WILL SHARE MY OFFICE space, central location. 598-1611 Vic

AMATEUR BOAT BUILDER wants to rent building space in warehouse, shed, barn. 592-3976.

WORKSHOP STORAGE AREA for rent June 1. 1500 sq. ft. upstairs, but good access. 479-2157.

OVER 900 SQ. FT., 10'9" HIGH ceiling. lots of light, heated, on busy street. 385-8959 evenings.

STORE FOR RENT AT 830 FORT Street. Phone 592-9240.

233 MORTGAGE LOANS AND INSURANCE

We Specialize in FINANCING LAND DEVELOPMENT

APT. SITES

ACREAGE OR SHORT TERM HOLDINGS

1st or 2nd MORTGAGE LOANS

ANYWHERE IN B.C.

CASH VALUATIONS ON EXISTING MORTGAGES OR AGREEMENTS GIVEN WITHOUT OBLIGATION.

COURTESY TO FELLOW BROKERS

PHONE COLLECT TO L. THOMAS AT
(OFFICE) 384-7128 (RES.) 595-7165 OR 478-1720

Douglas Hawkes Ltd.
990 Blanshard St.

$ $ $ $ $ $ $ $ $

DEAL DIRECT

NO MIDDLE MAN
NO HIDDEN COST

Unlimited mortgage money for mortgages in any area.
—COMMERCIAL
—INDUSTRIAL
—RESIDENTIAL
—SUB.-DIV.

Progress and completion loans Interim-Combined with long-term

388-9172

TREVOR MILSTED

FARMERS & MERCHANTS TRUST
731 FORT ST.
VICTORIA, B.C.

$ $ $ $ $ $ $ $ $

MORTGAGE MONEY?

Niagara will purchase that long term first or second mortgage which you hold, for cash and pay you a top competitive price.
We specialize in prompt mortgage commitments and friendly service. Why not discuss it with one of our experts today?

NIAGARA REALTY OF CANADA LIMITED
1032 Yates Street
384-9365

233 MORTGAGE LOANS and INSURANCE

1st—2nd—3rd MORTGAGE LOANS

NO BONUS
NO DISCOUNT
NO HIDDEN CHARGES

Examples

Borrow	Pay Monthly
$ 2,500	$ 31.86
$ 5,000	$ 63.71
$10,000	$127.42
$15,000	$191.13

15-year amort. — 5-year term

No amounts too small or too large

Highest prices paid for existing mortgages or agreements

Interviews in the privacy of your home

Money immediately available

W. A. (Bill) Hodgson
385-4528
24-hour service
Byron Price and Associates Ltd.

NEED MONEY?
First, Second or Third Mortgages available based on market value. Free evaluation on your home or land.
Call ELLWOOD NAULT,
388-4150 or
OLYMPIC REALTY LTD.,
385-5741

MORTGAGE INVESTMENT
HELP PROTECT YOUR SAVINGS BY INVESTING IN SECURE 1ST AND 2nd MORTGAGES.
CONTACT
P. R. BROWN and SONS LTD.
762 FORT ST. 385-3435

MORTGAGE FUNDS WANTED
My client is an experienced developer, and this superb development in the Victoria area presents an ideal short term investment.
Funds required: $200,000. Excellent covenant and collateral. Respond in complete confidence for appointment and details to:—
PAT PARKER 386-3128

IST MORTGAGES FROM
10½ per cent
2nd Mortgages from
14 per cent
Rae Investments
388-7891
Eves. 477-3886, Mr. Stuber

MORTGAGES AND AGREEMENTS PURCHASED FOR CASH. PHONE 595-2331 OR EVENINGS 477-9774.

MORTGAGE FUNDS AVAILABLE FOR FIRST MORTGAGES, SECOND MORTGAGES AND INTERIM FINANCING. FOR DETAILS CONTACT MR. McKENZIE 386-7521. BOORMAN INVESTMENT CO., LTD. 1111 GOVERNMENT ST.

SMALL AD — SMALL COST
If our rates were higher we could afford large ads. For best rates call R.M. Geddes, PRINCIPAL PROPERTIES LTD. 477-9514.

Funds available immediately for 1st and 2nd mortgages. Contact:
david burr ltd.
655 FORT ST. 384-9335

234 MORTGAGES FOR SALE

AVAILABLE 1st MORTGAGES

	Per cent	
$31,500	16	1 yr. term
$20,500	14½	1 yr. term
$56,000	16	1 yr. term
$17,500	15	1 yr. term

WE WILL ACCEPT
$3,000
or more to invest in secure mortgages for you. Short term 1st mortgages are good Investments.

Call Bob Veder.
TRUMP
Mortgage and Development Corp.
598-3014

RIM ROBERTS INVESTMENTS & MANAGEMENT LTD.
702-1175 DOUGLAS 388-6691

SOUND INVESTORS ARE OBTAINING A MUCH BETTER RETURN ON THEIR MONEY BY INVESTING DIRECTLY IN MORTGAGE DOCUMENTS
Our clients receive a comprehensive presentation for each mortgage investment opportunity — including an appraisal of the property, an evaluation of borrower integrity, and suggested protective clauses to be included in the mortgage document by the investor's own lawyer.
WE SOLICIT YOUR ENQUIRIES AT NO OBLIGATION
D. H. MacGILLIVRAY 388-6691

10½ PER CENT 2-YR. TERM
$32,000 or $41,000 on prime properties, good covenants. Charman Pacific Realty Ltd.,
ALF PORCHER
385-9765 598-8113

18%
MAX. 1-YEAR TERM
Better security than most 12% mtges. Ideal for small investor. Call for details. R. M. GEDDES. PRINCIPAL PROPERTIES LTD. 477-9514

240 BUSINESS OPPORTUNITIES

YOUR OWN BUSINESS
Just in time for the busy season. A clean, tidy hamburger and light lunch, take-out and sit down cafe. An ideal family business at a price you can't refuse. For full information on this listing call:
477-1841 384-8359
(MRS.) PAT FORBES
BLOCK BROS. REALTY LTD.

FINE OPPORTUNITY!
For sales-oriented party to buy an established service business. Operate from home, part or full time. FP $7,900. Some terms available. For further details, call Bob Carter 598-6143 or 385-2471. Johnston and Co. Ltd.

COUPLE REQUIRED FOR outstanding part time business opportunity with nominal investment. For appointment phone 656-5023.

240 BUSINESS OPPORTUNITIES

AUTO BODY SHOP
Four bays including paint bay. Transferrable lease on building. Price of $5,200 includes business, stock and equipment. Small investment for good return. Contact CLYNT PRINGLE 748-2561 or 743-9702 eves., Bill Garrett 748-2561 or 748-1301 eves.

LAUNDROMAT
18 washers. Downtown Duncan. Ideal investment and income for semi-retired person. Requires approx. 3 hours daily (your choice of time). Contact DAVID G. MOSS 748-2561 or 746-6517 eves.
Anglo — Canadian Realty Ltd.
Box 597 Duncan, B.C.

PROFITABLE RETAIL BUSINESS
A rare listing! First time offered. An ideal man-and-wife operation which has provided a good solid income for owner, who wishes to retire. Easy hours, serving regular clientele, good lease. Price including stock, approximately $75,000.00. Owner wishes complete confidentiality: regrettable no phone information. For appointment contact ALAN U. POTTER. BROWN BROS. on BLANSHARD. 385-8771 (anytime).

MOBILE HOME PARK
Well established on 3 acres of land in Cowichan Valley, V.I., with option to lease adjacent 2½ acres. Existing park has 25 serviced pads and 3 bedroom bungalow, also 2 late model mobile homes to rent or resell. Price offers to $198,000. Showing good return on dollars invested. Statement available. For appointment phone 112-246-4067. No agents on this private sale.

BUSINESS ONLY
Thriving hotel business in downtown Victoria for sale. 54 rooms now being rented by the day, weekend and month. Good business for a husband and wife team showing excellent annual returns. Terrific possibilities in large unused basement area that could be converted into Cabaret. Asking $75,000 with half cash required. For details call: CHES HAYS, 477-8324 or 384-8001 anytime. Royal Trust Co.

Grocery - Post Office
With living accom. Over 2000 sq. ft. main bldg. full basement. 100 ft. hi-way frontage cornering intersection West Coast Rd. 20 mi. Victoria. Proposed changes in liquor laws should make this interesting property and business. $59,500. F. SHERWOOD 382-9191 or 382-1678.
Canada Permanent

GROCERY STORE & RESIDENCE
Well established business situated approx. 20 miles from Victoria. A very good opportunity to be your own boss. Nice comfortable residence with all kinds of storage space. Asking price of $59,500 includes the property, business and equipment. To view anytime call BILL KOZAK at 642-3404 or LANSDOWNE PROPERTIES LTD 592-2431.

5 YEARS — AND YOU'VE GOT IT MADE!
Rare opportunity to get into this tourist oriented business. Consider these plus factors: Location on the Inner Harbour — can be run by two people — and lots of fun! $35,000 gets you going and you'll never look back! Call NOW:
477-0191 KNUD SCHWER 478-8203
Royal Trust Real Estate Dept.
4082 Shelbourne St.

LADIES' READY-TO-WEAR
Established business in Victoria situated in excellent location in largest shopping centre on Vancouver Island. Attractive enclosed A-C Mall, with a guaranteed market right on your doorstep Asking $46,000. Contact DAN NASH, 477-2078 or OLYMPIC REALTY LTD. 385-5741.

EXPERIENCE and AMBITION!
Plus $29,500 is all you need to make real money in this well equipped fast food operation. Excellent downtown location, close to Inner Harbour. Take the first step now and call before the tourists come!
477-0191 KNUD SCHWER 478-8203
Royal Trust Real Estate Dept.
4082 Shelbourne St.

MOM & POP
Restaurant and grill. Seats 30. Excellent downtown, street level, walking area. Don't miss investigating this good opportunity to invest in your own business. Sale includes equipment, fixtures and stock on hand. Only $14,250.00.
Call JOHN D. TISDALLE
386-2911 or 656-1789
Homefinders, Wall and Redekop

INTERIOR DECORATING SUPPLIES
Near Victoria in a thriving community, this established business has a bright future potential. Could be an ideal family operation. Good lease available. Price of $50,000, includes stock. For further particulars call ALMER OLSON, 384-8001.
The Royal Trust Company, 384-8001.

AUTO BODY SHOP
On 7/10 acre, valuable land in expanding area of Quesnel, B.C.
Modern 40'x70' shop.
16-ft. ceiling spray booth
Two 10'x12' overhead doors.
All tools incl.
Ph. 747-1955 Eves.
Write Box 4122, Quesnel, B.C.

EXTREMELY GOOD BUSINESS for 2 partners, all equipment included, must be familiar with house framing. You should realize your money back in 60 days. Gross sale should exceed $200,000 first year. Requires small down payment and very good credit rating. Only one in Victoria, and in demand. 658-5174.

HIGH RETURN FOR HARD-working couple with food handling experience. $45,000 will handle, present owners wish to retire. Long established, well located fast food outlet with long lease. Fully operational and producing immediate revenue. Will train purchasers. Victoria Press Box 447.

COLWOOD AREA
Many possibilities for this interesting acreage. Perhaps for a single family home, gravel pit, or trailer park. Asking $135,000. For further information call ALMER OLSON, The Royal Trust Company, 384-8001.

DUNCAN
Small lucrative business, excellent downtown location, with lease. Artistic orientated, $19,000 including all stock and equipment. P.O. Box 461 Duncan.

OPPORTUNITY KNOCKS
Cafe business, ideal for couple. Volume could be increased. Asking price $11,000, for further information contact JOHN BARTON, ISLAND HOMES LTD. 386-7545.

BOOK STORE
Downtown Vancouver, Richard Pender Books, 438 Richards St. 688-7415.

OPPORTUNITY FOR SALES AND mechanically minded person to purchase wholesale business. Well established, good lease to qualified purchaser. $10,000 down will handle. Victoria Press, Box 426.

PRIVATE SALE. BE YOUR OWN boss — retiring. Tobacco and Magazine Confectionery. Central. $5,500 plus stock. Easy bank financing. Call owner after 6 p.m. 386-7370.

FAMILY FOOD STORE. EXcellent return. Asking $14,000. B. Leduc, 386-8401, 652-3501. R. Douglas Agencies Ltd., 50 Bastion Square.

B.C. FRANCHISE FOR "LITTLE John" for sale, $2000. Desired stock extra. 384-3332 days, 598-5962 evenings.

MOTEL FOR SALE IN THE heart of downtown Victoria, showing excellent returns. Victoria Press, Box 318.

SHARES FOR SALE, CARAVAN Trailer Lodges of B.C. Ltd. 753-2503.

SPORTSMAN'S PUBLICATIONS seeks participant investors. Phone Frank Lee, 478-1323.

LARGE VICTORIA UPHOLSTERY shop for sale. $4,000 full price. Victoria Press Box 417.

SIGN BUSINESS FOR SALE, full details write Victoria Press, Box 398.

WOODWORKING SHOP FOR sale or rent in Sidney. 656-3839.

240 BUSINESS OPPORTUNITIES

WHY NOT
Consider a good motel investment right now before tourist season. I have the best available on Vancouver Island.

1 Nanaimo Motel of 24 units, living quarters, swimming and wading pools. Gross income approximately $78,500 with a net of $46,000. Price: $345,000.

2 Victoria Motel of 40 units, under two years old. Centrally located. Really good living quarters. Excellent potential. Price: $695,000 and open.

3 Victoria Motel of 47 units (29 kitchens), licensed restaurant, pool, living quarters, loads of room for expansion. Price: $850,000 and open.

Information on these and other properties is avaialble by calling:
IRA FREEDMAN
of
JACK MEARS OAK BAY REALTY LTD.
598-3344

First Time
On Market. Reputable home furnishings centre, selling wide product range, draperies, floor coverings, furniture upholstering materials and supplies. $165,000, plus stock. Price includes large modern building, land, business and equipment. A real money maker, act now Call TED PINFOLD, 477-0141.

Business Wanted
Purchasers, new to area, wish to buy sales oriented type of business. Consider large or small. Call TED PINFOLD at 388-7742 or 477-0141.

General Store
Doing $350,000 gross and still growing. Ideal for butcher or anyone with sales experience. Asking $130,000 plus stock. Price Includes land, building, business and equipment. Call TED PINFOLD at 388-7742 or 477-0141.
Canada Permanent

ESTABLISHED PIZZA BUSINESS
First time on the market for this well-known business, which has 2 locations. 6 cars are included in the asking price, as well as the finest equipment. Ideal for family operation, and excellent terms are available to an approved purchaser. Statements and further pertinent information available to serious buyer. Phone Charman Pacific Realty Ltd.
LARRY MARSHALL
385-9765 479-3234

MELTON
REAL ESTATE (B.C.) LTD.
912 Douglas Street
386-7551

PARTNERSHIP OPPORTUNITY
In new business. With good profit potential. About $3,500 investment required. Owner will consider all proposals. 50% interest in land and premises, building available also. Requires full-time working participation.
Paul Smith
383-6905

BRENTWOOD TILE CO.
A one-time, one-man operation, now has 3 full-time employees who cannot produce enough to meet the demand. The product is concrete drain tiles produced at a rate of 7 per min. Location is Butler Bros. gravel pit with a 3-year lease period and buildings and machinery that can accommodate expansion into production of other concrete products. Price $50,000, open to offers.
ROB FUKUSHIMA
386-3231 479-3408
BOB KERSHAW 385-1208
BLOCK BROS REALTY LTD.

DESPERATION SALE RESTAURANT —PLUS
Just too much business, must be sold. Small restaurant plus wholesale bakery. Bakery manufactures unique specialty item and has good established wholesale trade. Unlimited growth potential. Illness forces sale. Tremendous opportunity for right operator.
AUSTIN MITCHELL
386-3231 598-3533
BLOCK BROS. REALTY LTD.

LICENSED RESTAURANT IN SHOPPING VILLAGE
$53,900
This one has the prime requisites for a successful operation: Excellent location, select clientele, good equipment, licenced, separate room for intimate parties or club dinners. Let's have a confidential discussion about the general advantages of this business opportunity. MLS 11711. Please phone B. E. JEFFERY.
JACK MEARS
OAK BAY REALTY LTD.

EXCELLENT FINANCING
Water and mountain view motel — 20 self-contained units, each approx. 400' T.V.'s. Located on approx. 1 acre — approved for 20 additional units. South Vancouver Island. Sportsman oriented. Easy operation. Excellent condition. $100,000 down on F.P. $240,000 — vendor will carry. BOB DAVISON, 592-0796 or ALBAN BOWES, 479-5693.
OLYMPIC REALTY LTD., 385-5741

MOTEL
Large complex in excellent location, with dining lounge, cocktail lounge, recreation area containing swimming pool, swirl pool and sauna's. Top rating with "Western Canada Tour Book."
LARRY WAGNER
386-3231 (On pager)
BLOCK BROS. REALTY LTD.

241 BUSINESS OPPORTUNITIES WANTED

SIDNEY RESTAURANT
With small living accommodation. Catering to a good breakfast, good lunch and supper trade. Seating for 38, good equipment. Land, building and business at the low asking price $58,900. Get in now for the summer season. Call: CONNIE WEYLER OR SUE WARKE at 388-6231. Island Pacific Realty.

WANTED
One or two active working partners in successful retail furniture business. Approx. $60,000 cash to purchase required shares for sale. LEIGHTON NOBLE, 386-2955 or res. 658-8968. Mayfair Realty.

PROFESSIONAL SALESMAN INterested in expanding his product lines. Looking for new products to sell or new inventions, processes or ideas that need promoting. If you have the product I have the time and talent. Calls accepted 24 hrs 385-1108 Mr. Normandeau.

244 REVENUE PROPERTY

FOR SALE BY OWNER, DOWNtown Victoria, 4, self-contained furnished suites on a large corner lot, with back alley. Gross income per month, $790. (For information, 658-5685 after 6.)

244 REVENUE PROPERTY

DUPLEX PLUS
NEW LISTING

Looking for a 10% return? Fresh on the market and vacant so you can select your own tenants which are plentiful). This a a conversion with the present owner in a large 2-bedroom suite, wall to wall carpet, a vacant 2 bedroom suite nicely kept, 2 housekeeping rooms with sinks in basement. Basement, bathroom is shared. Large lot in a good rental area. Happy to show you this at your convenience. Gross rents, $6,900. MLS 12008, $52,900.

CLIFF SALMOND
385-7721 477-3626
GARDNER REALTY LTD.

FORT STREET
DUPLEX

Excellent situation here for the investor on this 1-bedroom up and 2-bedroom down duplex with large rooms and full basement. Low maintenance and good rents. Asking $40,900 for further details.

DAVE
BILLINGHAM
BAYSHORE REALTY LTD.
1006 FORT ST.
388-6424

BRAND NEW
SIDE-BY-SIDE
$136,900

Over 6300 sq. ft. of luxurious living area. Superb new construction offering 10 bedrms., 4 fireplaces, 5 bathrooms. Carpeting throughout. Nice harbour views. Could easily have 4 rental suites with revenues yielding $1200-$1400 monthly. M.L.S. Call the Duplexpert now. GLENN NICHOLLS, 388-6231 or 598-7689.
ISLAND PACIFIC REALTY

BRAND NEW
54 SUITES

Located in Duncan, this brand new fully tenanted building, does not come under the gov't rent freeze and with only $145,000 down shows a fantastic 11.9% return. There is a large 1st. mtge. with a 30-year amortization and an assumable 2nd. Vendor will look at your home, revenue property or land as a trade. For further information please cal IDON OAKES, 478-4334 or RAY TILLYER, 477-8484 or OLYMPIC REALTY LTD, 385-5741 anytime.

6 SUITES
IMMACULATE
CONDITION

In prime rental area. Not a conversion but a beautiful 15-year-old, stucco building with carport for each suite. 2 exits for each suite, all completely self-contained. Minimum maintenance. Good revenue. Call LILIAN MCLEOD, 592-4968 or OLYMPIC REALTY LTD. ,385-5741 anytime.

TRIPLEX
RICHMOND AREA

Fine revenue property $57,500. 2—1-bedroom suites and 1—2-bedroom suite. All self contained. Due for rent increase. All pay own utilities with the exception of oil and water. Situated on a large lot. For more information please call:
CONNIE WEYLER or
SUE WARKE
388 6231 Island Pacific Realty

VENDORS
DESPERATE—
TRY YOUR OFFER

On this great revenue property showing better than 11%. 7 suites — terrific rental area. Management and vacancy not a problem. Asking $88,900. Fully renovated. Call JOHN WEST or PETER BARDON 592-2431 LANSDOWNE PROPERTIES LTD.

FAIRFIELD REVENUE
GUEST HOME

Licenced for 10, shows net after mortgage payment, wages and expenses of $1,460 per month. Very nice operation, good care, minimum worry. Asking $65,500. Please call:
477-0191 ROMA NICOLL or 384-4827
JOHN MOLYARD
Royal Trust Real Estate Dept.
4082 Shelbourne St.

HOME PLUS
REVENUE

or just straighten revenue! That's right. These two houses are located on one lot in Vic. West and priced to sell at $46,500. With $10,000 down, vendor will carr balance. A great opportunity. BOB KOHLRUSS, 388-6231 or 598-7689.

MINI SHOPPING
CENTRE

Large grocery store and coffee shop, fully equipped. Service station, extra rental space. Good parking. No competition. High passing traffic volume. Tremendous potential. Call W. McKEAGE 388-6231 or 479-5868, ISLAND PACIFIC REALTY.

SxS DUPLEX
MOUNTAIN AND
SEA VIEWS

Different and attractive. 2 enclosed garages plus loads of parking. Call LILIAN MCLEOD, 592-4968 or OLYMPIC REALTY LTD., 385-5741 anytime. MLS.

Sidney SxS Duplex

Why buy a house? Buy this corner duplex and let one side help pay for the mortgage. Three bedrooms, room for 2 more in full basement. $69,900. Drive-by 10397 McDonald Park Drive, and 10506 Resthaven Drive. Do not disturb tenants. Phone owner 592-3213 9 a.m. to 7 p.m.

11½% RETURN

This older, freshly renovated block shows an excellent return before financing. New furnace, carpeting, etc. Grossing $18,600 per annum. 9 suites. Offers invited, asking $135,000. For further details call: TONY BROGAN, 388-6275 LC. 2471
Douglas Realty Ltd.
385-8784

PRIVATE SALE. FIRST TIME on market, family owned and operated hotel for last 50 years. Small, licenced, situated on West Coast, 3 acres of sea frontage, cottages, out buildings etc. Good potential, ill health makes sale desirable. Ideal family operation. Asking $150,000 Principles only. Reply Victoria Press, Box 258.

KINSMAN PARK

Well-built duplex, 1350 sq. ft. main loor, large lounge with dining area and panoramic views. Hall. 3 bedrooms, 4-piece bathroom, cabinet kitchen. Self-contained lower apartment, 930 sq. ft. Double carport, sundeck Recreation room. Utility room. Greenhouse. Owner: 383-3561 or 592-4410.

DUPLEX
3 Bed. Each Side

Esq. Must be seen inside, even the basements are finished. Owners suite is exceptionally well finished. $79,000. To view call Sandra Barnes, DOUGLAS HAWKES LTD. Off. 384-7128, Res. 388-9989.

DUPLEXPERT

Last year I sold 13, 6 so far this year priced from $35,000 to $120,000. I have a long list of eager buyers, so list with me and SELL, SELL, SELL. For action and evaluation. Call: GLENN NICHOLLS, 388-6231, Island Pacific Realty.

PANDORA AVE.
COMMERCIAL DUPLEX

A-1 condition—ideal for offices, retail, professional use or perfect for restaurant, coffee shop or pub.
Sell or lease
385-5150

WAREHOUSE AND OFFICE space, 3000 sq. ft. John St., Good tenants, income $6775. Rent increase due July and September. Cash and mortgage, $63,000. Interest principals phone 477-4100 Monday.

A HOME-LIKE 4-PLEX. $69,800. Call 383-7447.

244 REVENUE PROPERTY

C.N. Montague Co. Ltd. 384-9318
1028 BLANSHARD ST.

Gold-Edged Investment
Inflation Fighter

Extremely attractive 17-suite apartment facing on Beacon Hill Park. Features spacious 3-bedroom owner's ste., with extra large living room, rumpus room and private entrance.

Ideal for persons who desire a comfortable home while they watch their equity increase in value, far in excess of the cost of living.

Excellent site, conducive to privacy with all stes. opening into interior corridors; lobby entrance and served by 3 separate stairwells; decorator fireplaces; sound construction throughout, 8¾% financing. $289,500.
J. PRESTON 386-2642
E. KOLSTAD 642-5315
C. N. MONTAGUE CO. LTD.
384-9318

Zoned Commercial
27 West Burnside

Build your own office or convert this property to your desires. Strategic location. 6-bedroom home now on property and over 7,800 square feet of land. Drive by but do not disturb the tenants. Full price: $58,000.
385-7721 HAROLD WARE 598-4358
GARDNER REALTY LTD.

Commercial and
Warehouse Building

17 rentals with only one vacancy, showing a good return and in good location. Full price: $300,000.
385-7721 HAROLD WARE 598-4358
GARDNER REALTY LTD.

OPEN HOUSE
SATURDAY, MAY 10
1:30-4:30
2260 CADBORO BAY ROAD
S X S DUPLEX

Don't miss this excellent opportunity on a three-bedroom sxs duplex in Oak Bay, with full basements and drive-in garages. Owners side has w-w throughout and is newly decorated. Excellent first mortgage can be assumed and you won't find a better price than $71,500 for this type of property. Immediate possession.

DAVID BILLINGHAM
388-6424
BAYSHORE REALTY LTD.
1006 FORT STREET

Western HOMES Ltd.

11 SUITES
PORT ALBERNI
10 PER CENT RETURN
$165,000
For more information, call
John E. Thomson
386-3494 (24 hrs.)

BUSY RURAL
GROCERY STORE

Close to Victoria, a real going concern with the fixtures well worth more than the asking price of $25,000. There is a two bedroom suite upstairs rented. The rent can be had on a long term lease. Grossing approx. $4,500 per week. For viewing and information call:
386-6796 DAVE TAYLOR 384-2718
WESTMONT
REALTY LTD.

GOOD CASH FLOW!
32 SUITES
BIG HEATED POOL

GOOD FINANCING OR TRADES ACCEPTABLE IN THIS EXCELLENT APT. BLOCK — 28x2 BRS. HI-VIEW LOCATION — TO VIEW AND PROFIT STATEMENT CALL:
JOHN BISHOP
FRANK WILLS
CLARENCE WONNENBERG
384-0581 (24 Hrs.)
Wills and Wonnenberg Realty Ltd.

WATCH THE SHIPS GO BY
From the 2nd floor of this 3-suite house in Fairfield. 1,200 sq. ft. on the main floor, separate entrances and a back garden for each apartment. New appliances, diswashers, new wall to wall. Top apartment carries all utilities and taxes. Make an offer on $95,000. To view call
FRED MORGAN at 598-3321
JACK MEARS
OAK BAY REALTY LTD.

JAMES BAY
DUPLEX

Cottage style side-by-side duplex, completely renovated 2-bedroom unit each side, new bathrooms and kitchens, electric heat. Area experiencing considerable improvement and rebuilding. Prime rental location, good revenue and holding property. Asking $57,900.
386 2111 HERB SMITH 386-3712
MONTREAL TRUST CO.

GROSS REVENUE
$1003 PER MO.

Large fully equipped and furnished rooming house. Excellent location, close to town and buses. Clean, new condition inside. Urgent — Owners have purchased. Full price $65,900. Phone F. COLOMBIN, 385-5741 or res. 385-3033. Try your trades.
OLYMPIC REALTY LTD.

REST HOME

Licensed for 9 people. New updated renovations have retained the old charm of this home. Very good holding property close to Jubilee Hospital. Very good income potential for qualified operator. Appointments in afternoon only.
386-3231 JOHN A. JOHN 477-8096
BLOCK BROS. REALTY LTD.

64 SUITE
APARTMENT

Excellent location, has 1st. mtge., $525,000, approx. 9¼%, 30-yr. term, built in '69. Only $15,600 per suite.
LARRY WAGNER
386-3231 (On pager)
BLOCK BROS. REALTY LTD.

34 SUITES

Duncan area — 10% return. Further development potential. Asking $575,000. Also other larger or smaller properties in Victoria and Duncan.
386-2111 HERB SMITH 386-3712
MONTREAL TRUST CO.

17760 Ft.—R3L
NEAR CPR

148x120 with 3 rented homes — high potential — $108,000. Easy terms. J. Betts — 385-2471, 477-4042 — Johnston and Co. Ltd.

PRIVATE. SIDE-BY-SIDE 4-PLEX on Fort St. R3 zoned. Excellent investment and financing. $99,000. 477-3156, or 383-6675.

245 REVENUE PROPERTIES WANTED

URGENTLY NEEDED

Revenue property 7-10 suites in apartment or house conversion. Financial statements will be required. Replies from both owners and realtors are welcomed. Call
386-7521 DOUG FOORD 598-6689
BOORMAN INVESTMENT CO., LTD.
1111 Government St.

WANT APT. SITE

Client will buy existing zoned revenue properties for future development in any good area.
TED BOWDEN — 479-1479
NATIONAL TRUST — 595-2961

DUPLEX WANTED

2 or 3 Bedrooms each side, in good area. Client has sold his home and is ready to buy. Call Me: CONNIE WEYLER, 388-6231 anytime, Island Pacific Realty.

245 REVENUE PROPERTIES WANTED

REVENUEXPERTS

In less than 2 yrs. we have sold 19 duplexes, one 4 plex, 1 apartment block, 1 rooming house (and many, many single family residences). We have a long list of buyers looking to invest in revenue property. FOR QUICK ACTION AND EVALUATION CALL GLENN B. NICHOLLS OR GERRY FINNIGAN AT 388-6231.
ISLAND PACIFIC REALTY

WANTED

Some small apartment blocks. 4, 5, 6 and 7 suites. Buyers waiting! Call:
385-7721 HAROLD WARE 598-4358
GARDNER REALTY LTD.

247 COMMERCIAL OR INDUSTRIAL PROPERTIES

NEW
OFFICE BUILDING
LOW
MAINTENANCE

A quality constructed building — concrete, steel and masonry designed for low maintenance. Features tinted glass and air temp flo control. Keeps temperature the same and cleans filtered air at all times, 13 parking spaces as well as good street parking. Offices can be sized to suit. Ideal for any professional use. A great investment. For further information please call:
Joe Blodgett — 656-5653, or Ernie Seronik — 478-8696. Office — 386-3128, 24 hours.
J. D. BOSDET LTD.
120-727 Johnson Street 386-3128

Potential
24 Suite
Apartment
Site

QUADRA — TATTERSAL
Approximately 18,500 sq. ft. of land not yet zoned but Saanich indicates Medium Density Apt. use upon updating of services. Presently a 4-Br. character home of approx. 1500 sq. ft. set on 2 separate beautifully landscaped parklike lots. Asking price $100,000. For further information please contact:
JACK S. COLWELL
384-8124 478-7387
PEMBERTON, HOLMES LTD.
1000 Government Street

WATERFRONT
MOTEL
5 MILE CIRCLE

22 units with a potential income of $60,000 gross per year. Nice living quarters in office building assures good management. 2.5 acres, subdividable, across from shopping centre, has untold value when sewers are committed. (Could be within 2-3 years.) A 100,000 sq. ft. of zoned land is worth $2.50 sq. ft. plus all the improvements. Vendor will accept apartment block or commercial block equity as down payment and he will carry big mortgage on motel. Asking $300,000 with easy terms. Motel can net $40,000 if owner operated. Call F. WILLS or J. BISHOP.
Wills and Wonnenberg Realty Ltd.

INDUSTRIAL —
COMMERCIAL BUILDING
$125,000

Real opportunity here for owner-occupancy or as an investment for leasing. Some 2,000 square feet retail space with show windows and an attractive stone veneer finish PLUS approximately 3,500 square feet clear-span warehouse, 15 feet high, equipped with 3-phase electrical service. Full details with
B. E. JEFFERY at 598-3321
JACK MEARS
OAK BAY REALTY LTD.

OVER 2 ACRES
CENTRAL
SAANICH

Zoned commercial. On sewer. Vital corner location. Ideal for shopping centre, $2.60 per square foot will handle. Full particulars from Terry Fortune at Hendeson Realty Ltd., 1010 Blanshard St., Tel 385-9741.
Tel 385-9741.

NEAR B.C. HYDRO
COMML. ZONING

TWO older type homes adjoining, right in-line with new Govt. development. VALUABLE LAND worth holding, bringing 7 rentals with income of over $727.-Mo. Price for BOTH $95,000.
JOHN BISHOP
384-0581
Wills and Wonnenberg Realty Ltd.

COMMERCIAL
$2.10 SQ. FT.

2.2 acres of prime commercial property in heart of Colwood. 2 separate lots containing a 7-unit motel on one, plus duplex and cottage on other. Potential unlimited. Further info with:
Mike Myers 478-5561, 478-6349
BLOCK BROS. REALTY LTD.

INVESTORS
NEED

1. One or more acres, must be R.3 zoned, and close in.
2. Commercial Lot, close in on a high traffic count street, must be zoned C.2, M.1, M.2 or M.3.
Call Bus.: 388-6231. 24 hrs., GLENN NICHOLLS, RES: 598-7689 or GERRY FINNIGAN, 479-1040. Island Pacific Realty.

PRIME INVESTMENT
PROPERTY

23,600 sq. ft. zoned R3 with sea views. 3 separate lots, 3 residences presently rented. An excellent condominium, apartment or holding site for the investor, at $166,000. For further information please call.
384-8124 ANNE LAX 656-6000
PEMBERTON, HOLMES LTD.
1000 Government Street

6000 sq. ft.
M2 $35,500

M2 zoned 6000 sq. ft. 3 bedroom home, 600 sq. ft. shop, $35,000. Call 388-6275 leave message with pager no. 779.

6000 sq. ft.
M2 $35,500

COMMERCIAL SITE
HILLSIDE-QUADRA

This 8160 sq. ft. corner location is just listed. Exceleint exposure. Zoned C-2. Priced to sell at $75,500.
R. I. MURPHY 384-8124
PEMBERTON, HOLMES LTD.
1000 Government Street

KELOWNA, B.C. 3 COMMERCIAL buildings. One medical centre; one professional building; one warehousing building. Prices from $110,000 to $400,000; mortgages as low as 9½%. Secondary financing available. Usual courtesies to licensed realtors. Call Lupton Agencies Ltd., 6 Shops Capri, Kelowna, B.C. (604) 762-4400.

PARKSVILLE APARTMENT zoned, absolutely choice high sea view location, close in, 2 adjoining parcels both with houses, 1.163 acre approximately and the other 14,400 sq. ft. Can be worked out to surprisingly low cost per ft. Please call Morris Lund, 386-3585, Victoria Realty.

R3 ZONED

In the heart of downtown. Frontage on two streets. Over 12,000 sq. ft. $76,000 includes two solid homes, 5 Bdrm. and 3 Bdrm. Exclusive with GLENN NICHOLLS 388-6231 or 598-7689, Island Pacific Realty.

TWO ACRES, COMMERCIAL corner on main thoroughfare only mile and half to downtown, with 10,000 sq. ft. building. Open to offers. Please contact Gilbert W. Calvert at 479-4593 (res.) C. N. MONTAGUE CO. LTD. 384-9318.

FISGARD STREET

Across from the Bay Store, 91x120 ft. lot, ready for retail and office complex. Call:
598-5166 BEN PARENT 385-2861
NEWSTEAD REALTY LTD.

ASKE HOLDINGS LTD.
Comercial and industrial properties required.
477-9547 Res. 656-1162

247 COMMERCIAL OR INDUSTRIAL PROPERTIES

UP AND DOWN DUPLEX ON 6000 sq. ft. light industrial zoned lot, off Gorge Rd. $43,000. Eevn., 479-7997. 479-7997.

250 HOUSES FOR SALE

Bayshore realty ltd.
388-6424 1006 Fort St.

Open House
Saturday,
May 10
1:30 - 4:30
2260 Cadboro
Bay Road
S x S Duplex

Don't miss this excellent opportunity on a three bedroom SxS duplex in Oak Bay, with full basements and drive-in garages. Owners side has w-w thoroughout and is newly decorated. Excellent first mortgage can be assumed and you won't find a better price than $71,500 for this type of property. Immediate possession.
388-6424 DAVID BILLINGHAM

GONZALES
FOUL BAY
$49,900

—Excellent 4-bedroom family home
—Close to schools, bus and shops
—Full basement, huge kitchen
—Lots of windows, nice and bright
—Fully fenced yard, separate garage
—Good financing, willing vendors
—Early possession, vacant
—M.L. No 12002.

BARRY BOWES
388-6424 (Res. 383-1540)

CHARMING
LITTLE COTTAGE
JUBILEE

This quaint cottage is a great opportunity for the artist, gardener or young couple who want a lovely garden in a secluded setting, as well as a remodelled kitchen, electric heat, one bedroom and a living room with fireplace. Asking $33,500, with terms.

JOHN M. HUNTER
388-6424 (res. 598-6266)

COLWOOD
$55,900

3-bedroom post and beam, living room, dining room (wall-to-wall shag) features royal blue wall with white fireplace. Shiny hardwood floors in bedrooms. Good size kitchen with eating area. Part-basement has large rec room or family room with bar room off. RI plumbing for second bathroom down. Good size lot approx. 70x135. Large sundeck. Carport. ML 11765.
MURRAY BLANNIN
388-6424

HIGH TATTERSAL
A MUST SEE
$67,900

Immaculate and finished in every detail this 3 bedroom split level home is further complimented by a unique beautifully landscaped lot. Additional features include large family room, huge sundeck, dining room plus eat in kitchen. Located at the end of a quiet cul-de-sac in an area of imposing homes. View this now.
JOHN M. HUNTER
388-6424 (Res. 598-6266)

OPEN HOUSE
SATURDAY
3830 PALO ALTO
1:30 - 4:30

Only one of its kind!
Spotlessly clean three bedroom family home on a secluded professionally landscaped lot. You have to see the secluded patio, great for sun bathing and summer bar-b-ques.
The extra large carpeted living room could accommodate almost any size furniture. A real Good Morning kitchen with a good size dining area, plus a totally separate self-contained in-law suite, attached garage. This is a large accommodating home very close to all amenities. You rally have to see it. Asking $58,500. Exclusive, courtesy to agents.
SYL SHUMKA
38-6424 (Res. 385-7373)

NEWSTEAD • REALTY •
1637 FORT ST. 598-5166

SHUTTERED
CHARM
ESTATE SALE

Looking for value, location and a pleasant view or a backyard of natural Arbutus and Pines? Then see this white stucco, three bedroom full basement bungalow located high on the Gorge near Admirals Road. Large living room with corner fireplace. Picture windowed kitchen on the front of the house. Nine foot high basement with tremendous possibilities. It can't last. Offered exclusively with immediate possession for the realistic price of only $44,900.
VIVIAN M. ROBERTS
598-5166 477-0281

$44,000---$44,000

Two bedroom home, living room with fireplace, large, modern kitchen with eating area. Full basement. Plus on the same lot there is a one-bedroom cottage with living room, kitchen, renting for $130.00 monthly. Call
BEN PARENT
598-5166 385-2861

BUILDERS!
INVESTORS!

Property of 18,700 sq. ft. with 120 ft. road frontage, across the street from town housing complex. Buy now and hold for future and collect rent from a good solid home. For information call
BEN PARENT
598-5166 385-2861

No Spring Cleaning

This charming 2- bedroom is completely decorated with new carpets. Aluminum windows and doors, stucco exterior. Give me an offer on asking price of $35,000.
598-5166 BEN PARENT 385-2861

PRIVATE SALE, QUALITY built home, 2 bedrooms up plus one down. Wall to wall living room with fireplace, bright kitchen, rec room finished. Located on large lot on quiet cul de sac. $49,500. 479-1494.

2-BEDROOM, LARGE BEAUTIFUL garden. Tired of putting $25,000 down and still paying monthly? Make money instead with this 4-plex. Only $69,800. 383-7447.

FAMILY HOME, 4 BEDROOMS, good condition, 1250 Rudlin St. $39,900. 383-4789.

$24,500. 2-BEDROOM HOUSE. Langford. All services. 478-1065.

250 HOUSES FOR SALE

D. F. HANLEY AGENCIES LTD.
3293 DOUGLAS ST.
385-7761

OPEN HOUSE
SAT. 1 - 4 P.M.
4325 RAMSAY PL.
(MT. DOUG.)

BRAND NEW 1173 sq. ft. home on a quiet cul-de-sac in an area of new homes. Lovely view of Mt. Doug. 3 bedrms. on main floor, master BR en suite, 5-pce. bathrm. on main, plus roughed-in 3 pce. in full high bsmt. LR has attractive slate fireplace, DR is in-line with sundeck off. Family-sized kitchen with eating area and CUSTOM-MADE CABINETS. Roughed-in rumpus rm. with fireplace down, plus extra storage rm. off carport. To view, drive north on Shelbourne to Elnido (1 Bl. past Kenmore), turn left, and Ramsay is next left. $61,900.

PAT VICKERY
385-7761 (24 Hrs.) 592-6192 (Res.)

OPEN HOUSE
4001 Hollydene Plc.
OFF ARBUTUS
NEAR THE UNIVERSITY
SAT. 1:30-4:30

Not often does a home become available in this beautiful and quiet, prestigious residential district. An attractive 10 year old, 4 level, full basement split, offering 4 bedrooms, 2 bathrooms and family room. This tasteful residence is set amongst the privacy of mature landscaping on a large property with glimpses of the nearby sea through the trees. You are welcome to take advantage of the opportunity to view this fine home, offered at $77,900.

STEVE MOONEY
385-7761 24 hrs.

OPEN HOUSE
SAT. 1-4:30
362 DAVIDA

Before you buy, be sure you inspect this large family home! 4 bedrooms, living room with brick fireplace, large dining room, bright modern kitchen with eating area, part basement, large garden area in rear yard. This home is almost completely renovated. Just a little painting left for you to do. Asking $42,000. MLS.

BILL CARNEGIE
385-7761 24 hrs. 652-3627 Res.

OPEN HOUSE
2582 BLACKWOOD
SAT. 1:30-4:30

This house offers two spacious bedrooms on main floor, living room with brick fireplace and HW floors, family size kitchen adjacent to dining room, 4-pce. bath. Full basement has drive-in garage, laundry area, 3rd bedroom and storage. Easy care lot. New MLS $48,900.

SCOTT KENDREW
385-7761 24 hrs. 598-5341 Res

OPEN HOUSE
OPEN HOUSE
TERRIFIC BUY!
1829 SAN JUAN AVE.
(OFF TINDALL)
SAT. MAY 10,
1-4:30

In desirable Gordon Head, close to all conveniences; community centre, university, racquet club, etc. 1300 sq. ft. no basement with 3 bedrooms, spacious living and dining area opening to secluded patio, family sized kitchen with utility room off. All this plus more waits for you on a well landscaped lot. ASKING $58,900.

CLIFF HALAYKO
IN ATTENDANCE
385-7761 24 hrs. 382-5505 Res.

OPEN HOUSE
SAT. 1-4
521 DUMERESQ
OFF INTERURBAN

Three year old deluxe home styled for family living. Main floor offers living room with RH fireplace and WW carpet, dining room with WW and sliding glass door to sundeck. Family size kitchen with sliding glass doors from eating area. 2-pce. bath. Separate laundry room. Family room. Open stairway to 3 spaclus bedrooms and 2 baths. Full high basement with finished office and loads of storage space. MLS. $74,900.

BRIAN SHARP
385-7761 24 hrs.

OPEN HOUSE
1284 WALNUT ST.
SAT. 1:30-4:30
$39,900

Owner says sell NOW, this sparkling clean 2-bedroom home that offers LR, DR, big kitchen with eating area, sliding glass doors to rear sundeck, big lot, good basement. Price reduced for quick sale. Call now for full details or prior viewing.

DAVID SOUTHALL
385-7761 24 hrs. 652-2325 Res.

TRUE QUALITY

This attractive, clean-lined home has truly been built with care and quality and offers 3 bedrms. and 2 bathrms. and is located on a quiet GORDON HEAD cul-de-sac with a nice outlook over Mt. Doug. Just completed and built with pride, featuring fine W-W carpeting throughout, beautiful wood feature wall and valances, custom made cabinets and many other extra touches. Plus it's roughed-in for further development down. You can tell this is definitely a better home from the moment you see it! $61,900. Full co-operation to all agencies.

STEVE MOONEY
385-7761 Anytime

BEAUTIFUL
BROADMEAD

Just the name of this exclusive residential area says it all, except to point out the particularly advantageous location for this lovely home; backing onto the quiet, treed beauty of a natural park. A truly lovely home, attractive on the outside and refreshingly different on the inside. Over 2400 sq. ft. on 2 floors provide 4 bdrms, 2 bathrms, accommodation and a really lovely and tasteful LR, a big open family rm adjacent to a very attractive and well-designed kitchen with built-in wall oven, range top and dishwasher and beautiful custom-made cabinetry, plus, a terrific rec. rm. with a second beautiful fireplace. Offered at $86,900. M.L.S. Please call for further information.

STEVE MOONEY
385-7761 Anytime

250 HOUSES FOR SALE

D. F. HANLEY AGENCIES LTD.
3293 DOUGLAS ST
385-7761

JUST LISTED
2083 Vallis Place

Attractive 4-year-old, 4-bedrm quality home. Wall-to-wall carpet throughout. On quiet cul-de-sac and close to schools. Full bsmt. Large fenced lot. Asking $52,900. M.L.S.

MARTIN HANLEY
385-7761 (24 hrs.) 477-1917 Res.

OAK BAY
4 BDRMS.
POOL

Spend the upcoming summer months enjoying your new spacious home and heated swimming pool. Located on the popular Lansdowne slope area, this bright sunny, family home offers a large living rm with fireplace; separate dining rm; large family kitchen with built-in nook; four good-size bedrms; a dandy sewing rm and rec rm with fireplace. Full bsmt. Low maintenance yard and no-step entry. M.L.S. 11418 at $72,500.
PHIL WARREN 385-7761 (24 hrs.)

NEW LISTING
$55,900
BRENTWOOD BAY
Gorgeous Lot

Only 2 yrs. old, this SPARKLING split-level 3 bdrm. home has loads of "Eye Appeal" and charm. Has 21x13.6 LR with white-brick f.p., good-size DR, deluxe kitchen, master bedrm. is 14x11 with cosy W-W and ensuite. Finished rec rm, laundry rm, and workshop. Beautifully landscaped 75x123 lot with lovely oak trees and fully fenced backyard with good garden. Aluminum siding and stucco exterior. Large 9½% mtge.

JERRY MIREAU
385-7761 (24 hrs.) 385-3930 Res.

$63,500
MT. DOUG PARK

Views over Gordon Head, 3 bedroom split level. Living room has high-vaulted ceilings, wrap-around sundeck, 1½ baths, 2 fireplaces, huge cement patio at rear, above-ground swimming pool. Bordering a park extends your large, 70x120 lot even further. MLS. To view call

BRIAN SHARP
385-7761 24 hrs. 477-4753 Res.

RELAXED
COUNTRY
ATMOSPHERE

Situated on dead end street of new homes adjacent to Glen Lake. 1 block to school and playgrounds. A pleasant country atmosphere within easy commuting distance to town. An ideal layout for family living. LR with fireplace, DR, large kitchen with eating area, 3 bedrooms, large rec room with old brick fireplace, 2nd bath RI, 30'x15' pool in fenced yard. Good financing available to asking price of only $55,400. MLS 11215. Try your offer with

BILL HORAN
385-7761 24 hrs. 477-1287 Res.

FANTASTIC!
$59,500
HIGH QUADRA

Words alone cannot describe this gorgeous 1150 sq. ft. 2 BR home. LR, DR, kitchen and 4-pce. bath on main floor. Down has big rec room with TV, fridge and built-in cupboards, also, laundry, 2-pce. bath plus storage and furnace room. Outside has terrific sun patio, swimming pool and filter unit plus rock gardens to excite the most avid gardener. The quality you will see when inspecting this home would please any buyer. Call quickly on this clear title lovely home. Exclusive with

DAVID SOUTHALL
385-7761 24 hrs. 652-2325 Res.

JUBILEE
3 BED
$39,900

This older, 1298 sq. ft. home has been well maintained. Separate entrance. Living room with fireplace and bay window. Family size kitchen with eating area and pantry. Full basement with drive-in garage. Beautiful backyard with fruit trees and vegetable garden area. First time offered. MLS.

SCOTT KENDREW
385-7761 24 hrs. 598-5341 Res

PRESTIGE AREA
CLOSE TO UNIVERSITY

Majestic oaks and lush lawns-shrubs of all descriptions enhance this well built family home, comprising large entrance hall, living room with large picture window. Exquisite Swedish glass fireplace, family kitchen, utility on same level. Built in the days of substantial home building. Coved plastered interior, hardwood floors. Price $59,900. Vendor will carry 1st mortgage. Call

LES BOHER
598-1665 Res.
WIN DOUGLAS
592-6479 Res.
385-7761 24 hrs.

ONE OF A KIND

Rare beautiful lot. Fantastic view location near university, 85 ft. wide. Price $30,000. Builders terms. Call

LES BOHER
598-1665 Res.
WIN DOUGLAS
592-6479 Res.
385-7761 24 hrs.

ORCHARD GLENN
THE BEST IN ISLAND LIVING

Large lots (min. 84x100) on curved streets for the gardener. Close to 3 marinas for the fisherman, near two golf courses for the golfer and in the heart of orchard land for the country folk who just want away from it all.

The same quality, the same builder in a new neighbourhood.

Our Show Home will be open 3-9 weekdays — 1 - 4 Sat. and Sun.

Take the Pat Bay Highway north to Mt. Newton X Rd., turn left to East Saanich Road.
Call Anytime
Harry Atkey 598-1737
Bill McInnis 385-5347

Engineered Homes
19 Cadillac Avenue 385-6211

DRIVE-BY
4061 Cedar Hill X Rd. (off Borden) — If this bright, spotless 2-bedroom home interests you then you'll really fall for the delightful interior including lovely rock fireplace, sundeck off dining room, cedar-lined closets, finished rec. room plus much more. — Asking $53,900 this home is one you shouldn't miss. Call:
HAZEL RAVENHILL
386-2111 598-1381
MONTREAL TRUST CO.

TOD-HACKETT,
CONSTRUCTION LTD.
Days 384-1101 Nights 477-5554

250 HOUSES FOR SALE

MAYFAIR
REALTY
3153 Douglas St. 386-2955
Woodward's Mayfair Centre

OPEN HOUSE
SAT. 2 - 4:30
2540 CAVENDISH

1 block from Willows School — English tudor of generous proportion — 3 bedrooms, guest size dining room —oak floors — hot water heating. Full basement with large family room. Large level lot. Just listed, the price is $68,500. For further details or to pre-view, call J. J. WILLIAMS, 386-2955 or res. 479-1163.

OPEN HOUSE
SAT. 1:30 - 4:30
2815 RONALD RD.

3 bedrooms up plus 1 down, baths and family room. Wall to wall carpet, fireplace, large sundeck, carport and extra parking fenced and landscaped. A home with that extra elbow room in a lovely area of newer homes. Asking $55,500 (MLS). For prior viewing please call WAYNE SCOTT, 386-2955 or res. 479-6087.

OPEN HOUSE
SAT. 1:30 - 4:30

New — 1481 Elnido $64,500
New — 1473 Elnido $64,400
New — 4324 Ramsay $62,000

Follow Shelbourne north just past Majestic and turn left on Elnido. In attendance, GEORGE WALL, 386-2955 or res. 478-5681 or GEORGE PARSONS, 386-2955 or res. 598-3847.

NEW BROADMEAD
SEAVIEW MLS

Ideal home for entertaining and spacious living, Lge. landscaped lot with drive and parking area. Huge entry hall with balcony for library or sitting room. Antique fireplace imported from England and built into house during construction. Family room with floor-to-ceiling rock fireplace, lge. kitchen with eating area, built-in dishwasher, garb., 2 ovens (one self-cleaning) and bit.-in range. Bsmt. has 4 ft. opening for R-I fireplace. 5th bath R-I, laundry room and 1,500 sq. ft. for development. Top floor has 3 lge. bedrooms, each with full bath. Master has 4-pce. ensuite and 10x14 dressing room view of sea and islands. $148,000. (total area 18x28). Lovely high view of sea and islands. $148,500. View by appointment only LEIGHTON NOBLE, 386-2955 or res. 658-8968.

SUPERB HOME
20X40 POOL

This 6-yr. 4-level split residence is located in prime Gordon Head. Absolutely immaculate and spotless from top to bottom. 4 BR, 3 baths, beautifully landscaped lot. Asking $98,000. MLS. LEIGHTON NOBLE, 386-2955 or res. 658-8968.

GORGE
WATERFRONT

Enjoy living by th sparkling waterfront. This new quality home is nestled among the trees in quiet, beautiful setting. Three spacious bedrooms, lovely kitchen, large lower area for expansion, 1½ bathrooms, etc. Easy financing can be arranged. Priced at $75,000 (MLS). FRED JACKSON, 386-2955 or res. 477-2537.

QUEENSWOOD!
QUEENSWOOD!

Lovely split-level custom built home on secluded half-acre in one of Victoria' finest areas. Circular driveway and beautifully landscaped. 3 BR, 2 baths and in top condition. Asking $69,900. MLS. LEIGHTON NOBLE, 386-2955 or res. 658-8968.

LAKEHILL

New listing in the favoured Lakehill area. Over 1600 sq. ft. of living area, 4 bedrooms (one down), family room and office. Heavy shake roof, drive-in garage. Main living area being redecorated. A lovely home for your family. Asking $56,900 (MLS). To view, please call WAYNE SCOTT, 386-2955 or res. 479-6087.

YOUR MOVE

3 bedroom, full basement home built by a quality builder 3 years ago. Now nicely landscaped and in a pleasant area of new homes. Living room with fireplace, dining room, large kitchen and huge rumpus room almost completed Wall to wall carpets. Owners may trade down to a retirement home. Asking $51,900 (MLS). Please call WAYNE SCOTT, 386-2955 or res. 479-6087.

NEW LISTING

Between Town and Country and Mayfair. Nicely renovated stucco bungalow. Living room with w-w carpeting. One bedroom on main, 3 bedrooms down. Large, large kitchen. Nice lot with several fruit trees and good garden area, just listed at $46,500 with reasonable down payment. MLS. To view please call FRANK BOUSFIELD, 386-2955 or res. 382-4968.

VICTORIA
REALTY LTD.
VR 386-3585

OPEN HOUSE
3935
SHORNCLIFFE, N.
$63,900
DAILY 2 - 4:30

Excellent value in this 4-bedroom, 2-bathroom split-level home. Only 11 years old in a well established area close to all conveniences. Small very low interest mortgage may be assumed. This home is vacant and available immediately. Over 1,800 sq. ft. of living area for your family. DIRECTIONS: Braefoot Rd. off Cedar Hill or McKenzie to Wende Rd. to Shorncliffe, N. MLS 11439. Gerry Porter and Jack Kennish, 386-3585.

OPEN HOUSE
1411 HARROP RD.
SAT. 1:30-4:30
(Off Braefoot)

Spacious parking for camper and boats and son's and daughter's cars plus your own. 3 bedrooms, 1½ baths. Living room dining room in line. Kitchen with eating area. Full basement. Close to all schools. Price—$55,900. Please call Dave Roberts, 386-3585, res. 477-1317.

818 ANDERSON
$34,900

Low down payment on this Esquimalt Home. This older home has been modernized nicely, main floor has 3 bedrooms, living room with wall-to-wall carpet and fireplace, large family size kitchen adjacent utility, plus a full basement with a drive-in garage. To view this home call Grant MacFarlane, Colin Munro, 386-3585.

VIEW ROYAL
$55,000

See this very large 2½-year-old home of 1,700 sq. ft. on the main floor. 3 spacious bedrooms, huge sunken living room with floor to ceiling fireplace. Master bedroom with 3-piece ensuite, a den, well laid out kitchen, separate dining room. A must to view by calling Grant MacFarlane, 386-3585 anytime.

BY OWNER SOOKE VILLAGE, small 3 bedroom house, new roof, new stucco, separate garage, workshop, 30'x20' with cement floor, short walk to shopping centre, agents welcome, 642-5953.

BY OWNER, THETIS HEIGHTS, 556 Treanor, $49,000. Approximately 1,40 0sq. ft., 3-bedroom home, full basement, ready for development, drive-in garage, fireplace, oil hot-water heat. 478-6185.

250 HOUSES FOR SALE

CANADA
PERMANENT
TRUST
1125 DOUGLAS ST AND
3647 SHELBOURNE ST.

Open Sat. 1:30-4:30
2648 Sooke Road

Value plus in this 2-year-old three bedroom full basemt home. Large 75x110 parklike lot with fenced rear yard. Finished den in basement. Priced to sell at $49,900. MLS 11618. WALT SLOCOMB 383-4035 or 477-0141.

Open Sat. 1:30-4:30
3933 Cumberland
Road

Ideal starter or retirement home in a prime area of Lakehill. Two bedrooms, full basement, drive-in garage, all recently renovated. Priced to sell at $42,500. WALT SLOCOMB 383-4035 or 477-0141.

Open Sat. 1:30-4:00
1520 Pear St.

Come and see this excellent and immaculate 4 bedroom bungalow. Spacious LR with FP, sundeck off dining room. Good sized kitchen. All 4 bedrooms on main floor. 1325 sq. ft. Plaster walls. Hardwood floors. Full basement. Ideal location close to shopping, schools and transportation. For prior viewing call HEATHER GAMMON, 382-9191 or 478-2607 or IRMA KULIGOWSKI 477-0141 or 656-5325. New MLS.

Open Sat. 1:30-4:30
3653 Bridgeport

Off High Tattersall near Maplewood, and illustrious neighbour. 2½ years old, 3 bedrms., Wall size F.P. Large kitchen, D.R., No Front Steps yet full high basement. MLS. You will want this fine home at $68,900. JOHN RUSSELL to view anytime. 592-3248 or 477-0141.

Open Saturday
1:30 to 4:30
1738 Garnet

Immediate possession. 4 bedroom (1 down), basement home, only 10 years old, immaculate throughout. Near schools, park and Racquet Club. Burnt cedar feature wall in LR with fireplace. Rugs and drapes stay. 1½ baths, large rec. room. $62,500. MLS. For prior viewing, call MANUEL LOPEZ 389-9150 or 477-0141 or PAT DOERKSEN 478-3432 or 382-9191.

A Thrifty Buy on
Scott Street

Just $35,500 for this 2 bedroom comfortable home. Extra room in the basement. Ideal for the small family or retirement. Sundeck off the kitchen overlooks the garden. Exclusive. SID HASLAM 477-1994 or GRAY LAITE 382-9191.

Oak Bay Border

Ideal retirement, situated on lovely garden lot, 2 BR. bungalow completely and tastefully renovated. Features fireplace in LR., kitchen with eating area, new 4 pce. vanity bath, WW carpeting, separate garage. Priced at $47,500 (ML 11553) ready for immediate occupancy. To view call HERB McDANNOLD 658-8844 or 382-9191.

Overlooking
Brentwood Bay

Spacious and solid character home with a view in quiet area. This 3 bedrm. home has L.R. with fireplace and separate dining room. There also is a self-contained inlaw suite with good revenue potential. On nicely landscaped lot. Early possession. Asking $64,900. To view call Wm. Sanders.

$26,900
Condominium
James Bay

Charming, bright one bedroom with cozy LR and balcony. Close to Parliament Buildings. This quiet well maintained bldg., offers low taxes and low monthly assessments. MLS 11839. TIM HOSKIN, 595-6250 or 477-0141.

Seaview

Here's a home the most discriminating buyer will appreciate. The main floor (over 1,400 sq. ft.) with 2 bedrooms, large living and dining room combination, bright kitchen, 4-Pce. bath with separate tiled shower and an 1,100 sq. ft. suite downstairs for your parents or children. Ocean views from both levels. MLS. $84,500. GRAY LAITE 656-5267 or SID HASLAM 477-1994 or 382-9191.

Uplands Beauty

That hard-to-find Uplands Beach Drive location. Sunny exposure and the very private grounds offer room for a swimming pool. Delightful patio off the dining room. Ocean view from several rooms, separate den with fireplace as well as a recreation room with fireplace, 3 baths in all (master is 4-Pce. en suite). An ideal home for the busy family. MLS. $138,500. SID HASLAM 477-1994 or GRAY LAITE 656-5267 or 382-9191.

Hello! Good Buy

Look at this one, just $37,900, 2 bedrooms, basement fireplace in living room, shag carpet, newly painted, good location. MLS. SID HASLAM 477-1994 or GRAY LAITE 382-9191.

A Thrifty Buy on
Scott Street

Just $35,500 for this 2 bedroom comfortable home. Extra room in the basement. Ideal for the small family or retirement. Sundeck off the kitchen overlooks the garden. Exclusive. SID HASLAM 477-1994 or GRAY LAITE 382-9191.

West Saanich Road
$73,000

A great 4-bedroom family home on 1.2 acres. Clear title. Immediate possession. I have the key so phone anytime to view. MARY WOOD 382-9191 or 592-2647.

Sooke

3-bedroom stucco home with unlimited possibilities. Use as a 5-bedroom home or accommodate your in-laws. 3 sets plumbing. 2 fireplaces. One acre garden lot Priced to sell at $59,900. MARY WOOD 382-9191 or 592-2647.

High Tattersal

3653 Bridgeport. New MLS. 2½ years. All bright light and airy in this exclusive Oasis off Tattersall. 3 Bedrms., Massive wall to wall floor to ceiling F.P. Large kitchen, D.R., Full high undeveloped basement with roughed-in F.P., yet no front steps. This fine home is worthy of your purchase at $68,900. JOHN RUSSELL has a key 592-3248 or 477-0141.

Oak Bay Seaviews

Executive living is yours in this 3-year-old home. Master bedroom has F.P., 4-pce. bathrm, plus panoramic views. Entire home is top quality for gracious living. All rooms have views. 4 bedrms., 4 bathrms., 4 F.P.'s. L.R., D.R. and kitchen are ideal for entertaining. All this plus family rm. and den. $195,000. MLS 11886. TIM HOSKIN 595-6250 or 477-0141.

Oak Bay
Panoramic View

Breathtaking views from all rooms. 3 bdrms., 2 bathrms. Charming DR and LR with patio. Mini Butcharts Gardens. This unique property is almost one acre. Call me now about this very desirable home. $115,000. MLS. 11363. TOM HOSKIN 595-6250 or 477-0141.

Colwood Lake

3 Bdrms., master en suite, gracious living room with feature wall and brick FP, DR and large kitchen with eating area. BARRY THORNDYCRAFT 477-0141 or 477-8487.

Canada Permanent

250 HOUSES FOR SALE

CANADA
PERMANENT
TRUST
1125 DOUGLAS ST. AND
3647 SHELBOURNE ST.

Lovely Rockheights

3-Bdrm. home located on a quiet cul-de-sac with terrific views of Sooke Hills. Large sundeck off kitchen. Full basement with rec rm. and 2nd bathroom. Nicely landscaped lot with rock garden areas. Offered at $65,000. Phone DARIEN BAIN 658-5057 or 477-0141.

Country Living

Lovely year-old house on two acres with its own stream at rear. Four Bdrms., 2 bthrms., 2 sundecks. A really different design. Priced at $67,500. See it now with MAUDE DOBSON at 658-8837 or 477-0141.

Try $1,800 to
$2,450 Down

1) 4 Bdrms., full Bsmt., plus a 1 Bdrm. In-law suite. Gorge area).
2) 2 Bdrms., full Bsmt., FP, sundeck.
3) Fantastic 2-Bdrm. home. Super clean, close to University. For further details on any of the above phone R. W. RHODES at 478-7361 or 477-0141.

Canada Permanent

GARDNER REALTY Ltd
385--7721

GOLDEN
MARIGOLD

This very attractive no-basement home on large secluded lot (.35 acres) provides finished accommodation at its best! Every room tastefully decorated with large living room (Franklin fireplace), dining room, modern kitchen with eating area, 2 bedrooms, 3-pce. plus 1-pce. bathrooms. Secluded patio and garden areas offer much privacy. Large carport has attached hobby shop and tool shed. Lots of extra parking plus circular driveway to boot! Priced reasonably at $44,900.
385-7721 DALE BRIGGS 592-3978

FAIRFIELD
REVENUE

This recent up-down conversion to legal duplex is in fantastic condition with outstanding location on good corner lot 2 blocks from Beacon Hill, 1 block from beach, ½ block from buses. Main floor features panelled living room with fireplace, large formal dining room with built-in china cabinet and pass thru to fully modernized galley kitchen. Master bedroom has fireplace with adjoining 2nd bedroom and new 4-pce. bath. Upstairs has separate entrance to large suite with living room, large bedroom with good closet space, galley kitchen, 3-pce. bath and thru hall to large dining area. Good views out every window! Full basement provides good opportunity for development, with one room finished plus hobby shop plus one-pce. bath. Back sundeck overlooks secluded patio area containing fishponds and brick barbecue. Both tenants would like to stay and with good reason.
Priced reasonably at $64,900
385-7721 DALE BRIGGS 592-3978

Prime South
OAK BAY

Situated on a beautiful 60x180 landscaped lot with fruit trees and room for vegetable gardening. Located in a good residential area only one block from the sea. Has large living room with fireplace sep. dining room, family size kitchen, 4 pce. bathroom, 2 bedrooms on the main floor, and two more large bedrooms upstairs. Full high and bright basement has development possibilities. A new Exclusive, asking $69,000. For viewing appointments call:
OFFICE 385-7721
BRIAN COUTTS 598-2405
BILL WEISS 598-8443

Parking Plus
Immaculate
Home
LARGE LOT

You need space for the extra cars, trailers, boats, etc. You can have all this plus a double garage or workshop, extra carport and paved parking. The white stucco home is spotless with 3 bedrooms on the main floor with a 4th in the basement plus a rec. room and 2-pce. bath. The lot is 79'x150' with large trees at the rear. To appreciate all the features you must see! MLS 12012. Priced at $56,900.
385-7721 CLIFF SALMOND 477-3626

3 BEDROOMS
Rumpus Room
LARGE LOT
$51,900

Just listed! Vacant and can be viewed anytime. Look at the features:
—17 years young
—50'x206' lot
—finished rumpus room
—finished laundry room
—drive-in garage plus carport
—walking distance to Simpsons-Sears
A new MLS. For information, please call:
385-7721 CLIFF SALMOND 477-3626

UNIVERSITY
BEAUTY

Immaculate 3 or 4 bedroom (master ensuite) on quiet cul-de-sac. 1,200 sq. ft. on main floor, large bright kitchen with lots of cupboards and access to sundeck. 800 sq. ft. finished in full basement, 3-pce. bathroom, large family room and rec room both, with WW. Within walking distance to buses, university, schools and K-mart. Sacrificed sale at $63,900.
385-7721 DALE BRIGGS 592-3978

$34,500
BUYS YOUR
Family Home

Look at this! 4 bedrooms upstairs, 22' combination living room-dining room, large kitchen with eating area, part basement, double garage. New wiring, copper plumbing, Oil-O-Matic heat. Not many at this price left! Call me any time. MLS 11919.
385-7721 CLIFF SALMOND 477-3626

OPEN HOUSE
Fri.-Sat.-Sun.
1:30-4:00
2977 CHARLOTTE

Colwood golf course, low down payment, quality 3-bedroom, full basement home. Many extras, close to schools. Follow Aldeane to Marlene to Charlotte.
386-8401 652-3501
B. Leduc
R. Douglas Agencies Ltd.
50 Bastion Sq.

250 HOUSES FOR SALE

Canada Trust

No. 9 - 1537 Hillside Ave. 595-5171

OPEN HOUSE
1:30 - 4:30
2 NEW HOMES
Fieldmont Ave.
In Grodon Head. Turn right off Shelbourne, last turn by Mt. Douglas Park. All new homes over 1200 sq. ft., 3 bedrooms, ensuite plumbing. Well planned basement. you wil enjoy the location as it is just a short walk to the beach. $60,900. 595-5171.

OPEN HOUSE
$48,900
1020 BANK ST.
SAT. 1:30 - 4:30
Enjoy life in comfort and style in this gracious three or four bedroom older home. Large bright kitchen, guest sized dining room, distinctive brick fireplace in 17x13 living room. This mature beauty sits on a small easily maintained lot yet still includes bearing fruit trees and fully fenced backyard. This property is a rare bargain on today's market. Where else can you find a 3 or 5-bedroom home in a popular residential area (Oak Bay Border) at this price? For prior viewing:
WILL SHEPPARD
595-5171 592-0878

OPEN 1-4
FRI., SAT.
4313 Ramsay Place
Drive out Shelbourne, left on Elnido, left on Ramsay. New three bedroom, 1244 sq. ft. of well-planned living space. Uncluttered high basement with second fireplace in R.I. rec. room. Master bedroom ensuite. Double carport to handle boat or trailer. Don't miss this one! $62,900. Call 595-5171.

"HACIENDA"
Shiny new Spanish style home in quiet area close to town. Over 1300 sq. ft. luxuriously broadloomed. Rosewood feature wall and attractive fireplace in living room, wraparound deck off dining room. Three bedrooms, master en suite. Full high basement with loads of room for your ideas. $66,500.
TERRY SMOLLETT
595-5171 656-5882

University 5 Bdrm.
Southern colonial styled, white siding and shake roof outside. On the inside a total of 1787 sq. ft. developed. 3 bdrms. up have parquet floors, the master is 12x13 with 2-pce. en suite. Excellent 12x14 kitchen with eating area. Dining room and living room with FP have quality wall to wall. Down, a rec. rm., 2 bdrms., and 3-pce. bath R.I. $69,900.
595-5171 THE ZIEGLERS 592-1768

Oak Bay Seaview
$74,900
Best buy on today's market — living dining rm. and kitchen all overlook Gonzales Bay to the Olympic mountains. 3 good bdrms., 1½ baths, unique rec. room with plbd. bar, wkshp. easy-care garden with greenhouse, 2 carport. A fine 7-yr-old at a very fair price and excellent condition.
595-5171 THE ZIEGLERS 592-1768

OAK BAY
TOWNHOUSE
$39,900
Two bedrooms, L.R. with fireplace, W.-W. carpet etc. Part basement, too! Situated just off Oak Bay Ave., 1 block from all shopping facilities. Your trade considered. Don't hesitate on this unique opportunity. Bob Garside — 595-5171.

NEW HOMES
GLANFORD
AREA
Various styles and prices. One with finished rec. room with fireplace. Middle 50s price range. Trades considered. Bob Garside — 595-5171.

INTERURBAN
AREA
5 YEARS OLD
$42,900
No bsmt. home on 50x165' lot. Very country-like setting. Fireplace, 3 bedrooms, etc. Trades considered. Bob Garside — 595-5171.

6 MONTHS OLD
GORDON HEAD
$64,900
Beautiful quality finished home on quiet cul - de - sac. Tremendous bsmt. layout. For info. or to view, Bob Garside, Canada Trust, 595-5171. Your trade considered.

Wills and Wonnenberg Realty Ltd.

1318 Esquimalt Rd. 384-0581

SIDNEY BIGGIE
LGE. 4 BEDRM.
OPEN HOUSE
SAT. 1:30 - 5 P.M.
9361 MARYLAND
ONLY 5 YRS. YOUNG — ALL BIG ROOMS — 3 BR'S ON MAIN FLOOR — TWO FULL BATHRMS., DEN W. FIREPLACE —BILLIARD ROOM—JUST 5 MINUTES TO BEACH — 1400 SQ. FT. MAIN FLOOR — ON QUIET CUL-DE-SAC.
JOHN BISHOP
RES: 656-2308 384-0581 (24 Hrs.)

DUPLEX'S
One up and down 2 and 3 bedrooms, tastefully redecorated, and bringing $450 revenue with the owners suite valued at $250. Price $44,900.
One side-by-side in a terrific rental area close to Jubilee, good value here, full price $44,500.
One up and down in Fairfield. This is a terrific area and the unit has been redecorated recently and is a good value at the asking price of $63,900.
For full information call RUBY REID or C. WONNONBERG at 384-0581.

ONLY $37,900
A fantabulous setting deep in a 208 ft. long lot with most of the front covered with fruit trees. The interior is beautifully redecorated in a modern decor, living room with sliding doors to cement patio in the peaceful backyard. Kitchen has good sized eating area. 2 bedrooms and more room in the attic. Truly a young couples home. For viewing call RUBY REID or C. WONNENBERG at 384-0581.

ELBOW ROOM
Excellent family home on garden lot. 3 upper bedrooms, large living room, dining room and kitchen on main. Full basement with D.I. garage. Good value, offers considered on $47,900. Call CLIFF ESHOM—478-5763.

EARLY POSSESSION
3-year-old SIDNEY home, cathedral entrance. 2 bedrooms up, extra bathroom and more development down. Sundeck over carport plus extra, extra LARGE separate garage Newly listed at $50,900. MLS 11924. Phone C. WONNENBERG or RUBY REID at 384-0581.

$57,750
Gordon Head, 1 year old, this immaculate 3 bedroom home for sale by owner, has livingroom with old brick fireplace, diningroom and kitchen with quality cabinets, dishwasher, stove and fridge. Quality wall-to-wall throughout, 1½ bathrooms, basement ready for development and 3rd bothroom, 477-6192. No agents please.

DUPLEX BUILDING TO BE moved, for sale. $7000 delivered on lot. 478-8864.

250 HOUSES FOR SALE

FOR SALE Royal Trust "THE SIGN THAT SELLS"

3400 DOUGLAS ST.
384-8001

OPEN HOUSE.
EVERY DAY EXCEPT SUN.
2-4 P.M.
4478 TYNDALL GORDON HEAD
Charming tudor style 3-bedroom home. Large living room with floor to ceiling fireplace. Dining room with sliding glass doors to sundeck with a glimpse of the sea. Large kitchen with ample cupboards. Master bedroom ensuite. Wall to wall throughout all rooms excepting bath and kitchen. Full basement with fireplace and roughed-in plumbing. Double carport. Large easily landscaped lot. This property must be sold and it is well worth the asking price of $69,900.
LEN TAYLOR and ETHEL WALLACE in attendance. Office 384-8001. Res. 382-9495, 382-5998.

5.65 ACRES
9 ROOM HOME
OPEN HOUSE
SAT. 1:30-4:00
151 DURRANCE RD.
A mini-farm and a lovely 12 year old home. 3 bedrooms up and two down—rec. room with wet bar. Good well, 8-stall barn, large machine and feed shed and 5.65 good arrable acres with a year-round stream running thru it. MLS 10932 call the McGREGORS, 384-8001 or Res. 477-3675.

OPEN HOUSE
SAT. MAY 10
1:30-4:00
7217 SEABROOK RD.
Situated in Central Saanich on the crest of a hill with sweeping views of the valley. 3 year old Spanish modern. Consisting of 3 bedrooms, 2 bathrooms, plumbing roughed-in in basement. Recreation room with bar, cabinets, etc. Be my guest this Sat. MARGARET JOHNSTON 384-8001 or Res. 477-1763 for prior viewing.

OPEN HOUSE
SAT. 1:30-4:00
1034 WAVERLY TERR.
Located in beautiful Brentwood In an area of nice homes that were built in 1973. 1230 sq. ft. 3 bedrooms (master en suite), the living room, dining room are in line, the kitchen has an eating area and opens onto a sundeck with sea glimpses. The full basement offers much potential. Nicely landscaped there is space for a super garden in the large fenced yard. Present your offer on the asking price of $59,900.
MERYLE OR CHES HAYS 384-8001 or Res. 658-5663.

OPEN HOUSE
1705 HALDON RD.
SAT. 1:30-4:30
Small productive farms are getting more scarce by the moment. 4½ arable fenced acres. The barn has a loft. Hen house, root cellar etc. Wait 'till you see the 6-yr.-old colonial home. It's large (1536 sq. ft. on the main) with full bright basement, rec. room has fireplace and slide doors to sun patio. 6 bedrooms, triple plumbing, built-in vacuum system. Super, super value at $99,500. DAR GARSIDE, 384-8001.

OPEN HOUSE
SAT. 1:30 to 4
3780 PALO ALTO
(Off Cedar Hill X Rd. at Richmond Rd.)
TERRIFIC 5 BEDROOM
SPLIT LEVEL HOME
Featuring huge sunken living room, 24x28, with massive rock fireplace, raised hearth 14-ft. long, informal bar area, special lighting. Deluxe kitchen, open area dining room and family room comprise next level. Efficient kitchen has eating area, avacado built-in oven and counter top range with double fan and large chopping block, double S.S. sinks, built in diswasher, vegetable sprayer and wired for garburator, many cupboards and ample counter top. Sliding glass doors off family room lead to secluded back garden, patio, barbecue and fishpond. Upper level consists of 5 (FIVE) bedrooms. De luxe master bedroom has full large 4-pce bathroom and large 5-pce bathroom services the remaining bedrooms. Newly listed at $84,900. This home offers a delightful style of living for the larger family. Join me there for a pleasant tour. CONNIE REYNOLDS, 384-8001 or res. 477-8914.

OPEN HOUSE
SAT. 1:30-4:30 P.M.
1709 HAMPSHIRE
A good buy at $55,500. This Oak Bay charmer has been tastefully renovated with quality panelling in the living room and separate dining room. Back split extension added 6 yrs. ago comprising new kitchen adjacent utility room with stairs to 3rd and 4th bedrooms. Part basement with work area. Lot 50x197. You will be sorry of you miss this one, tailor made for the young modern family. View with JOYCE MILLER 384-8001.

OPEN HOUSE
SAT. 1-4
10037JUDSON PL. (Sidney)
$46,500. 3-bedroom basement 2-year Spanish style stucco home, fireplace in 14x17 living room, 8x11 dining room in line with cab. elec. kitchen. sundeck, carport, wall-to-wall carpet. Go Beacon Ave. to Resthaven Ave. to Mills Rd. to Judson.
STAN SAGE 384-8001 or Res. 384-8347

OPEN HOUSE
SAT. 1:30-4
Retirement or starter home. Situated at 4154 Holland Ave. Three rooms and bathroom. $23,500
BERT COLES 384-8001

OPEN HOUSE
835 HOCKLEY
MON. AND TUES. 6-8
Charming two-bedroom home with living room with fireplace and feature wall, nice large kitchen with dining area, good size utility room. There is a ¾ basement excellent for extra workshop or storage area. This is an immaculate home situated on a very large treed lot. This home must be seen to be fully appreciated.
384-8001 MARK MACKENZIE 595-4596

OPEN HOUSE
3867 CAREY RD.
$46,900
SAT. 1-4
Excellent family home. Living room, large dining room, family kitchen with utility area. Family room off kitchen and large sundeck. 2 bedrooms up and 1 down, 2 bathrooms. Low down payment. MLS. In attendance: PETER TER VEER, 384-8001 or Res. 479-1588.

OPEN HOUSE
SAT., 1:30-4
1625 HOLLYWOOD CRES.
WATERFRONT DUPLEX
This solid brick home has new wiring, hot water tank and furnace. Completely modernized ground floor suite has one bedroom, upper suite has 2 bedrooms .Sweeping sea views from Trial Island to Clover Point. Asking $79,500. MLS. In attendance: CHES HAYS, 384-8001 or Res. 658-5663.

OPEN HOUSE
1100 TOLMIE AVE.
SAT., 2-4
5-bedroom house with extra large living room. Lovely family kitchen with built-in oven and counter top range. Close to schools and parks. MARK MACKENZIE, 384-8001 or Res. 595-4596.

OPEN HOUSE
SAT. 2-4
890 BRETT
A retirement or starter gem. Lovely remodelled kitchen and four-piece vanity bath. Living room with fireplace and wall-to-wall carpet. Full basement with extra room and set up for washer and dryer. Nicely fenced lot. Asking $46,900. For prior inspection phone ETHEL WALLACE or LEN TAYLOR 384-8001, Res. 382-5998 or 382-9485.

250 HOUSES FOR SALE

FOR SALE Royal Trust "THE SIGN THAT SELLS"

3400 DOUGLAS ST.
384-8001

OPEN HOUSE
SAT. 1:30-3:30
1762 CHRISTMAS AVE.
(Turn off Cedar Hill X Rd. onto Palo Alto and right onto Christmas.)
—Priced to sell at $60,900
—3 bedrooms, recently redecorated, bungalow
—Full basement, with 4th bedroom and 2nd bath.
—Excellent area. Quiet street close to all schools and University.
—Lots of fruit trees.
—Good existing first 6¼% mortgage.
See it Saturday or call for prior appointment — JEANNIE DEWHURST 384-8001 or Res. 477-6040.

OPEN HOUSE
SAT. 1:30-4:30
4919 CORDOVA BAY RD.
BREATHTAKING WATERFRONT
GREATLY REDUCED TO $148,000
See display ad Friday Times and Saturday Colonist. M.L.S. 11849. ROMA NICOLL and JOHN MOLYARD in attendance. MARION HOPKINS 384-8001 or Res. 594-4351.

OPEN HOUSE
828 ALVARADO TERRACE
(Claremont to Wesley Rd.)
SAT. 1:00-4:30 P.M.
Elizabethan Tudor of exceeding charm. Nearly 3,500 sq. ft. of quality. Elegant living and dining rooms, delightful family room, 4 bedrooms, a study and a sunny sewing room. 2½ baths. Every room has special features. Lovely garden, brick patio. Sundeck. Double carport. Irreplaceable at $125,000. M.L.S. 10851. MARION HOPKINS 384-8001, Res. 592-4351.

OPEN HOUSE
108 CONARD
(Off Helmcken to Chancellor)
REDUCED TO $44,900
MUST BE SOLD
Owners transferred to mainland and must sell their immaculate 8-year-old Post and Beam home on quiet street. 3 bedrooms, bright living room and dining room with wall-to-wall carpet. Kitchen has eating area, through hall. 4-pce. bath. Full high basement with drive-in garage, large rec. room. Excellent value. My pleasure to show. MLS 11913. JESSIE McGRATH 384-8001.

NEARING COMPLETION
But still time to choose your own carpets, colors, etc. for this spacious 1375 sq. ft. of luxurious living. All rooms large and airy. Double plumbing with extra roughed-in in the full basement. Double carport with sundeck over. Don't hesitate on this one — Phone today — 384-8001. LEN TAYLOR, 382-9485; or ETHEL WALLACE, 382-5998.

SWEET AND SAUCY IN SOOKE
ONLY $49,900
Lovely 3-bedroom no step home with large landscaped lot. If you want a quiet peaceful back to nature environment then drive by 7089 Richview. Drive off Whiffinspitt Road or phone: 384-8001. LEN TAYLOR, 382-9485; or ETHEL WALLACE, 382-5998.

MILLSTREAM
5 YEARS OLD
4-bedroom plus den in 1700 sq. ft. home. 12x18 cab. kitchen with all like new appliances. 30' living and dining room combination, with sliding doors to patio. Utility with 2-pce. bath on main and 4-pce. vanity up. Roughed in rec. room with fireplace in high basement, 2 sundecks. AND HERE IS THE EXTRA. A 3-bedroom cottage with revenue of $150 per month. All this and asking only $66,000. To view, please call ERNIE DYER, 384-8001 or Res. 592-2952.

MUST BE SOLD!
ONLY $63,900 FOR
the tudor designed beauty backing onto Mt. Douglas Park. If privacy is what you're after be sure to see this one! Extra large master bedroom with 3-piece ensuite, 2 more bedrooms on main with 4th roughed in down. Two exceptional feature fireplaces; one in the lovely living room, the second in the carpeted and panelled 15x26 games room. Before buying any home in this great area — consider this one first! Call: JEANNIE DEWHURST 384-8001 or Res. 477-6040.

NEW!
$59,900!
INCREDIBLE VALUE!
Just completed and landscaped! 3 bedrooms, 3 bathrooms. Downstairs 2 more rooms, carpeted, painted and wallpapered. Plus more space for development. Dishwasher, garburetor and only $59,900. Good Gordon Head location! Without hesitation call now! JEANNIE DEWHURST 384-8001 or Res. 477-6040.

GORGE AREA
NEW LISTING
This cosy little home on a lovely corner lot has two bedrooms, living room with firelace, bright kitchen and full basement. An excellent starter or retirement home close to all conveniences. It won't last long on the market so phone WALLY MILLIGAN 384-8001 or Res. 598-2017. Full price only $42,900.

IDEAL STARTER
Dressed up like a doll house this 2 bedroom cottage with new wall-to-wall in living room and bedrooms. Asking only $37,900. To view please call:
384-8001 ERNIE DYER 592-2952

UNIVERSITY AREA
$69,500
Exciting new exclusive listing of a beautiful quality built home that is absolutely immaculate. Split level with fireplace in living room, a super kitchen, 3 bedrooms and bath up and the big plus! The whole lower level carpeted as well. Nicely landscaped and has many fruit trees and a secluded fenced backyard. Must be seen to be appreciated — Phone now for an appointment to view. Phone Ethel Wallace 382-5998 or Len Taylor 382-9485 or 384-8001 anytime.

SIDNEY,
BAZAN BAY
$63,500
One-half block from the ocean this fantastic home is only 7 yrs. old. Features living room with fireplace, charming kitchen, 3 bedrooms up, 2 bedrooms down, large rec. room. Big lot. Lots of extras. PETER TER VEER 384-8001 or Res. 479-1588.

UNIVERSITY
Enjoy peaceful living in this popular area of fine homes within walking distance to U.Vic. 4 bedroom, 15-year-old home with a sparkling spacious new kitchen that will delight you. Living room, dining room is enhanced by stone fireplace and solid mahogany feature wall. Full basement is almost completely developed. Lovely mature trees and lovely lawn add appeal to the large lot. Asking $78,500. MERYLE, or CHES HAYS 384-8001 or Res. 658-5663.

NEW LISTING
Happy living starts here for your family. Sunny bright area of homes 2½ years old and just 1 block to school. 4 bedrooms including one in the finished basement. Living, dining room in line, eating area in kitchen. 2 bathrooms. Reluctant vendor is transferred and must leave this happy home. Asking $57,900. MLS. CHES or MERYLE HAYS, 384-8001 or Res. 658-5663.

BY OWNER NORTHRIDGE AREA
Why pay $57,900 for a basic 3 bedroom home when you can have—1300 sq. ft. up, en-suite plumbing deluxe cupboards, double driveway, rumpus with second fireplace down, roughed-in 4th bedroom and 3rd bathroom, (possible in-law suite), 479-6208. No agents.

FAIRFIELD — BY OWNER
Some of the old, but most of the new in this 4-bedroom home on 1/3 lot with lovely yard .Asking $57,000. 598-6160.

250 HOUSES FOR SALE

Wall & Redekop Homefinders Realty Ltd

3480 Douglas 386-2911

OPEN HOUSE
158 SIMS AVE.
SATURDAY 1:30-4:30 P.M.
Attractive 2 bedroom home on nice sized lot. 11900 sq. ft. of living area; large workshop; full high cement basement; close to all amenities. MLS 12038.
Hostess:
MARGARET BRIDGER
386-2911 anytime.

OPEN HOUSE
BELMONT-JUBILEE
SPECIAL
1547 GLADSTONE AVE.
SAT. 1 to 4:30 P.M.
Built by master craftsman, delightfully different, immaculate 6½ year old home. Ideal for growing family! 3 bdrms; 1½ bathrooms. L-living and dining rm. with white brick F.P. Dream kitchen with sundeck off. Oodles of cupboards and spacious eating area. Billiard size rec. room in full high bsmt. and extras. Schools and shops near by. $55,000.
RACHEL PARSONS
in attendance.
595-7363 or 386-2911

NEW LISTING
UNIVERSITY AREA
Sloping, planked ceilings, exposed beams and extensive wood panelling, lend to the charm and unique character of this 3-bedroom home. Tri-level but low profile. Finished on all levels. Large landscaped and fenced lot. Listed exclusively at $77,900. Contact:
NINA STEPHENS
for appt. to view.
386-2911 or 479-5463 anytime.

EXCELLENT VALUE!!
3 bedroom, no-step home. F.P. in L.R. Separate garage. Located close to Simpsons-Sears. New MLS. Only $37,500.
LOLA CLARK
386-2911 or 479-3010

GORGE-TILLICUM
$ 39,400 $
There is great access to shopping and schools from this neat, three bedroom home. Appearances can be deceiving so you will be pleased to find that this home also features a large kitchen with separate laundry room; a livingroom that is roomy enough to make you wants guests and if that's not enough it also has a nice den or dining room opening onto the fenced back yard. Come and see this with me!
MYRNA YOUNG
386-2911 or 383-2848

HORSE LOVERS
2.7 Acres, level, partly treed and barn for 4 horses, cross fenced. Of course your horse will want you to be comfortable too. 1 year old ranch type, 4 bedroom (stalls) 1 ensuite plus 5 pce. bath and separate 1 pce. That's not all . . . there is a 20.6x23.6 living room; w-w floor covering; dining room — 12.6x11.6; family room — 20x11.6. Laundry room — 12x6.6. So saddle up and get right out to see this. Asking price — $89,000. Call
JOHN D. TISDALLE
386-2911 or 656-1789

MOTHER'S DELIGHT
IF she wants a sparkling clean 3 bdrm. home on a quiet cul-de-sac Inthe Cedar Hill-Shelbourne area . . . and, IF she wants a delightful kitchen with a built-in dishwasher, a charming LR, D.R. and a sunny sundeck . . . and, IF she wants a well landscaped and well maintained home with a spacious family room down and loads of cupboards, then call:
NORMA HILL—383-7796
HAZEL CLARKE—385-6635
PS. Priced to sell at $63,500.
IT'S A BEAUTY!

CANARY YELLOW
trimming on this charming Gorge 2 bedroom bungalow. Full basement and 3rd twin-size bedroom down. Stucco finish and drive-in garage. Priced at $45,900. MLS 11376.
ELSIE O'BRIEN
386-2911 anytime.

FAMILY HOME
On a quiet street yet convenient to schools, shopping, churches, sports centre (Colwood-Langford) This 3 bdrm. home features:—
—Foyer Entrance
—L.R. with lovely white brick F.P.
—D.R. in line for spaciousness
—Homey Kitchen with E.A.
—Full sized basement.
Easily finished to family enjoyment.
For information on financing phone:
DONALD HAMILTON
386-2911 or 478-3552

GORDON HEAD
Scads of accommodation in this attractive 4 bedroom home. Rumpus room plus family room with fireplace. Livng room has teak panelled fireplace wall. Separate dining room opens to large sundeck. Beautiful corner lot, fruit trees and flowering shrubs. Realistically priced at $65,900. MLS 11670. To view call:—
HELEN PHILLIPS
386-2911 anytime.

BEAUTIFUL GORGE
$$ 45,900 $$
Neat, 2-bedroom, full basement bungalow with fireplace, lovely yard. Only one block from the Gorge Waters. MLS 11376.
To view call:
ELSIE O'BRIEN
386-2911 or 477-5470

FAIRFIELD
CHARACTER HOME
$55,000
You will LOVE this charming, well maintained older home situated on a quiet street close to the sea! Beamed ceilings in living room and dining room, bright family-sized kitchen with eating area, 2 bdrms. plus den or 3rd bdrm. on the main. Developed basement needs some finishing but has 2 or even 3 more bdrms. If you need them! Separate garage, nicely landscaped lot with fruit trees and flowering shrubs. Early possession. Phone today! New MLS.
BARBARA RAWLINGS
386-2911 anytime — 383-5435

GARDEN ENTHUSIASTS
Here is a real opportunity to display your artistic creativity and imagination in a natural setting while enjoying the added bonus of an almost new 3-bedroom home. For appointment to view contact:-
WILMA WINTER
386-2911 or 478-1466

SIDNEY TOWNHOUSE
$$ 35,500 $$
2-year-old; 2 bdrms; approx. 1000 sq. ft. Stove and fridge included. Close to everything. Well maintained, private patio. Call me for further details.
MAY HAMILTON
386-2911 or 656-4692

CONTINUOUS
OPEN HOUSE
453 ATKINS ROAD
(off Millstream)
MONDAY thru FRIDAY
6:30-8:00 P.M.
GARDEN ENTHUSIASTS. Here is a real opportunity to display your artistic creativity and imagination in a natural setting, while enjoying the added bonus of an almost new, 3 bdrm. home. Here you'll find quiet seclusion and a terrific place to raise your family. Don't miss this one. For prior viewing please call:
WILMA WINTER
386-2911 or 478-1466
Homefinders, Wall and Redekop

8½ PER CENT 'TIL 1995
And no Real Estate Commission too. Five-year-old Gordon Head Split level on large lot. Enjoy over 1,200 sq. ft., three bedrooms, fully developed basements, (potential revenue), 9 types of fruit trees, built-in dishwasher and many extras. $62,900. 477-5147.

FOR SALE BY OWNER, 4 BEDroom house overlooking Maple Bay area and Salt Spring Island, on half acre lot. 2 bathrooms plus en-suite. $67,500. Please call Maple Bay 748-1595.

250 HOUSES FOR SALE

BICO

BOORMAN INVESTMENT CO. LTD. — 386-7521

OPEN HOUSE
SAT.
1:30-4:00
UPLANDS WATERFRONT
3005 BEACH DR.
Contemporary executive home situated on .55 acre, MLS.
$149,000
386-7521 MRS. MARILYN SECORD

OPEN SAT. 2 TO 5
2631 FERNWOOD RD.
will love this incomparably immaculate, two-bedroom bungalow surrounded with flowers, shrubs, fruit trees and good neighbors! Come along and see! Priced right at $49,000.
386-7521 PHIL SIMPSON 595-1863

OPEN HOUSE
606 KELLY ROAD
COLWOOD
SATURDAY
2 P.M. - 4:30 P.M.
This well-kept home on Kelly Road is much larger than it appears and features four bedrooms with space for more if required. Over 1600 sq. ft. house, newly renovated with a lovely 16x25' family room at the rear, away from traffic and looking out over the 220' deep lot Trees, good garden area plus convenience to all services — a perfect family home. Owners transferred — occupancy in June. Asking $47,000.
386-7521 ANNE DUGGAN 598-7811

OPEN SAT. 2:00-4:30
4304 CEDAR HILL RD.
NEAR MT. DOUGLAS
REDUCED TO $53,900
Fantastic value and a lovely home. Situated on a quiet street on an interesting lot. Three bedrooms, dining room with sliding doors to patio, built-in dinette in kitchen, cosy den in basement.
IAN BOORMAN 386-7521

OPEN HOUSE
TODAY 1:30-3:30 P.M.
1529 EDGEMONT
(OFF MAJESTIC)
There are many extra features in this almost new landscaped bungalow featuring Tudor effect across the front. Large living room with floor to ceiling fireplace, opening to guest sized dining room with sundeck off, easy work kitchen with breakfast area, three generous sized bedrooms, master en-suite. Full high basement with professionally finished wall-to-wall carpeted. 26 ft. recreation room with fireplace and bar. Treed area at rear of the property. MLS 11818.
Quick sale price $63,900
For other time appointment.
386-7521 STAN CORNISH 592-6079

OPEN HOUSE
1:30-4:30 P.M.
3900 LAUDER ROAD —
CADBORO BAY
$57,900
Smart brick no-basement home, close to beach, village and schools. Come and view
386-7521 DEAN ELLIOTT 383-7339

BRAND SPANKING NEW
7623 BLOSSOM PARK
(OFF EAST SAANICH
ROAD OFF PROSSER ST.)
OPEN HOUSE SAT.
1:30-4:30 P.M.
Distinguished imposing medieval entrance custom built, 4 bedrooms, large sundeck, fireplace, double carport. Good old summertime will mean more in this lovely home. Values like this sell fast.
386-7521 GODFREY WALLS 656-4891

OPEN HOUSE
SAT. 2-4
3710 SAANICH RD.
A very comfortable home on a lovely fenced lot. (60x148). Close to shopping centre, on bus route. 2-3 B.R., Living room with fireplace and w.w. Large dining room (family room). Come have a look. Asking $45,000.
386-7521 TOVE BARLOW 477-9859
Service with Integrity

THREE OAK BAY
LISTINGS
UPLANDS $125,000.00
A stately Tudor-designed home prominently situated on ½-acre of well landscaped grounds. Oodles of charm and in a fine condition — Large, formal rooms — Open winding stairway to four upstairs bedrooms — Den — three bathrooms — hot water heating — etc., etc. MLS.
IAN BOORMAN 386-7521

UPPER LANSDOWNE
$82,500.00
A very appealing ranch-style home offering 1700 sq. ft. on the main floor and a nicely landscaped, oak treed lot. Every room in the house is bright and extra large and in addition to the three bedrooms there is a den on the main floor. An ideal home for a person requiring ground level living (two steps), and also a full basement.
IAN BOORMAN 386-7521

SOUTH OAK BAY
$78,000.00
Would you believe you can buy a four bedroom, two bathroom home on a ½-acre lot (with possible future subdivision potential) for only $78,000.00. The living room and dining room have beamed ceilings and the home has been recently wall to walled and redecorated. In addition there is a recreation room with fireplace and wet bar. Hurry, call:
IAN BOORMAN 386-7521

CONDOMINIUM
BURNSIDE GARDENS
2 BEDROOM UNIT
PRICE ONLY $24,900
PLEASE CALL
386-7521 STAN CORNISH 592-6079

QUALITY CONSTRUCTION
CONVENIENT LOCATION
$63,500 Asking
An immaculate home situated on a quiet street on a nicely landscaped lot near Shelbourne Shopping Centre. The main floor is 1260 sq. ft. and offers — sundeck off spacious dining room — near new W-W over oak floors — built-in dishwasher in large kitchen — three bedrooms — recreation room. This home is a pleasure to view M.L.S.
IAN BOORMAN 386-7521

VERY GOOD VALUE
Elderly couple moved to be close to church and selling their newer 3-bedroom home (fourth bedroom and rumpus room in high basement). Large kitchen, small sundeck, excellent garden soil, stucco exterior. Well built home in nice quiet area on cul-de-sac. Price only $49,000.
MRS. O. ZACHARY
386-7521 592-2265

WANTED
Anyone having large older home which may lend itself to conversion into apartments. Call:
386-7521 DOUG FOORD 598-6689

DRIVE BY
925 ST. CHARLES
One of Victoria's finest Elizabethan Tudor's and in prime Rockland area. Situated on 74'x147' lot with additional half acre. (94'x215'). Beautiful large living room with bay window, separate dining room, ultra modern kitchen with spacious bright family room off, 3 bedrooms, 3 baths. Silver cedar sundeck in secluded back yard. Drive in garage plus carport. All this room and privacy so close to down town, hard to beat at only $147,000 (a real investment). For further information and appointments call:
386-7521 DOUG FORD 598-6689
1111 Government St.

2067 CEDAR HILL CROSS RD.
Immaculate, bright, 3 year old, tri-level home in Oak Bay. Walk to University. Landscaped, fenced back yard. 2½ bathrooms, large foyer entrance. 3 bedrooms. Den or 4thh bedroom. Wall to wall carpets. Sundeck, double garage. $97,500. Private. 592-4308.

250 HOUSES FOR SALE

DRL
DOUGLAS REALTY LTD.
385-8784

OPEN HOUSE
SAT. 1:30-4:30
1137 CALEDONIA
4 bedrooms, 2 baths, sep living and dining rooms. Clean older home on large lot in the city. O-O-M heating. New M.L. $42,900.
MARY McGUIRE 385-8784 DONNA VALIKOSKI

OPEN HOUSE
SAT. 1:30-4:30
1032 Waverley Terr.
(Off Verdier)
Nearly new — beautifully decorated home with quality carpeting throughout. Over 1230 sq. ft. on the main. 2½ baths — 3 bedrooms. Large and "different" recreation room plus space for further development in the lower level. Large lot 8 full underground services. Come and see for yourself. M.L.S. $66,900.
MARY McGUIRE 385-8784 DONNA VALIKOSKI

$45,900
4 bedrooms. Immaculate and nicely decorated full bsmt home. Updated wiring and heating — 2 fireplaces. Ideal for the family needing schools and shops nearby. Good value here. Vendor transferred.
MARY McGUIRE 385-8784 DONNA VALIKOSKI

$79,900
2 ACRES
2,600 Sq. Ft. Home
1,100 Sq. Ft.
Workshop
—2600 sq. ft. of finished accommodation.
—Separate workshop as big as a house with own furnace and electrical service.
—4-year-old home, owner built to include special features.
—Seclusion and views.
—Duplex possibilities, plus.
—Make an offer for Vendor will consider some financing.
—This is a great opportunity for a discriminating buyer.
View by Appointment Only
Call TOM EVANS, 385-8784 or 652-2620

$34,900
2 BEDROOM
This no step home on a quiet Langford street is in excellent condition and its low price is complemented by low taxes. See inside this home and you will agree that paying rent does not make sense. Ask yourself, are your savings keeping up with increasing prices. Opportunity is a phone call away. Call TOM EVANS 385-8784 or 652-2620.

HOUSE
WANTED
I have a serious buyer seeking a home up to $56,000. Ideally a 2 or 3-bedroom home with not too large an existing mortgage. Possession for approx 80 days hence. (One with an in-law suite would be a clincher). Call TOM EVANS 385-8784 or home 652-2620.

NORTHRIDGE
The most for your home buying dollar is represented here—3 Bdrms. plus one in full Bsmt., L-shaped DR and LR with fireplace, cabinet kitchen with countertop range and eye level oven, 4-Pce. bath up plus two-piece down, hobby room, TV room and an area of similar quality homes. View by appointment. RICK KALLSTROM 385-8784.

Whyte & Gower
Oak Bay Properties Ltd.
2227 Oak Bay Ave.
592-2407

OPEN HOUSE
SAT. 2 - 4
832 LESLIE DRIVE
Vendors have purchased and are anxious to sell their lovely 3-Bdrm. home in the Swan Lake area. Large, bright living room with fireplace and hardood floors; full high basement with 4th bedroom and laundry area. Convenient to bus and shops. This home is available for EARLY POSSESSION and with EXCELLENT FINANCING. NO reasonable offer will be refused on the asking price of $45,000. For prior viewing call BRUCE WILKIN 592-2407 or 598-8366.

OPEN HOUSE
SAT. 1 - 4:30
1724 AMPHION ST.
Charming 2-bedroom bungalow, Oak Bay border, close to stores and transport. Owner occupies 1 suite of living room with open fireplace, kitchen with eating area and 1 Bdrm. Separate entrance leads to large bedsitting room, kitchen and bathroom. Could easily convert back to single 5-ROOM BUNGALOW. Pleasant garden, separate garage. Prices at $39,500. Call VERA FRIEDRICH 592-2407 or 598-2610.

4 BEDROOMS
CLOSE TO TOWN
A real gardeners delight within easy walking distance of downtown. Living room, large bright kitchen with dining area, full high basement. Separate workshop. Inmediate possession. Well priced at $39,900. For appt. to view call GLADYS MILLER 592-2407 or 598-7936.

GORDON HEAD
$58,900
—Brand new
—Shake roof
—Bay window
—Totally secluded sundeck
—Large rec. room
—Wooded outlook
—Opposite Mt. Douglas Park
—10½% financing
—Nearing completion
—First time advertised
—CALL FOR APPOINTMENT TO VIEW
BRIAN BUTLER, 592-2407 or 477-6534

CENTRAL
SAANICH
$79,900
Serenity and beauty with uninterupted views of hills and water for miles around you. 1.65 acres with approx. 1800 sq. ft. beautiful home. Huge living room and dining room, master bedroom with en-suite bath, 2 extra Bdrms, 4-pce. bath. For further information call LORETTA HOGARTH 592-2407 or 592-3537.

DANE DEVELOPMENTS

CHOICE GORDON HEAD
SPLIT LEVEL HOME
"NEW" ONLY $64,900
Lovely new 3 bedroom home located in one of Gordon Head's finest subdivisions. Features 1½ baths, floor to ceiling stone fireplace, large bright kitchen with eating area, step down family room off kitchen. This is truly a nice home. 1 year warranty. Immediate possession.
CALL CONNIE CHANDLER
DANE DEVELOPMENTS
592-2449 or 385-1721

GORDON HEAD AREA. 3 BEDroom plus, split-level. No agents, 477-6762.

250 HOUSES FOR SALE

SINCE 1887
Pemberton, Holmes Ltd.
1000 Government St.

OPEN HOUSE
SATURDAY 1:30-4:30 P.M.
2323 Greenlands (Off Arbutus)
A very exciting yet elegant Postle built home is now open to view. 4 BR., 3 bathroom, fully developed home in this excellent area close to the University and other fine facilities. Greenlands is a quiet street with underground wiring and quality custom homes surrounded by native trees. See you there!
384-8124 BRIAN HIGGINS 592-2978

618 PHELPS AVE.
Just off the Island Highway about 20 minutes from VICTORIA towards Duncan. If you are interested in a home that is unusual and different from those normally built in this area, drive out and see this one. A hillside home with magnificent panoramic views and with the old world charm of a Swiss Chalet. Basically 2 BR and a den, 1½ bathrooms, it is impeccable inside and out. Of solid cedar construction to blend with its surroundings and expensively landscaped. 1 year old and now at its peak. Must be sold and priced to sell, $62,500. MLS 11642. To inspect the interior just call:
384-8124 MR. GREENE 385-0795

ROCKLAND GEM
MACLURE DESIGN
$95,000
Are you looking for that gracious spacious, architecturally designed home, with it's distinctive character and charm throughout. Read on:
—Situated on a beautiful .38 acre lot with majestic trees affording a good degree of seclusion.
—Double foyer entrance, 2nd foyer is 16'x18' with attractive FP.
—20x17 LR, white wool carpeting, 2nd FP.
—Formal DR 16x14, plus bay
—Den, 3-Pce. and 2-Pce. powder RM on this floor.
—Bright kitchen includes eating area plus separate utility and storage rooms off.
—3 spacious BR up, master is 20x16 walk-in closets and a gas fired FP.
—Full basement provides a hobby RM 4th BR and another 2-Pce. washroom.
Owners are transferred and will be sorry to give up this happy home. Low interest mortgage is transferable. MLS. Please call:
C. A. CLIFF ANDERSON
384-8124 or 477-3994

COLWOOD
Charming smaller home in good commercial lot, really comfortable, plenty of room and very good investment potential. Peaceful country setting only 6 miles from Victoria centre. MLS. $45,000. Please call:
DESMOND HOLMES
384-8124 478-1227

SOUTH OAK BAY
Near the Victoria Golf Course ,we have a BRAND NEW 4 BR, 2½ bath home just waiting for the lucky person who discovers it. Uniquely modern and designed by a well known architect it is planned for family living inside and out, and also offers privacy and seclusion. If you are interested in the unusual, call about this one! Priced at $89,500.
384-8124 MR. GREENE 385-0795

UPLANDS
A BEAUTIFUL HOME
Uplands waterview English Traditional with 5 Br's on an elegant street in this classic area. Many fine features included with this fine family home, underground sprinkling, double garage, Senwood panelling in the exquisite LR. Offers to $134,900.
384-8124 BRIAN HIGGINS 592-2978

MAYFAIR
$45,000
MOVE QUICK ON THIS ONE
This 2 Br full basement home is close to all amenities and within walking distance of the large shopping centres. This won't last, long so call me for a viewing.
384-8124 J. F. COLWELL 592-9828

TIRED
OF A HOUSE and BIG GARDEN? Why not a 3 BR condominium with a sunny porch to grow needed kitchen herbs and tomatoes? Situated on the bus line. All carpet WW except the modern kitchen. Spacious LR and DR in line — 17x23 with attractive FP. Breakfast nook, a sunny southern exposure with balcony. 3 BRs. 4-Pce. bathroom and your own laundry room. Partial seaview. Vendor leaving town. Good terms. Possession 30 days. Full price $38,500.
384-8124 W. WOODLEY 384-3916

Island Homes Ltd.
2504 DOUGLAS
386-7545

OPEN HOUSE
SIDNEY
2177 BRADFORD
SAT. 1:30-4:30
Real Value Plus Possible Revenue and 2 Bedroom home only 3 yrs. old with 1 Bdrm in-law suite in full high basement. Lots of Parking. Asking $46,900. Try your offer MLS.
JOHN BARTON 386-7545

OPEN HOUSE
960 WILMER
SAT., 1:30-5 P.M.
Immaculate older home, very nicely maintained and renovated. Built-in buffet and china ledge in dining room. High bright basement, large separate double garage attractive grounds. $48,900 MLS BILL PALFREY 598-4210.

4-PLEX
CONVERSION
1610 BELMONT, EXCELLENT RENTAL AREA, SOLID OLDER HOME GOOD POTENTIAL FOR ADDITIONAL REVENUE. PRICED AT $73,500. PHONE BILL PALFREY, 386-7545 or 598-4210.

INVESTMENT
OPPORTUNITY
ROCKLAND
½-ACRE BLDG. LOT — PLUS Lovely Tudor home on adjoining lot. 3 bdrms., 3 bthrms., spacious lv. rm., sep. dng. rm., modern kitch., lge. fam. rm Top quality finish throughout Enjoy spacious grounds or sell the lot. Asking $147,500. MLS. To view call J. C. BAXTER 386 7545.

COMMERCIAL
ZONED LOT
Corner lot of over 13,500 sq. ft. in Langford. Asking price $35,000. For informaion call PATRICK SNOW 592-3931.

WANTED
IN MILL BAY
Bona fide purchaser wishing to buy a 3 or 4 bedroom home for around $75,000, must have 2 to 10 quiries to PAT SNOW 592-3931.

HILLSIDE
SHOPPING CENTRE
2 BDRM $39,900
Renovated, new broadloom, lge. fam. rm., Lge. lot convenient to schools, shops, bus. Better call right now. This priced home is SCARECE—J. C. BAXTER 386-7545.

MOVE IN TODAY
Neat, Petite, Elite, by owner, 2-bedroom and wall to wall carpet, electric heat, fenced garden. $38,900. Open House Saturday and Sunday 2-7, 100 Regina Street, 478-6374 evenings. (384-8181 Peg or Bill Jaymes, days)

FAMILY HOME, 4 BEDROOMS, good condition, 1250 Rudlin St. $39,900. 383-4789.

250 HOUSES FOR SALE

Montreal Trust

OPEN HOUSE
1:30 TO 4:30 SATURDAY
RUSTIC LIVING
WITH STYLE
KANGAROO AND
SOOKE RD.
Seven-year-old authentic two-bedroom, 1075 sq. ft. log house on 4.25 acres of beautiful treed property which provides a secluded woodland setting. Feature floor-to-beamed-ceiling fireplace. Triple detached carport — Asking $67,500.
386-2111 HERB SMITH 386-3712

COUNTRY ATMOSPHERE
Located in Cordova Bay (over ½ acre) nicely treed, near recreation and shopping area. Offering a 3-bedroom bungalow, living room with unique heatilator fireplace, large spotless kitchen, carport plus separate two-car garage. Access to property from two roads. An excellent property for the camper and boat owner. Future potential. Asking $67,800 — To view this fine property call:
386-2111 D. BECKNER 477-4994

CONVENIENT COUNTRY LIVING
CENTRAL SAANICH
Very clean, tidy, modern 3 B.R., family home. Rec. room, 1½ acres, small barn for couple horses. 32 foot concrete. fully equipped swimming pool, nice view. Good financing available. (MLS.) Asking $84,500. For information and appointment call:
386-2111 E. W. PROKOSCH 477-2194
386-2111 ROY KAISER 477-6813

2 BEDROOM CONDOMINIUM
CLOSE TO OAK BAY
WATERFRONT
$41,900
This condominium is situated in a lovely area with view of sea, mountains, and ships going by. 2 bedrooms and charming living room with dining room on the L. W-W carpet, security entrance, sun roof, and whirlpool are some of the attractions in this 1½-year-old most attractive block. Handy to shops and downtown yet in elegant quiet area this would be an excellent investment and ideal for couple in any age group. Phone to view:
386-2111 JEANNE LUCAS 477-1342

SPACIOUS FAMILY HOME
ATHLONE WOODS
Spacious four-bedroom home. On the main floor just a perfect size living room with fireplace. Separate dining room, big family kitchen and handy utility room. Master bedroom, modern four pce. bath and cozy den complete the main floor. Upstairs for the youngsters are three bedrooms and a 4-pce bath and in the full high basement your family can enjoy the large knotty pine rec room with brick FP Also a handy two-pce. washroom and small hobby room. Along with a two-car separate garage the home sits proudly on 0.4 of an acre and the results of twenty odd years of gardening are plain to see. This home has had great success in raising one big happy family. How about yours? Offered at $76,900. Call right away for a viewing at your convenience.
386-2111 MIKE McKENNA 592-3611

DEAN PARK
NEW TUDOR
Complete seclusion and privacy on this beautifully treed ½ acre. Over 1300 sq. ft. of exceptionally well finished living area. Heavy shake roof. Quality fixtures and carpeting. 3 B.R.s—master ensuite. Early possession. This one is a must. To view please call:
ALAN WESTGATE
386-2111 656-3423

Turn west on Kenmore to Cedar Hill Road, to Jamaica Road, to see this extra large yard and garden with lots of paved parking. Be your own market gardener and SAVE $$$$ and still have oodles of play yard. A well planned 4-bedroom fully carpeted home, all spacious, bright and clean. Downstairs on ground level for 4th bedroom, large bright rec room with bar, large laundry area asd Dad's separate workshop. You will enjoy making this your next home because its for family living in a great spot. About $15,000 cash Down and a good income will de it. Asking $64,500 Call:
386-2111 ROY KAISER 477-6813

SSC
SWINERTON,
STEWART CLARK LTD.
1318 Blanshard 385-2481

OPEN HOUSE
785 HAMPSHIRE
RD.
SOUTH OAK BAY
2 TO 4 P.M. SAT.
You are invited to view this delightful, 1600 sq. ft. family home of convincing value. Features through hall plan, shining oak floors, lge. LR with attractive FP, Dining Room, convenient kitchen with breakfst area, sparkling 4 pce. vanity bath, generously proportioned bedrooms, paneled and carpeted Den and spacious Rec. Room. An ideal home in an excellent residential area FOR YOUR FAMILY — COME SEE FOR YOURSELF!
PRICE $64,500
SID CUSTANCE
or ED JUPP
385-2481

$34,500
Three bedroom bungalow, full basement, rooms small. OOM. Garage in basement. Nice lot. Gorge area. Vacant, move right in.
Doug Bowen 385-2481

South Oak Bay
Mini-Mansion
9 Rooms . . $74,900
Fresh on the market. Lovely Old World Charmer located near Windsor Park. 5 bdrms. (including 20x14 master BR), 18x15 living rm. with fireplace. Large separate Family Dining rm. Separate Family rm. with patio off. Large Electric kitchen with breakfast nook. Sparkling 4-pce. bthrm. up plus 3-pce. down. Full basement with 2-pce. washroom. Auto Oil Heat, lovely garden.
385-2421 Dick James
or 592-2139

FANTASTIC
Beautiful grounds with privacy, on almost 1 acre (2 legal lots). House may be used as a single family or duplex (legally zoned). Appliances and drapes are included. Vendors nave purchased another home and will consider all offers. Therefore an:

OPEN HOUSE
SAT. 1 - 4 P.M.
2290
WOODLAWN RD.
will be held for your conveniences. Well worth while viewing. MLS 11329.
LOLA CLARK
386-2911 or 479-3010
Homefinders, Wall and Redekop

T. L. MANN
and ASSOCIATES LTD.
1820 Oak Bay Ave. 598-5144

250 HOUSES FOR SALE

WHITTOME'S
706 FORT ST. 388-4271

OPEN HOUSE
6740
WOODWARD DR.
Saturday 2 - 5 p.m.
If you have been wishing for a 6-room home IN BRENTWOOD—better than new, this is Your Home. Large living room with old brick fireplace, dining room, good size with sliding doors to deck, 3 bedrooms (master en suite) all with W-W carpeting. Family kitchen. This home is under 2 years old and is landscaped, also fenced. You won't find a more charming home at only $52,500. For prior viewing call:
ELEANOR SANDERSON 384-9610
RUTH LACROIX 386-1806

OPEN HOUSE
4330 Cedar Hill Rd.
Saturday 1:30 - 5
Looking for a 4 or 5-bedroom family home? Then inspect this immaculate 4-year-old home with over 1600 sq. ft. of living area. W-W carpeting, 3 bathrooms, including 2-Pce. en suite to master bedroom. Near Mt. Douglas Park. A terrific buy at $59,500.
388-4271 I. G. LIDSTONE 477-6450

OPEN TO VIEW
55-840 Craigflower
Sat. 1:30 - 4:30
Be my guest to view this spacious ground floor 3 bdrm condo. 4-pce. and 2-pce. bath, L-shape living-dining all W-W. Good size kitchen, plus utility and storage, quality appliances. Where can you buy this much accommodation for only $38,000? Ruth Lukaitis 477-5306, Irv Lidstone 477-6450, or office 388-4271.

COLWOOD
4 Bdrms—$54,900
Park-like property on no-thru street. 17x14 living room with fireplace. Sep. entrance, full basement, hot water heating. Close to elementary and high schools. Carport and garage. Terrific rear yard. MLS. Call 388-4271 anytime.
SHIRLEY WILDE 478-2459
RUTH LUKAITIS 477-5306

Older Refurbished
Character Home
Good area close to all amenities. Completely redone inside and out. Large Lv. rm., large separate dining rm., den, family sized kitchen, 4-pc. bath on main, two bright bdrms. up. New quality wall to wall throughout, coroløn kit. floor. Full cement above ground bsmt. New roof, new seamless gutters, oil furnace, 220 wiring, copper plumbing. Immaculate!! All you do is move in. Asking $41,900.
Call: GARY MENZEL
Off. 388-4271 — Res. 477-8494

J. H. WHITTOME and CO. LTD.

Investors
SYNDICATE
REALTY LIMITED
620 Broughton St. 386-7721

OPEN HOUSE
SAT. 1:30-4:30
2555 ASQUITH ST.
First time advertised. Immaculate 5-year-old, 3-B.R., full basement developed. Quick possession. Asking $61,500. For prior viewing call Leo Pigert or Evan Williams, 386-7721 anytime.

4378 SHELBOURNE
SAT. 1:30-4:30
Brand new, just completed. Well constructed and nicely finished 3-bedroom family home. Full basement with roughed-in rumpus room and finished fireplace. Asking $58,900. Evan Williams in attendance, call 386-7721 anytime.

FRANCISCO TERR.
and VERA CRUZ PL.
(OFF TYNDALL)
SAT. 1:30-4:30
Brand new deluxe three-bedroom family homes on the cul-de-sac, Gordon Head. Some still under construction. Prices from $59,750. Leo Pigert in attendance. Call 386-7721 anytime.

NEW LISTING
WILLOWS
BEACH
Only half a block from Willows Beach. This immaculate home of approximately 1600 sq. ft., situated on a large, fully landscaped lot consists of 3 bedrooms (two are extra large), cabinet kitchen with eating area, separate dining room, and large front room with F.P. Full high cement basement for further development. Cannot be replaced for the asking price of $78,500. For viewing please call Leo Pigert or Evan Williams at Investors Syndicate Realty exclusive agent 386-7721.

SEABOARD
PROPERTIES LTD.
7175 WEST SAANICH RD.
BRENTWOOD BAY 652-1141

NEW HOMES
OPEN HOUSE
Sat., April 19 — 1-4:30 p.m.
Follow the Mt. Newton Cross Road off Pat Bay Highway to Simpson Road.

Beautiful
VALLEY
VIEW
HEIGHTS
Finished new homes of varying designs, each contains 3 bedrooms, living room, dining room, 1½ or 2 baths, sundeck, carport, basement, wall-to-wall carpet, plus many other features. Development has outstanding views, paved and curbed streets, underground services.

BUSY DOCTOR?
We have a choice property in the Rockland-St. Charles area and we are prepared to custom build a home to your specifications. The location is absolutely quiet and secluded and yet within five minutes of either hospital. Call us and let us show you how you can live with country privacy and yet be right in town. The property would ideally lend itself to a home of approx. 2000 sq. ft. and the possibilities for landscaping are unique. Call Humphrey Golby for full details, 592-7630 or Henderson Realty Ltd., 385-9741.

FOR RETIREMENT 970 McKENzie Ave., 2 bedroom, living room with fireplace, separate kitchen, nice garden, large lot, 100x100, $44,900. By owner. 479-2101 after 5 p.m.

250 HOUSES FOR SALE

BLOCK BB BROS

1800 Blanshard
3636 Shelbourne
1949 Sooke Road

OPEN HOUSES

SAT 2-4 P.M.
1182 Craigflower

Immaculate 2-bedroom no-stepper, newly redecorated and new W-W carpeting in this spacious home, features large games room, 1½ baths and hot water heat. You will love the parklike backyard and the double lot. $55,800.
ANNEMARIE BOLENDER
477-1841 or 477-8653

$39,900
Make Your Offer!!

Vendor must move, reduced down from $43,500. 2 bedroom, basement home. Completely remodelled. Close to Jubilee Hospital. SAT 2-4. 1748 EMERSON. Call me!
JEAN BO[illegible]REINER
477-1841 479-4979

SAT. 2-4
5308 Westhome Rd.

What a joy to revel in the privacy and seclusion of this over a ½ acre rancher, with its natural wood finish, 4 to 5 bedrooms, plus large living room, with brick heatilator fireplace, family dining room, TV room and rumpus room. Situated near observatory — drive out W. Saanich road turn right. See you Saturday.
477-1841 ERNA ELLSAY 477-5705

CORDOVA BAY

A rare Cordova Bay offering at only $73,900. Come and see 5300 Parker Ave. on Sat. from 1:30-4:30. You'll be delighted to discover the tremendous accommodation offered at such a price, with lovely sea views! Nearly 2,500 sq. ft. Beautifully developed on 2 levels, 4 bedrooms, 2½ baths, rec room with fireplace, separate huge games room, all on 80x159 lot! Call ROB ESTLIN at 477-1841 or 658-3357 for information.

986 Preston Way

To view this better than new 3 bedroom family home, between 1:30-4:30 p.m. Saturday, May 10, take either the Island Hwy. or Goldstream Rd. to Matson or Spencer Rd. and follow the signs. Asking $56,000. For prior viewing call:
477-1844 AL POTTAGE 479-2716

1:30 - 4:30
4441 TREMBLAY

Gordon Head home on a sea view lot. 3 bedrooms, family room with fireplace. Sundecks. If you're in the market for a new home with character come and see me on Saturday. $74,500.
592-2159 ROGER LUCAS 477-1841

SAT. 1:30 - 4:00
3019 VOLMER

1st right off Kildew. A home to appreciate, sitting on a quiet cul-de-sac among arbutus and fir. Semi-finished bsmnt with separate carport and extra parking. Best value in Colwood. Owner must sell. $52,900.
386-3231 ETHEL HARVEY 592-4522

2530 EPWORTH
SAT. 2 - 5 P.M.

This is your chance to view this comfortable, OAK BAY cottage with impressive accommodation.
386-3231 JACK THOMAS 385-2119

1535 CEDARGLEN
SAT. 2 - 4

Executive Special for that discriminating purchaser looking for a spacious good quality house. This one is so appealing and comfortable with very attractive w.w., 4 bdrms, 2 fireplaces. Certainly worth your looking into this attractive house in the Cedarglen area. Asking price $92,500.
OLIVE L. MARTIN
386-3231 385-7266

OPEN HOUSE
3582 TILLICUM

Sat. 1:30-4:30. 3 BDRM TOWNHOUSE, A-1 CONDITION with like new h.w. floors. Feature wall in liv. rm., 1½ bath. Vendor moving to mainland. Quick sale required. Real good accommodation, SUN on your own private patio. $34,500. ML.
GERRIT KLOOTWYK
386-3231 479-3313

2300 MILLSTREAM
SAT. 1 - 4 P.M.

.70 of an acre of treed seclusion in a highly sought after area. 1165 sq. ft. with 2 BR plus loft, utility, huge kitchen and L.R. with floor to ceiling old brick fireplace. Owner has purchased so we hope to see you. $45,900.
478-5561 MIKE MYERS 478-6349

3322 FULTON
SAT. 1:30 - 4:30

Be my guest and act fast on one of the best buys on today's market. Executive home, custom design, quality built in every way. Situated on ¾ of an acre, with lots of trees, seclusion, and some views. Foyer entrance, circular stairway to main floor. Two, floor to ceiling fireplaces — rock and brick. Too many features to mention — so come and see for yourself. Asking price $89,500.
Salesman — BILL LEWIS
478-5561 478-5818

ALBERT HEAD
3967 Olympic View
SAT. 2 - 4 P.M.

COME VIEW WITH ME. This immaculate 4-bdrm. home with entertainment sized living and dining room, full basement with rec. room, also features a kitchen with room for the whole family. The well landscaped lot, with easy access to Victoria's finest beach, is situated amidst a natural park, bird sanctuary and Whitty's Lagoon. Trades accepted. Asking $89,000. Follow the signs on Duke off Metchosin.
478-5561 BOB PAUL 478-2477

MT. DOUGLAS — PRIVATE SALE
Cathedral entrance with rustic rock facing, shake roof, drive-in garage, 3 bedrooms on main, 1 down, 2 full bathrooms, 1 carpeted, hardwood floors throughout, 2 bedrooms with carpets, kitchen with eating area, built-in dishwasher, white brick fireplace, in line living and dining room, with feature wall. Sliding doors to large sundeck, 10'x26'. Large high lot, 70'x145' fully landscaped. Fenced in play area, Gordon Head view. Convenient to shopping, buses, schools and University. Immediate possession. 3978 Cedar Hill Rd. Phone 477-5302 to view. Open House 1-5 Sat. Sun. $59,800.

BY OWNER. IMMEDIATE POSsession. Modern bungalow, immaculate condition. 2 bedrooms, dining room, sundeck, garage and roughed in room in full basement. 595-1439.

2 BEDROOM STUCCO HOME, fireplace, fruit trees, fenced yard. $39,000. 2663 Belmont Avenue. To view phone 595-4105.

PRIVATE, MAPLEWOOD 3 BEDrooms, developed basement. Plus approved lot, $66,000. No agents. 382-0718.

BY OWNER 3 BEDROOM (1 down) home in Colwood. Some sea view, large 16'x22' workshop. Asking $46,500. No agents. 478-2368.

VIC'S FINEST WATERFRONT 1627 Hollywood Crescent, 2,100 square feet, ten-year-old Tudor, 4 bedrooms. $112,000. 598-8516.

2 BEDROOMS, DINING ROOM, sundeck, garage and wroughed in room in full basement. 595-1439.

SHAWNIGAN REALTY LTD.
Shawnigan Lake 743-5311

WHY
Do so many Victorians move to Shawnigan?

Because

The quality of life is unsurpassed in this beautiful holiday resort area at commuting distance from the city. Homes in Shawnigan are from $8,000 to $10,000 cheaper due to lower land costs. This pays for a lot of gas.

Check These Homes

$39,900
Lakeview

Huge living room, 3 bedrooms, 2 bathrooms, sauna. Large lot with fruit trees. Across the road from the lake. Right in the Village. Have a look at this before someone else grabs it. Just listed on MLS.

$59,900
A Rich man's Home You Can Afford

Over 2,000 square feet of floor space, all finished in exquisite taste. Executive home with spacious, well-appointed foyer. 3 Bedrooms, 3 bathrooms, 2 screened glass doors to huge covered sundeck. Certainly not your average $60,000 home. Call us now! MLS 11415

$47,900
¾ Acre Garden (?)

Brand new home. 1333 square feet full basement with large family room. The main floor has 3 Bedrooms. (Bedrooms are not overly large and the price has just been reduced because of this). Large open summer room, not seen in other houses. Very safe location for children. Please note: All double windows to save on heating. Just listed on MLS.

$29,900
Think About This

This home used to be a store with spacious living quarters. Right in the heart of the Village. Opens many possibilities in small, but fast growing Shawnigan Lake. Large Living Room. Modern Kitchen. Modern Bathroom.

$49,900
3 Acres

Spotless 3 Bedroom home with part basement. Near the Lake. About 10 years old. Excellent garden. Ideal for keeping some animals. Can be subdivided too! (Owner has layout approval from the Highways Department). Possession end of school term. MLS 11845.

743-5311 John Ettema 743-2607
743-5311 Marie Malbon 743-5145
Call collect anytime; also weekends.

P.R. B
P. R. BROWN AND SONS LTD.

CLOSE IN
$47,500

Immaculate home with beautiful park-like fenced lot. Largy sunny rooms including 15x17 dining room, 14x28 LR, 12x18 modern kitchen. 2 or more possibly 3 bedrooms. Separate garage with heated workshop. Fruit trees and flowers. A pleasure to show. New MLS.
ROY ANDERSON — 477-5057
AL VICKERS — 652-2257
P. R. BROWN AND SONS LTD.
385-3435

P.R.B.

GORGE-BURNSIDE

3 bedrooms, separate dining, large living room, 2 fireplaces. Full basement with 8 ft. ceilings. Drive-in garage. Good value at asking of $48,700. New listing so call today.
385-3435 K. O. MOORE 385-4227

P.R.B.

UPLANDS

An attractive and well appointed family residence in a delightful setting, near to the yacht club. This home is constructed to the high standards of the area, and comprises a 15'x23' living room with fireplace, dining room, modern well equipped kitchen, four spacious bedrooms, three bathrooms, a study with fireplace, a fifth bedroom or den downstairs. The easily maintained grounds feature a sun-trapped completely secluded sunken patio, and an upper breakfast patio. This property is offered at the realistic price of $138,500 and will appeal to the discriminating buyer. For appointment to view and further information call: M.L.
STAN WINTERBOTTOM
385-3435 RES: 598-2253
P. R. BROWN & SONS LTD.

DANE DEVELOPMENTS

OPEN HOUSE
SAT. & SUN.
1:00 - 4:00 P.M.
CHOICE GORDON HEAD
5 NEW HOMES LEFT

Come on out and view these quality built homes offered for sale direct from builder. Prices range from $59,900 to $64,900. These homes of different designs offer you 3 bedrooms, 1½ baths, R.I. down, floor to ceiling stone and brick fireplaces, plush pile carpet throughout, built-in dishwashers, carport, plus a 1-year warranty!
Go out Shelbourne to Kenmore, right on Kenmore to Torquay, left on Torquay to Tremblay then right.
SEE YOU AT THE OPEN!
For further details call:
CONNIE CHANDLER
DANE DEVELOPMENTS
592-2449 or 385-1721

PRIVATE — $48,900
11 month old, 3 bedroom, basement, 1½ baths, nicely landscaped and treed lot; located in the Colwood - Langford area; close to shopping and schools. 478-7956.

BY OWNER, 2-BEDROOM HOME, in-law suite in basement, walking distance to town and seafront. 388-4637.

WESTMONT REALTY LTD.
27 CADILLAC
386-6796

OPEN HOUSES
832 DARWIN
SAT. 1:30 - 4

Two bedroom home located on a quiet street with a view of
SOLD
Large 9% 1st mortgage. Only $36,900. Lower suite vacant.
386-6796 DAVE TAYLOR 384-2718

SAT. 1:30 - 4
1 - 1701 McKENZIE

Clean cheerful townhouse with 3 bedrooms, 1½ baths, living room, dining area, storage, private yard, parking area, trees around tastefully landscaped yard. All this for $41,900.
386-6796 BILL SIDHU 477-5382

NESTLED IN THE TREES

How would you like to live on beautiful Ten Mile Point? We have a 3 bedroom, 1288 sq. ft. home that is just right for you. Large well treed irregular shaped beautifully landscaped lot just waiting for Spring and all its color. Try your offers on the asking price of $72,000. M.L.S.
386-6796 KEN WRIGHT 598-2183

BUILDING LOTS

Two extra large lots located in a nice sub-division. Park-like setting at rear. Builders terms.
386-6796 KEN WRIGHT 598-2183

COUNTRY LIVING

at its best on 4.64 acres for only $69,000. Ten-year-old stucco bungalow with 2 bedrooms, 2½ baths, 1,064 sq. ft. plus basement. Want to get away from it all? This is the place!
386-6896 DAVE TAYLOR 384-2718

THURSDAY 1:30-4

Four bedroom, 2 full baths, basement, living room, dining room. Close to school, bus, shopping. 1,512 sq. ft. of total finished area. Sound investment for the modest income. Try your offers on the price of $37,900. M.L.S.
386-6796 RICK KINNIS 477-9394

832 DARWIN

Two-bedroom home located on quiet street with a view of the city plus 2 bedroom suite with $175 per month income. Large 9% 1st mortgage. Only $36,900. Vacant possession now on lower suite.
386-6796 KEN WRIGHT 598-2183
386-6796 BILL SIDHU 477-5382

Principal Properties LTD.
4088 Shelbourne
477-9514

ONE UPMANSHIP

This is the place to do it with. 2,500 sq. ft., full basement, luxury home on 16 secluded acres with 750 ft. frontage on Prospect Lake. Barn, guest cottage, boat house, float plane dock, etc., etc., all part of the package. You'll have to see this estate to appreciate it. For full details phone:
477-9514 ROSS BUTLER 479-7994

CHOP! CHOP!

that's the sound of price slashing . . . to $42,000 on this 2 bdrm. cosy Cordova Bay bungalow. Relax on the warm beach (1 blk. away) or walk to shops (½ blk.). Quiet no through road in park like setting. Phone me to view.
477-9514 ROSS BUTLER 479-799

DOLL HOUSE

Play house for real in this very comfortable 3 bdrm. home. She will love the spacious modern kitchen. He can have his workshop in the separate garage. Convenience? on bus line and across from elementary school! Phone me to view.
477-9514 ROSS BUTLER 479-7994

OPEN HOUSE
3020
BALFOUR AVE.
SAT. 1:30 - 4:00
$41,500

2-3 Bedroom, large lot. Sparkling new paint and fence.
77-9514 Anytime JACK LIDSTONE

LANSDOWNE Properties Ltd

OPEN HOUSE
2980 WASCANA
SAT. 1:30 - 4:30

5 BEDROOMS, just the right home for a large family or a small family with boarders. Over 1700 sq. ft. of living space. Living room with fireplace, large kitchen, family room and rec room with wet bar. Many extras. Asking $49,900. Call PETER BARDON or JOHN WEST 592-2431.

OPEN HOUSE
2661 MILLSTREAM
SAT. 1:30 - 4:30

Beautifully clean 4-bedroom home with a large living room, separated dining room, fully modern kitchen and full high basement. Try your offer on the asking price of $45,600. Call: PETER BARDON or JOHN WEST 592-2431.

MINI FARM

3-bedroom, character farm home with sea view from the living and separate dining room windows. This home was designed for comfortable living, with fireplace, wide hall, twin sinks in the bathroom vanity, lots of closets, full height basement. The kitchen is roomy and bright with it's own separate eating area. Exceptional value at $64,000.00. Call: ADELLA ZARFT 478-9607 or HAZEL CAMPBELL 382-7051.

Central Saanich
½ ACRE

An 11-year-old, split-level home on a dead end street. Three bedrooms, 2 bathrooms, sundeck with barbecue pit and a seaview. A sudden change in plans requires a quick sale. Listed at a quick sale price of $54,500. This could be your country home. In-law suite roughed in. Please call
388-9172 MR. SIMONS 652-1731
MLS.

FARMERS & MERCHANTS TRUST

"INTEGRITY IS PRICELESS"
"REAL ESTATE HAS A PRICE"
731 FORT

UPPER HENDERSON — QUALIty 4-bedroom home in prestige area, 2,000 ft. of gracious living in this no-basement home. $83,900. Owner, 598-4347.

BLOCK BB BROS

1800 Blanshard
3636 Shelbourne
1949 Sooke Rd.

WANT THE BEST?

See this luxurious 4-bedroom home. It's new and ready for occupancy. Many extras and only $86,500.
592-1764 CLIFF BALL 477-1841

IN THE COUNTRY "SOOKE"

Lovely 2-bedroom main, extra 1 down, 2 fireplaces. Beautifully finished and clean. A delight to show. The price is right at $49,500. Enquiries:
477-1841 MR. R. BOURDIN 382-8858

512 MACAULAY
OPEN SAT. 2 - 4

4-bedroom family home in a quiet area of Esquimalt. Good sized living room as well as large dining room. See you Saturday.
477-1841 MR. R BOURDIN 382-8858

OPEN HOUSE
1405 HAMILTON

SAT. 1:30-4. Nestled among the Garr Oaks. Close to your favorite Garrp Oaks. Close to your favorite shopping centre. 8-year-old and delight to show. High vaulted ceilings. $62,900. Courtesy all realtors.
(MRS.) PAT FORBES
477-1841 384-8359

GET AWAY FROM IT ALL

A waterfall sparkles through the trees, a rushing creek borders this 2-acre property. There is room for everyone to stretch out and live. The home itself provides super accommodation. 4 bedrooms, large living room, rec room plus big family kitchen with fireplace. Wrap-around sundeck plus triple carport. $70,000 at Cobble Hill.
477-1841 JACK GRANT 477-8172

TRY THIS FOR COMFORT AND LUXURY

1370 sq. ft. of condominium in a reinforced new concrete building virtually fire and noise proof. The two bedrooms are large and the master has a 5-pce. ensuite. Living room 17x15'10 and dining room 15'x9'5. Most major appliances included. Magnificent gardens. Privileges include use of pool and sauna and guest house. Assessment $35 per month. $68,500
477-1841 RON KERFOOT 652-2594

HOME FOR A LARGE FAMILY

Large older home close to downtown. Five bedrooms, plus an enormous full basement. big yard as well. Room to spare for everyone.
477-1841 A. H. PAGE 382-9983

HAVE A NEW HOME BUILT

Prices start at $21,500 and go as high as you like. We have a wide selection of house plans, but if you have your own ideas they can be accommodated also. There are lots available in all areas of Greater Victoria.
477-1841 A. H. PAGE 382-9983

PRICE REDUCTION

Check these features and then call to view this family home now priced at $47,900. 4 bedrooms, 2 on main and 2 up. Large living room with attractive fireplace. Farm sized kitchen. Separate garage and workshop. 100x150 ft. lot. Low taxes.
Mike Ryland 478-5561 Doug Cole
478-4761 478-4494

CONVENIENCE PLUS

Well-built home on attractively landscaped corner lot in Esquimalt. Main floor has L.R. with fireplace, D.R., large bright kitchen opens to sundeck. 2 bdrms, both good sized. L.R. and D.R. offers nice view of Gorge waterway. Development in basement includes 2 bdrms and attractive office. Reasonable taxes. Possession late June.
Doug Cole 478-5561 Mike Ryland
478-4494 478-4761

JUST COMPLETED

1400 sq. ft. of luxurious living in Gordon Head. Master bdrm has walk in closet combined with ensuite. Huge living room with used brick corner fireplace. Formal dining area opens to sundeck with valley and mountain views. Excellent quality cupboards in kitchen with built-in dishwasher. Roughed-in plumbing and fireplace in full basement. $72,900.
Doug Cole 478-5561 Mike Ryland
478-4494 478-4761

START THIS SPRING

With this cozy 2 bdrm bungalow, large updated kitchen, W-W carpet in living room and bdrms. Laundry area. Close to Tillicum and Gorge. Offers on $35,000.
John Adank 478-5561 479-8135

WHITTY'S LAGOON
3 BEDRMS.

You will be delighted with the quality of this immaculate new home overlooking twinkling lights from Port Angeles. Entrance features built-in aquarium. Living room has attractive stone fireplace flanked by built-in bookcases dream kitchen with view of lagoon. Large covered sundeck over carport. 150x95' lot is nicely landscaped plus extra paved parking. Plenty of room for further development in bsmt. Many other desireable features. $79,900.
Mike Ryland 478-5561 Doug Cole
478-4761 478-4494

MINI-FARM METCHOSIN

Just listed. Approx. 1250 sq. ft, 2-bdrm home plus large garage, barn and chicken coop. Cleared 2-acre lot suitable for grazing. Presently on good well but city water hook-up available. Drive by 3408 Hazelwood Rd., then call me. Do not disturb vendor. Asking $85,000.
Mike Ryland 478-5561 478-4761

OPEN HOUSE
1171 CHAPMAN
SAT. 2 - 4 P.M.

Excellent 2-bdrm home in Fairfield with full basement and good size lot. Located just 2 blocks from Beacon Hill Park and 4 blocks from the ocean. Very well kept and asking only $42,900.
Mike Reid 478-5561 478-6650

CHARACTER PLUS

Just listed and just right for young or retired. 3 bdrms, separate dining room, all new bath, sauna bath in the separate garage. Basement has another bdrm. Nice porch and garden area. Hurry! It won't last at $41,900.
Mike Myers 478-5561 478-6349

1.02 ACRES

Give the seclusion of a rural setting of trees, rock and fern. The home has a completely renovated interior making it bright and modern. It has 2 bdrms and 2 dens. Wilkinson area. $42,800.
386-3231 D. B. TAYLOR 477-9179

UNDERNEATH THE WILLOW TREE

On a quiet st. 3 bdrms, bsmt, fenced back yard, new shake roof, w.w. only a year old and a $33,000 1st at 10% that can be assumed. High 40s.
386-3231 BOB KERSHAW 385-1208
ROB FUKUSHIMA
(24 hrs.) 479-3408

BLOCK BB BROS

1800 Blanshard
3636 Shelbourne
1949 Sooke Road

PREFERRED FOR VALUE

A real family home within walking distance of marinas in Sidney. Large landscaped double lot, 5 bdrms, rec. rm 13x26, f.plc., 2 bthrms, plus portable bar and stools, fridge, stove and drapes. Try $10,000 down, balance to vendor by agreement of sale at 10½%. $74,000.
386-3231 BILL MOSHER 652-2868

$64,500

Shelbourne, close to Mt. Douglas Park. Now ready for occupancy. Approx. 1200 sq. ft. of quality built for contractors home. 3 bdrms with master ensuite, L-shaped L.R.-DR with white stone raised-hearth fireplace, rear sundeck with parking below.
386-3231 JOHN A. JOHN 477-8096

TOWNHOUSES

3602 and 3582 Tillicum Rd. 3 BDRM, 1½ BATH EACH, A-1 CONDITION, JULY 1st possession possible. $33,900 - $34,500 with low down payment.
GERRIT KLOOTWYK
386-3231 479-3313

NEAR SEARS

$59,900. 4 bdrms, 2 full bths on main floor. Bsmt fully developed with games rm, rec rm, bar and 2 PC bath. Built in '58, added to in '66, modern stucco bungalow type. Approx 1400 sq. ft., fenced yard, garden area. Top condition,
386-3231 JAY ROGERS 477-4569

LAKEHILL
3 BDRM. SPLIT

Don't miss this! Absolutely top condition and immaculate 6 yr home on large 70x120 treed lot in quiet area. Lovely LR, DR perfect kitchen, big family room, 1½ baths, big workshop, all new carpeting. The week's best buy at $61,900. MLS.
386-3231 JEFF CHALK 477-8274

HORSES OR SECLUSION

Or both on 4.6 ac. of this beautiful ly landscaped, completely fenced estate. The 1400 sq. ft. home offers the finest of country living, including a 4-stall barn. This property lies well away from highways and busy roads. It has complete seclusion, yet lies within the Victoria 10-mile circle. $98,500.
386-3231 PETER CULTER 477-0809

WATERVIEW

From this executive 10-rm mansion nestled on 1-3 acre of unique landscaping including underground sprinkler system, flood lighting, etc. Over 1400 sq. ft. of living area on each level including 2 closed in heatilator fireplaces. Terrific buy at $87,900.
RUSS McDOWELL
386-3231 382-7930

Harold Barber Presents

You probably recognize the above caption as I have used it many times to present fine homes and properties to those that wish to purchase. Well now I have a problem. I am almost out of listings to present for you. If you have a home or property that you wish to sell and want good representation please call me and I will be pleased to visit you and discuss your individual need.

HAULTAIN AREA
$42,500

Remodelled 3-bedroom home situated close to schools, transportation and stores. Good size living room with fireplace, large modern kitchen with eating area; full basement; oil heat and electric hot water. Wall-to-wall carpeting in hallway and LR.

QUADRA STREET
$35,000

Cosy bungalow consisting of remodelled living room with good shag carpeting. Very large kitchen and pantry. 3-piece bathroom and 3 bedrooms. Large lot and part basement. This home is nice inside but does need tender care on outside.

GRANGE RD.
$21,900

Near Island Highway, but this does not deter from the value of this level 70x196 ft. building lot. Extremely good view of Gorge waterway.
Call now or anytime:
HAROLD BARBER
Office 386-2911 or Home 479-6479
Homefinders, Wall and Redekop

WHITTOME'S
4520 West Saanich Road
Royal Oak Branch
479-1667

OPEN HOUSE
SAT., 1:30-4:00
1576 PRAIRIE
GORDON HEAD

This is a home you simply must inspect — if you are looking for a good family home — excellent floor plan with a wee touch of difference. Plastered interior — everything immaculate. 3 bedrooms on main — master ensuite. Fully developed lower level — large lovely rec. room — light, bright sewing room — extra bedrooms — 3-piece bath. Lower level would easily make in-law suite if so desired. Priced realistically at $63,900. Lillian Hendy 479-1667.

OPEN HOUSE
SAT. 2:00 - 5:00
6782 WENDONNA
(OFF WOODWARD, BRENTWOOD)

Make a point of viewing this almost new 3 BR., 1½ bath home located on a quiet cul-de-sac. Low, low price of $49,900 as some landscaping required. Attractive mortgage can be assumed or increased.
479-1667 Cathy Atkins 479-5427

Royal Oak
Treed Lot
Livable Residence

Oil heat. Heavy wiring. Price for this large treed lot and livable residence only $37,500.
Dial
Cliff Streach 592-3969 or 479-1667
Brian Brown 386-1234 or 479-1667

J. H. WHITTOME AND CO. LTD.
ROYAL OAK BRANCH

CUSTOM-BUILT HOMES

Most reasonable guaranteed, free plans from stock. Kasapi Construction. 538 Dupplin Road. Phone 386-6191. , Member Victoria H.U.D.A.C.

Island Pacific Realty
3200 QUADRA 388-6231

OPEN HOUSE
736 VIOLET
SAT. 1:30 - 4 P.M.
FREDDY STARKE
388-6231 or 479-3866

ESQUIMALT

2-bedroom home, stucco exterior, large modern kitchen and dining room, WW throughout. New bathroom, spotlessly clean and a nice 60x120 lot. New listing $38,900. IRENE DALZIEL 477-6380 or 388-6231.

SAANICH PENN.
HOME ON 2 ACRES

High view property of usable land with older 1100 sq. ft. home in need of work. Solid cement foundation, wiring and plumbing updated. Separate barn. Property is surrounded by municipal parkland with wildlife in abundance. New MLS. Offered at $63,900. To view call: CHRIS GREIG 388-6231 or 479-7995.

UNDER $40,000???

1—$34,900. Features 2 bedrooms, sep. dining, fixing up needed.
2—$33,900. Small but solid 2-bdrm. home, living room has fireplace, good sized lot.
3—$39,900. 2 or 3 bedroom, full basement home close to Simpsons-Sears. Immaculate.
All three MLS. For more info anytime on these homes, quickly call: TOM RAIG, 388-6231 or 385-1606.

SPRING SPECIAL

One owner older home immaculate inside and out, living room with fireplace, 2 spacious bedrooms, full basement on level fenced lot. Offered at $44,900. For address or other into quickly call: CHRIS GREIG, 388-6231 or 479-7995.

OAK BAY BORDER

Almost new 4 bedrooms, 2 bathroom. Ideal Family home. $52,900 asking. FREDDY STARKE 388-6231 or 479-3866.

GORDON HEAD

Only two yrs. old, split level with nearly 2,000 sq. ft. finished area Four or five bedrooms, three bathrooms, recreation room, double carport. Situated in cul-de-sac of similar prestige homes. Absolutely spotless clean both inside and outside. See this one quickly. Asking $75,900. quickly call: BEN GREIG 388-6231 or 598-3105.

HILLSIDE-QUADRA
AREA $37,500

Three bedroom, large LR and DR. Good size level lot, separate garage close to schools, stores and bus line. New listing. Quick possession. BEN GREIG 388-6231 or 598-3105.

SOOKE

3 Bedroom bungalow with full basement on a lovely quiet ½ acre of usable land. Good size LR and DR, 12'x30' recreation room, shake roof and some Sea View. this home is less than 3 yrs old and is in perfect shape throughout. The asking price is only $48,500. and there is good 8½% financing for $18,000. New Listing Quickly call: Ben Greig 598-3105 or 388-6231.

SOOKE

4 or 5 bdrm approx. 7 yrs. old. Split level double garage and workshop on a usable 1¼ acre with excellent soil. Loads of parking. New listing and the asking price is only $64,900. CALL BEN GREIG, 388-6231 or 598-3105.

DON'T

pass up this home. Centrally located, this immaculate home is ready to move into. A 2 bdrm, LR, with fireplace, large kitchen main floor, with a full cement basement, and an upstairs you can let your imagination run wild in. Very well priced at $44,900. Don't miss it! BOB KOHLRUSS 598-7689 or 388-6231.

$47,900

Comfortable 4-bedroom home (2 up 2 dn) set in approx. ½ acre of gentle sloping property. Modern kitchen, 4-pce. bath, LR with fireplace plus dining room. Located on McKenzie off Carey Rd. To view call: BOB KOHLRUSS, 598-7689 or 388-6231.

ULTRA-MODERN
2 BDRMS.
$34,900

Only 1½ yrs. old, with wall to wall carpeting and very nice lot. No steps. MLS. Call: GLENN NICHOLLS or GERRY FINNIGAN, 388-6231 or 598-7689.

MILL BAY

Older 3 bdrm furnished house on 2 acres with trees and large garden area. ML 11905. $49,500. MRS. MCKEAGE, 479-5868 or 388-6231.

GORDON HEAD
EXECUTIVE
with distant sea-views. Must sell yesterday
$69,900

This 2 year old 3 BR and a den home has Master 3 pce. ensuite plus 4 pce. and 2 pce. baths. Big LR and DR with beautiful White Rock F.P. and big kitchen with eating area. Big Rec. room and FHC basement and double carport All on big irreg. lot on the bottom of a quiet cul-de-sac. To view this beauty call: SHANE BEFURT quickly at 388-6231 or 477-3944.

IT'S A BIGGY
AT $42,900

This 3 BR and Den home has over 1500 sq. ft. of living area plus full basement. Big LR and hugh kitchen and with dinette off. 2 bathrooms and a really nice sewing room. All this on almost a double lot with a really nice view. Don't miss this one. Quickly call SHANE BEFURT 388-6231 or 477-3944 anytime.

WORKINGMAN'S CASTLE

3 bedroom home, large living room with fireplace. Full basement. Roof and exterior 3 years old Completely redecorated. Priced to sell at $37,900. FREDDY STARKE, 388-6231 or 479-3866.

RETIREMENT GEM

Lovely 3-bedroom 5½-year-old Rancher on professionally landscaped lot, shake roof, all plaster inside $47,900. Call quickly: FREDDY STARKE, 388-6231 or 479-3866.

MARIGOLD AREA

22 years old and absolutely spotless, 66x132 lot. Good size LR with fireplace. 14½x10 ft. modern kitchen with eating area. Loads of cupboards and double S.S. sink. Double windows throughout. 10x18 greenhouse with heat and water. Extra trailer pad and attached carport. 22x14 sunroom. This is quality all the way through. Asking $49,900. See it today with IRENE DALZIEL 388-6231 or 477-6380.

5 BDRMS.
$39,500

A handyman special yes! But in the heart of town. 45x135 lot which fronts on two streets. R3 apartment zoned for the investment minded purchaser. New MLS. Call: GLENN NICHOLLS 388-6231 or 598-7689.

"UPLANDS"
"WATER-FRONT"

—SUPERB NO-STEP RANCHER ON ONE ACRE LOT WITH BEAUTIFUL GARDENS.
—3100 SQ. FT. MAIN FLOOR
—4 BRS., LIBRARY, ENTERTAINMENT SIZE DINING AND LIVING ROOM. SPACIOUS KTCHEN, 3 BATHROOMS. PRICE $250,000. M.L.S.

FOR PERSONAL VEWING:
K. E. DICKSON 477-1683 OR
R. T. BATEY 592-4607

WESTERHAM ESTATES LTD.
(DIVISION NORMAN ROSS AND ASSOCIATES LTD.)
440-1070 DOUGLAS—382-6151

2 BEDROOM HOME, LOVELY sea view, large lot, fruit trees, very quiet neighbourhood in Sidney. Asking $55,000. No agents. 656-3543.

JACK MEARS
OAK BAY REALTY LTD.
OB
"The Professional People"
Coast to Coast
Real Estate Service
2194 OAK BAY 598-3321
3618 SHELBOURNE 598-3344

OPEN HOUSE
SATURDAY 2:00-4:00 P.M.
1711 STANLEY STREET—$52,900

Beautifully renovated older home. 3 plus 2 bedrooms, large entrance hall, wall-to-wall carpeted living room. Parquet flooring in large dining room with fireplace—Large kitchen with new cabinets, all this plus a 2-pce. bath on the main floor. Upstairs there are 3 large bedrooms plus full bath and plenty of closet space. In the basement which is above ground, there are two rooms and room for more. Plenty of room for parking and a lovely yard all fenced in. Can you ask for more? For information please call: BILL MOHR 598-6716, HAROLD WHILEY 592-2798. Office 598-3321.

OPEN HOUSE
1329 CARNSEW
SATURDAY, MAY 10th
1:30 to 5:00 P.M.

Recently renovated two bedroom (third down) home located in this convenient area and featuring living room with fireplace, new kitchen cabinets, copper plumbing, wired for washer and dryer, auto oil heat and a nice lot with fruit trees. Price $44,900. MLS 11388. In attendance: JOHN JENKINS at 598-3344 or 598-5767.

OPEN HOUSE
604 BAKER STREET
SATURDAY, MAY 10th
2:00 to 4:30 P.M.

Come and see inside this almost new no-step bungalow. Two bedrooms and living room with quality wall-to-wall carpet. Dining room and kitchen with ample cabinet space and utility cupboard. 1030 square feet of convenient living area near schools and transportation. Ideal starter or retirement home. Price $43,500. Your hostess and for previewing: EDNA RAYMOND at 598-3344 or 477-8932.

OPEN HOUSE
5671 PAT BAY HIGHWAY
FRIDAY, 6:00 to 8:00 P.M.
SATURDAY, 2:00 to 4:00 P.M.

If you want a home with fantastic seaview and suite in the basement don't miss seeing this during Open House. Other features of interest include: three bedrooms on main floor, new furnace, large sundeck, two fireplaces, kitchen has eating area plus washer and dryer. Priced for quick sale at $64,900—owner has bought. See this one for sure. RON TANHAUSER in attendance. For other details call; 598-3344.

OAK BAY WATERFRONT

A spacious two-storey Tudor family home sited on over one acre of professionally landscaped gardens sloping down to a South-facing shoreline of over 130 ft. Large living and dining rooms. Well planned kitchen with adjoining breakfast room and fireplace. Four large bedrooms. Water and mountain views from most rooms. MLS 11631 $212,000.00. To View: FRED MORGAN at 598-3321 Anytime.

SOUTH OAK BAY
1397 St. David Street

Hospitality, charm and easy comfort are all provided by this tastefully decorated four bedroom character home. The spacious living and dining rooms, the sun room, the family room and the panelled den, which could be a fifth bedroom, make this an ideal family home. Situated in one of Oak Bay's most desirable areas its beautifully landscaped garden provides seclusion and privacy. For appointment call: PAT STYLES at 592-7405 or 598-3321. Price $99,500.00

MOUNT VIEW AREA
$54,900

Well built three bedroom home. Attractive living room, dining room, convenient cabinet kitchen. Two extra bedrooms and bath in full cement bsmnt. Large nicely landscaped lot with good mountain view. Close to all amenities. To view call: ANNA CHANDLER 384-6939 or 598-3321.

MOUNT TOLMIE
PANORAMIC VIEWS

This fine character home is situated on a quiet cul-de-sac, overlooking Oak Bay, the islands and mountains. The house contains about 2,500 sq. ft. including a unique master suite consisting of sitting room, bedroom, dressing room and bathroom, with many windows and two sundecks. The beamed living and dining rooms are ideal for entertaining and there are two additional bedrooms. Bathroom on the ground floor, many other attractive features. The professionally landscaped lot is .4 of an acre containing an abundance of trees, shrubs and flowers. A sprinkler system is installed. Owners are moving to Vancouver. Asking price is $155,000. To view this magnificent property please call: PETER NASH 598-3321 Anytime.

TOWNHOUSE
ON CRAIGFLOWER

The rosewood panelled living room, dining area, patio, kitchen, utility and 2-pce. bath are on the main floor. Upstairs are 3 bedrooms, storage room, 4-pce. bath and fire exit. All wall-to-wall and 4 appliances are included, as well as many extras tastefully finished into this comfortable home. $39,900. SHIRLEY STRATTON, 598-6063, BRIAN RIPLEY 385-0657. Office 598-3321.

THREE DESIRABLE HOMES

1. SAANICH PENINSULA
A superior waterfront country estate built in 1962 set in about four acres of beautiful grounds. $375,000.00.

2 MOUNT TOLMIE
A luxuriously modern residence of about 2,400 sq. ft. on high ground set in a delightful garden. $160,000.00

3. OAK BAY
A picturesque cottage in excellent condition of about 1,000 sq. ft. set in a pretty garden. $46,500.00

For further information about these very special homes please telephone PETER NASH 598-3321 (office) or 592-3473 (res.)

FERNWOOD AREA
$41,500

MLS. 11512 Very nicely renovated — stucco — two bedroom home with basement. Large lot. Double Garage — New Roof, wiring and plumbing. To view please call:
RUTH BENNETT 592-6257
Office 598-3321
PETER NASH 592-3473

$31,900 CLOSE TO WATERFRONT
Downtown Victoria. Pleasant 2 bedroom main floor condominium with electric fireplace. Covered parking quiet, close to amenities. Small pet permitted. Terms and details through LYNETTE DELAHUNT MLS 12175

12.3% RETURN
Presently rented at $430 per month this older home with inlaw suite offers excellent return on $41,900 price. To view call: MARJ NAPPER or KEN PORTER at 598-3344.

GORDON HEAD
Pleasant family home on a quiet cul-de-sac. Features four bedrooms, three bathrooms, wall-to-wall carpet throughout. Extensively landscaped with shrubs and fruit trees. Vegetable garden all seeded. Approximately ¼ acre lot. Price: $69,900. To view call: EDNA RAYMOND at 598-3344 or 477-8932.

JACK MEARS
OAK BAY REALTY LTD.
OB
"The Professional People"
Coast to Coast
Real Estate Service
2194 OAK BAY 598-3321
3618 SHELBOURNE 598-3344

QUICK SALE REQUESTED
Owner's illness only has put this delightful home on the market. You'd never believe how restful and beautiful 24 years of artistic gardening has made this oasis on a busy street. A GREAT OPPORTUNITY TO HAVE ME SHOW YOU THIS IMMACULATE HOME. 2 or 3 bedrooms, separate family room, recreation room, 2 fireplaces. Excellent modern kitchen, utility room, drive-in garage and plenty of extra parking. All reasonable offers will be considered. MLS No. 11639. Call: URSULA LALONDE at 598-3344.

2.2 LOVELY ACRES
Exactly 3 miles from Robinson's store in Sooke on Otter Point Road, I have this excellent property cleared ready for home building. Bisected by "De Mamiel Creek". Centre pier for bridge of natural rock. Fibreglass lined well, chicken house and garden plot. Owner transferred asking only $25,000. Phone: URSULA E. S. LALONDE at 598-3344.

$41,900

Country views and land in this older Saanichton home. Included in the 2165 sq. ft. are four bedrooms, all on one floor.

LIVING ROOM

Space to live, and put down some roots. Located in Saanichton is a brand new 3-bedroom cathedral entry home. Fireplace, natural wood kitchen cabinets and acres of quality carpeting. Priced at $55,900.

SMART MOVE

Enjoy the country with all the conveniences of the city just minutes away. This lovely 3 bedroom, cathedral entry home is situated in a new subdivision in Saanichton. Front yard is amply treed. Asking price $58,500.

For Further Information
Please Call:
Garry Steele
386-0130
UNICORN HOMES LTD.

BEST BUY?
(We Think So)
VISIT US AT OUR

OPEN HOUSE

Friday 4:00-7:00
Saturday 1:00-4:00
904 Rowils Cres.
(Off Jacklin, near Sooke Rd.
This newly painted 4-year-old home may be just what you've been looking for! 3 bedrooms, one 4-pce. bath, livingroom with FP., dininggroom, hardwood floors and a finished rec room in the basement. ASKING $48,900. For further information CALL:
M. A. RUDDY 656-4089
M. K. LAWSON 595-2134
or
PARK PACIFIC INV.
383-4124

OAK BAY
$57,400 !!
OPEN HOUSE
SAT. 1-5 P.M.

COME SEE FOR YOURSELF THE COMFORTABLE, CONVENIENT, CHARM OF THIS SPOTLESS CHARACTER HOME AT 1550 HAMPSHIRE, JUST STEPS NORTH OF "THE VILLAGE". PERFECT AS A STARTER OR RETIREMENT OR FAMILY HOME. 3 (OR 4) BRs, SEPARATE D.R. OR DEN, LARGE L.R. AND CONSERVATORY. ATTRACTIVE REAR GARDEN.

SEE YOU SAT., 1-5 P.M. DICK BATEY, 592-4607. WESTERHAM ESTATES LTD., 382-6151 (DIV. OF NORMAN ROSS ASSOCIATES), 440-1070 DOUGLAS ST.

MELTON
REAL ESTATE (B.C.) LTD.
912 Douglas St.
1610 Island H'way

OPEN SAT. — 1:00-4:30
881 Tulip — $37,500
THE GALLOPING GOURMET — would enjoy himself to no end romping about the large, modern, efficient culinary workshop in this immaculate 2-bedroom, ranch style home on its 60x132 ft. landscaped lot in QUIET area, close to all amenities. Mod master bedroom with double closets, wall-to-all toe-tempting shag, textured ceilings and opague lighting for warmth and atmosphere. Large laundry room just 2 steps from the kitchen for convenience. Separate garage. Up to 95% mortgage available. THIS IS A BUY!
Dale Vieweger, 383-1047 MLS

OPEN HOUSE
OAK BAY
(WILLOWS AREA)
2725 MUSGRAVE
SAT 2-4:30

Well finished house for sale by owner, 4 bedrooms (3 up, 1 down), 2 bathrooms, large living room with fireplace, dining room, kitchen with separate eating area. Wall-to-wall carpets throughout upstairs. Large rumpus room, utility room, fourth bedroom, second bathroom, in completely finished basement. Separate garage. Fruit trees. $72,000. 592-2789.

Oak Bay - Foul Bay
OPEN HOUSE

1957 Granite St. Sat. 1-5 p.m. This 2 bedroom home with basement built just 19 years has been professionally remodelled and redecorated inside and out. On a quiet street within walking distance to all amenities. Ideal retirement or starter. Price only $49,900. 386-7097.

FOR
MORE
Real Estate
SEE
DISPLAY
Real Estate
Advertisements
Pages 10, 11, 12 and 13

Western HOMES Ltd.

$31,500
Small 3-bedroom cottage in Marigold area. Neat, but needs some work. (MLS).

$39,000
Recently renovated 2 bedroom, full basement home. Separate garage; well kept lot. Close to Town and Country. (MLS 11394).

$41,900
Two bedroom, full basement bungalow. Rec room and bar. Located on a cul-de-sac in Marigold-Interurban area (MLS 12030).

For full Details, Call
Wayne Rowe
386-3494 (24 hrs.)

CORDOVA BAY FAMILY HOME
$58,900

A beautiful 3-bedroom family home, located on a quiet street, close to shopping centre and beach. This home boasts ensuite bath, old brick fireplace in living room, sundeck, and a beautifully finished rec room. An immaculate and appealing home with a glimpse of the ocean. Phone now to view, at a realistic price of $58,900. (11690)
Neil R. MacDonald
386-3494 (24 hrs.)

$55,900
OWNER TRANSFERRED

This fine family home is situated on a large lot in a fully serviced semi-rural area. If your family can use 4 bedrooms, 2 bathrooms, plus a possible 3rd RI; living room with floor-to-ceiling slate fireplace, large dining area with glass door to sundeck; and a spacious kitchen with lots of counter and cupboard space, plus a built-in dishwasher; then you must see this home! (MLS 11685).

You can be the smart family who get this bargain. Call right now:
Jack Davis
386-3494 (24 hrs.)

NEW LISTING
4 BEDROOMS
ASKING $49,900
A basically fine 14-year-old family home with 2 bedrooms on main and 2 down. Also rec room with fireplace down. Hardwood floors on main floor. Treed lot. Drive by 4270 Wilkinson Road and call us to see interior. QUICK OCCUPANCY. This home MUST SELL QUICKLY — SO TRY YOUR OFFER. MLS. Call JIM WEST 595-4094 or ROBERT YOUNG 477-8749 or 383-4124 anytime. Park Pacific Investments Ltd.

OPEN HOUSE
SAT. 1-4 P.M.
358 BENHOMER DR.

Large tri-level family residence, 3-4 bedrooms, 3 bathrooms, floor-to-ceiling brick wall feature in magnificent kitchen, entertaining size living room with fireplace, games room, pool table, this king-size desirable home is going for $65,000 and worthy of your inspection. Owner must sell, all offers considered. Call ANN ALPHONSE, 388-7733.

EXCEL REALTY
INVESTMENT CORPORATION

OPEN SAT. 2 - 4
3462 Cardiff Place

Excellent three-bedrm. home with good fourth bedrm. and big, big recreation room on lower level. It's well constructed and in fine condition. You really will enjoy life in its comfortable picture-windowed living room with corner fireplace. Dining room is small to make it intimate! Double carport with convenient basement entrance. It's an exceptional location on the corner of Cardiff and Renfrew in Upper Lansdowne. Most attractively landscaped. Well priced at $79,500.
388-4477 PETER MASON 477-9318
CHAMPION REALTY LTD.

SEABOARD
PROPERTIES LTD.
7173 WEST SAANICH RD.
BRENTWOOD BAY 652-1141

New Homes
For Sale
Priced From
$52,400

OPEN HOUSE
SATURDAY 2-4:30
Town and Country — 934 Easter Road — $45,500. Attractively renovated three-bedroom family home on high view lot. Living room with stone fireplace, modern kitchen, family room plus partly finished den or fourth bedroom in basement. In attendance D. M. MacKillop of Frank Beamish Realty 385-5113 MLS - 12042.

FAIRFIELD
TRIPLEX
$69,500
This character home consists of large suite on main floor, plus 2 self-contained suites on second floor. This home could be re-converted to a 6 plus bedroom single family home. To view phone Frank Beamish Realty Ltd. 385-5113.

SEAVIEW PROPERTY
HIGH Gordon Head. Large sundeck. Four large bedrooms. Custom-built home with many extras. Secluded lot. $89,500. By owner, 477-5556.

250 HOUSES FOR SALE

MELTON

REAL ESTATE (B.C.) LTD.
912 DOUGLAS ST.
386-7551

7 new homes under construction by Seacoast Styles. Edge Place near intersection of Marigold and Interurban. All three bedrooms with master en suite. We will take your present home in trade and arrange financing. Price $53,900.
Paul Smith 383-6905 Roy Nielsen 386-9046

OAK BAY
South of the Ave. An immaculate retirement home, and, the grounds are a gardener's dream. There are too many special features to put into words, so, why not view it to-day — $65,000 you won't be disappointed. Phone 386-7551 and ask for Vaughn L. Thompson, or res. 658-8541. We trade too.

UPLAND'S GATE
Executive home overlooking Cadboro Bay. Architect designed, with two bedrooms, two baths on main floor, with additional bedroom and bath down. Separate dining room, and, enter to a large private deck. Fantastic kitchen, and "built-ins". If you are looking for good value close to the Uplands Golf Course, Yacht Club, and University, then, you must see this home. Phone to-day — Vaughn L. Thompson 386-7551 or res 658-8541. We trade too.

HOME INLAW SUITE ESQUIMALT
Located near to Kinsman Gorge Park. Ideal location to everything, Golf Course, stores, transportation etc. This home just must be sold quickly. Consists of 3 bedrooms, lovely living room, dining room, also a very large and comfortable family room with fireplace. Full basement consists of a three-roomed legal suite for extra revenue to help with mortgage payments. Still plenty of room for large workshop loaded with storage cupboards and still room for your automatic washer and dryer and deep freeze. Lot size is irregular 88x120. Plenty of room for your boats, car, trucks, trailers etc. 2-car port at the rear. Now get this full price, asking only $63,000. Owner says it must be sold. For viewing call Len LeDoux anytime. 386-7551 or 382-9852.

OPEN MON. 2-4
19-10070 5th St. Sidney
$33,900. 3-bedroom Townhouse, 1½ bath, W-W carpet, large private fenced yard. Dishwasher, stove and fridge. Call anytime. Mrs. Stapells, 386-7551 or 477-4860.

SAANICHTON
½ acre fenced with 3 bedroom rancher style no step home only 2-yrs.-old. Sunken living room with huge fireplace, separate dining room, kitchen, utility, large sundeck. M.L.S. Asking $69,900. Phone Harry Gray 478-9581 or 652-1661 (24 hrs.)

GORDON HEAD PRICED TO SELL
3 bedroom, no basement home (attached carport), on beautiful treed property. Interior requires the artistic touch. Close to UVic Racquet Club and bus. $53,900. Mrs. Stapells 386-7551 or 477-4860. J. Hutchinson, 478-9581

PANORAMIC SEA VIEWS
View this LUXURY GORDON HEAD quality home (Approx. 2400 sq. ft.), near the sea. Beautifully landscaped, ideal entertainment home winter and summer; perfect for visiting family. Many extras!! MLS. $102,500. Mrs. Stapells. 386-7551 or 477-4860.

SAANICH PENINSULA
SEA GLIMPSES—New, 3 bedrooms, master ensuite, wraparound sundeck, extra room in basement. Lovely treed ½ acre site. Asking $59,500. MLS. Mrs. Stapells 386-7551 or 477-4860. Eric Frazer, 386-7551 or 743-9155.

JOHNSTON
REALTORS APPRAISERS
385-2471
1306 BROAD ST. SINCE 1903

OPEN HOUSE
SAT. 1:30 - 4
1133 BALMORAL
Sparkling clean 5-room bungalow in this convenient downtown location. Wall to wall carpeting. Attractive fenced garden, garage. More than you expect for $35,500. Call Jim Murdoch, 592-4530 or 385-2471.

SPECIAL
$69,500
Panabode Bungalow with matching garage and country charm. Located upon a sunny half acre, high and dry, with treed perimeter. Delightful plan with spacious rooms and quality finish. Party size living room with views over the Gulf Islands. Intimate dining room, deluxe kitchen, and separate utility room. Two private bedrooms and one and a half bathrooms. Full basement. Call Simon Flett anytime, 385-2471.

STUCCO BUNGALOW
CLOSE-IN $55,800
Modern family home in popular Fairfield area. MLS. For details kindly call Mrs. Webb. res. 477-3095 — or 385-2471.
Johnston and Co. Ltd.

821 VIOLET
12 YRS. OLD
Attractive stucco bungalow, LR with h.w. floors, stone fireplace, compact kitchen and dining area. 2 Bedrooms on main and one down. Garage in basement. Good lot overlooking park. Your down payment may do. Mortgage funds available. CALL Bob Carter, 598-6143 or 385-2471, Johnston and Co. Ltd.

TOWN AND COUNTRY REALTY
3579 DOUGLAS STREET
382-7276

$5,000.00 DOWN
For newly-weds or ideal for retirement people who wish to be close to city. 2 good bedrooms, workshop, living room with fireplace and large family kitchen. This is a first-quality home. Full price $37,500. Call A. Klenman for details, 382-7276.

CITY CENTRE
White stucco cozy bright warm modern 2 bedroom cottage. No steps — tidy. Garden, walk to town, cathedral and P.O. Full price $45,000. This home will be shown by appointment only. Allan Klenman 382-7276 or eves. 592-9771.

WATERFRONT
and spectacular views are the features of this near new Cherry Point home, plus 108 feet of beach, excellent boating, fishing and swimming. Master bedroom is ensuite, rumpus room partly finished in full-high, view basement complete with toilet and full bathroom roughed in. Wrap around sundeck with view of Separation Point from every angle. Television or playroom upstairs, shake roof. Full price $69,500. Call A. Klenman for further details, 592-9771.

BY BUILDER
Buy a new home in friendly Esquimalt, 849 Isbister, now ready for occupancy, new street off Admirals Rd., 2 carports, 3 bedrooms, 2 bathrooms, basement roughed in for future development, 2 fireplaces, dishwasher, wall to wall carpet, sundeck, lot approximately 63'x118', $64,000. Phone 384-8391.
RYAN PROPERTIES LTD.
Dedicated Service — integrity
G. E. Bus Ryan, 382-8135 anytime

250 HOUSES FOR SALE

HENDERSON REALTY
385-9741 Anytime

OPEN FOR INSPECTION
SAT. 1:30 - 4:30
1867 Duney Road
(Central Saanich)
Located in a new subdivision just north of the Municipal Hall off Mt. Newton X-Road. Be sure to see this brand new 1225 sq. ft. 3-bedroom home. Electric heat nice views, lots of room for development. Mr. Fortune in attendance. Priced to sell quickly at $54,900. Excellent financing. For prior viewing call 598-1544.

OPEN HOUSE
SAT., 12:30-4:30
10½% EXISTING FINANCING
New 3 Bedrooms, 2 Bathrooms, 2 Fireplaces, roughed-in rec room, in area of new homes, Lot size 75x140. Realistic price of $51,900. Follow signs from Jacklin and Jenkins to 2899 Glen Lake Rd. For previewing call Jack Parker, 598-8352.

OPEN HOUSE
923 CLAREMONT
Sat. 1:30-4:30
Magnificant view property with 4 bedrooms suitable for family or retireds. Try your offer on asking price of $79,500.00.
J. C. McCORMACK 592-6214
C. W. ARNOLD 592-6454

LEGAL DUPLEX
DRIVE BY 116 SOUTH TURNER
Beautifully reconditioned up and down Duplex. Featuring large living room with fireplace. 2 bedrooms, kitchen and utility. New wall to wall, throughout. Up—living room also with fireplace. 1 bedroom and kitchen. Up to date wiring and plumbing. Double garage. Asking — $61,500.

NEW GLEN LAKE
$10,000 equity in your present home will enable you to move into this 3-bedroom, full basement guaranteed home at Glen Lake. Asking $51,500.
HOWARD TOMLIN 477-1327

THINKING SMALL?
You will want it BIG in location and quality. Consider this newly decorated 2 bedroom Cottage in Jubilee Hosp. area.
$48,900 open to offers.
1616 Gladstone—385-9741
O. E. WHITE 592-7220

QUIET STREET
Split level 1100 sq. ft. 3-bedroom home in popular north Quadra (beyond McKenzie) area. 17x13.3 living room with FP, WW. Dining room, modern kitchen. Partly finished rec room. Large level fenced lot. Should qualify CMHC. Well priced at $49,900. MLS.
BILL McCARTER 592-3970 BOB GIBSON 658-5153

RITHET'S
for
Real Estate
Insurance
Appraisals
714 FORT
382-4251

$38,900
Two bedroom home with cosy living room with fireplace. Large kitchen with built-in range and oven. O.O.M. furnace. Close to shopping and bus. Separate garage and workshop. Please call:
R. JOHNSON or W. MICHAELS
382-4251 anytime

$30,900
A good home for a couple with large kitchen, living room with fireplace, separate garage. 50'x158' lot with large garden in back. M.L.S. Please call:
R. JOHNSON or W. MICHAELS
382-4251 anytime

OPEN HOUSE
1030 PRINCESS
SAT. 1 - 4
New MLS — 4 br. character home recently renovated. New furnace, wiring, plumbing, hot water tank etc. Vanity bath up, living room with fireplace, sliding doors to separate dining room. Bay windows. Leaded glass. Laundry room off kitchen. Full basement. A beauty at the bargain price of
$44,300
AVOID THE RUSH
CALL NOW
J. PETER DUECK
TOWN & COUNTRY REALTY LTD.
382-7276

C.N. Montague Co. Ltd. 384-9318
1028 BLANSHARD ST

HOME AND 3 ACRES
Post-and-beam home, only 2½ years old, is well sited on almost 3 acres of sloping treed property off Sooke Road. Home has 4 bedrooms, "L" shaped living room, dining room, and huge deck to enjoy the view. Listed at $69,900. Call Dale Young at 384-6563 (res.) or Wayne Butterfield at 479-8519 (res.) or 384-9318 anytime. MLS.

OAK BAY HOME
REDUCED $3,000
Lovely old character home, 1278 ft. in size, with 2 bedrooms on main floor, full basement, and room for future development in high attic, on extra large 95'x113' landscaped lot. Just reduced to $59,900. View today with Dale Young at 384-6563 (eves) or G. W. Calvert at 479-5493 (eves) or 384-9318 anytime. New MLS.

HIGH COOK
BY OWNER
Must sell well planned older home, one time duplex converted back to large single family home, 4 bedrooms, livingroom, diningroom, den, with fireplace, 2 full bathrooms, full basement, separate entrance to upstairs area. Large lot with rear lane in potential apt. area. One block from Elementary School close to shopping. Existing 9½ per cent mortgage, $47,500. 386-9930.

BEAUTIFUL BAVARIAN, BY builder. Genuine old European styling and character, must be seen to be appreciated. Planked doors, beamed ceilings etc. 2 bedrooms, no basement. 1108 sq. ft. and storage. $52,900. 2626 Peat Rd. off Millstream. Phone collect, 112-743-5288.

OPEN HOUSE ON SATURDAY and Sunday from 1:30 to 5 p.m. You can live at Gordon Head for only $48,500. 2 bedroom, large living room, kitchen with eating area, no work needed to be done, just move in and enjoy surroundings. 1810 San Pedro 477-8679.

LAST CHANCE TO BUY AT THIS price, house will be listed after May 12. 3 bedrooms, finished basement, 6 months old. 479-8027.

250 HOUSES FOR SALE

FOR
MORE
Real Estate
SEE
DISPLAY
Real Estate
Advertisements
Pages 10, 11,
12 and 13

OLYMPIC REALTY LTD.
385-5741

OPEN HOUSE
SAT. 1:30-4:00
3185 KINGSLEY
Neat, spacious, easy-care garden. Walking distance to Simpsons-Sears Shopping Centre. 2 spacious bedrooms, cheery living and dining rooms, cozy kitchen, full basement, double drive-way, quiet street. $52,000. LILIAN MCLEOD, 385-5741 or 592-4968 anytime.

WANTED!
LARGE FAMILY
This home is situated very close to schools and bus. The main floor consists of large lviing room with bay windows and fireplace; kitchen has lots of cupboards and large eating area; 4 pce. vanity bath and 2 bedrooms. Upstairs there is 3 more bedrooms and a 2nd bathroom. Full high cement basement for furhter development. Full price $49,500. SHIRLEY McLEOD, 385-5741 or 478-2864.

SIDE BY SIDE
DUPLEX—$66,000
This almost new duplex is situated 8 miles from town, close to schools and shopping area. 3 bedrooms, living room, dining room, kitchen and 1½ baths each side. Present income $575 per month. SHIRLEY McLEOD, 385-5741 or 478-2864.

HOME SEEKERS
NO' TA BE' NE
Capital Heights, durable family home on quiet street. Large kitchen with dining area; living room with fireplace; three bedrooms and full high drive-in basement, OOM heat. Asking only $52,900. Seeing is believing! To see call COLIN CRAVEN at 385-5741 or 386-8666.

SERENDIPITY IN
ESQUIMALT
Let me show you a delightful 3 bedroom home in beautiful Rockheights. In an area of quality homes on a quiet cul-de-sac, but close to all services. Excellent view, large sundeck. A fine home at the asking price of $65,000. Call me now. MLS. AL TASSIE, 384-9069 or 385-5741 anytime.

FAIRFIELD SPECIAL
OF THE WEEK
Older 2 storey, 3 bedroom plus, stucco home — great for kids and pets. Enclosed back garden with fruit trees; block and a half to the beach; separate garage; full basement. MLS. LILIAN MCLEOD, 592-4968 or 395-5741 anytime.

TOWNHOUSE
First time on the market, 3 bedroom home located in Sidney. Has 2 bathrooms; spacious living room and dining room. Truly a well-kept home and only 3½ years old. Owners would like to sell soon, so offers accepted on asking price of $36,500. Call today RAY MORRISON, 385-5741 or 477-8801 anytime.

SWEEPING SEA
AND CITY VIEWS
Approx. 3760 sq. ft. of luxury. This home is designed for a large professional family who enjoy entertaining. Besides 5 bedrooms, are extras such as built-in vacuum system; burglar alarm system; fire warning system; sauna, hugh lounge with bar; and a kitchen that every woman dreams about. Brand new and only $135,000 LILIAN MCLEOD, 592-4968 or 385-5741 anytime.

COLWOOD —
4 Bedrooms
3 Bathrooms
On a quiet cul-de-sac of pretty homes, this beauty combines stone, stucco and shakes for an appealing exterior. Inside, living room 15x22 has one long wall in rosewood panelling featuring a stone F.P. of white quartz. 12x12 dining, both with as new hardwood under w to w carpet. Family size eating area in spacious pretty kitchen. Big, private covered deck for summer living, 3 bedrooms, master ensuite main bathroom and open stairs off hall area to lower floor. Thats the main floor, down is a bedroom, den, full bathroom, billiard size family room with stone F.P. needing only the finish panelling on walls, plus big workshop area. Large back garden is fenced for youngsters. Front garden nicely landscaped. Asking $65,000. View by appointment.
Gray Lorenzen 652-1038,
MALAHAT REALTY LTD. 743-5525
Box 40, Mill Bay

Kasapi Construction

NEW
GORDON
HEAD
1200 sq. ft. 3 Br.
1½ bath, large living and dining room, sundeck, fireplace. Rough in F.P. and bathroom down.
From $55,900
Anytime, 386-6191

5 BEDROOMS
$32,500
Possible in-law suite. New wiring, electric heat, shag carpet, brick and oak fireplace. Revenue $350. Call 388-6275, leave message to call with page no. 779 or 598-8629.

5 BEDROOMS
$32,500
FOR THE YOUNG, OR THE young at heart, 2-bedroom, nobasement home. Wall to wall throughout, in backyard paradise 10,000 gal ground pool, fish pond, exotic shrubbery etc. carport, workshop, of course, all for $45,000 firm. 7¼ per cent mortgage assumable. Call 598-2845. 1732 Foul Bay Road.

250 HOUSES FOR SALE

FOR SALE
Royal Trust
"THE SIGN THAT SELLS"
4082 Shelbourne St.
477-0191

OPEN HOUSES
4449 TREMBLAY DRIVE
4447 TREMBLAY DRIVE
4436 TREMBLAY DRIVE (all off Ash Road)
FRI., MAY 9 — SAT., MAY 10
2:00 P.M. to 5:00 P.M.
VALUE, PRESTIGE, SECURITY
With mortgage funds again in tight supply, it's good to find 3 new homes with existing 10½% mortgages. These homes in Gordon Head, combine excellent construction and original designs, and are offered to you who are looking beyond the ordinary. All have 3 bedrooms, ensuites, 4-pce. baths. Large living rooms, with great fireplaces, dining rooms, and colour co-ordinated kitchens. Many extras, including landscaping. Priced at $69,900-$71,900-$76,500. See them this weekend with:
477-0191 KNUD SCHWER 478-8203

OPEN HOUSE
107 ISLAND HIGHWAY
SAT., MAY 10 — 1-4 p.m.
VIEW ROYAL EXCLUSIVE
Beautiful view of Gorge and Portage Inlet. Open beam, 3-bedroom home in immaculate condition. 15x25 living room has charming old brick fireplace set in feature brick wall, separate dining room, 13x9 new greenhouse plus separate workshop 15x14. All this set on .6 acre. Asking $72,500. To view this unique home, please call:
477-0191 ART EVANS 658-8924

OPEN HOUSE
329 RENART PLACE
(off Phelps Ave.)
SAT. MAY 10th—2 to 4 P.M.
Large lot, low taxes. Country living only minutes to town. This 3-year-old immaculate family home features living room with raised hearth fireplace, dining room, kitchen with eating area, 3 bedrooms, 4-Pce. bath plus 2-Pce. ensuite. Finished rec room in full basement. MLS 11094. $54,900.
VERNA ROBERTS
477-0191 477-1317

OPEN HOUSE
734 LINDSAY ST.
SAT., MAY 10th, 3 to 6 P.M.
Large 4-year-old rancher in Royal Oak area, situated on ½ acre lot. Many trees and a creek give this beautiful home a lovely setting. 3 bedrooms, large living room with slate fireplace. Separate dining room, 2 baths. In attendance. Asking price $68,000.
JULIE MANNESS
477-0191 479-8019

OPEN WATERFRONT
4919 CORDOVA BAY ROAD
SAT., MAY 10th, 1:30 to 4:30
You owe it to yourself to view this excellent home with us, situated on nearly 2-3 acre of land with breathtaking views. Indeed a beautiful home! Large living room with open fireplace, four bedrooms. Heated swimming pool, sauna and much, much more. Do make a point of viewing this fine property, we'll show you all the excellent features. Priced well at $148,000. ROMA NICOLL and JOHN MOLYARD your hostess and host. See you there! For prior viewing call 477-0191 anytime.

SEA AND MOUNTAIN VIEW
ESQUIMALT
See this large modernistic 3-bedroom home with high location and having a lovely view facing south. Living room features a picture window, lighted tile fireplace, oak floors, dining room off bright ample kitchen, separate laundry room. Huge recreation room or 4th bedroom down, 3-pce. bathroom, 2nd fireplace which could lend itself to a nice in-law suite. Full price $56,000. To view or for further information phone:
477-0191 RON SEDGER 479-3673

$69,900
SOOKE ROAD
A 2700 SQ. FT. MODERN RANCHER WITH IN-LAW SUITE LOCATED ON ½ acre lot. Consists of 4 bedrooms, 2 bathrooms, living room, dining room, kitchen with built-in rumpus room with fireplace range, family room and plus a 660 sq. ft. in-law suite. Priced to sell at $69,900. MLS 11962. Call:
BARBARA LIEBENAU
477-0191 479-8389

CORDOVA BAY
FANTASTIC VIEWS
4-bedroom family home. Owner has bought. Available July 1. Good financing too. Asking price of $89,900. MLS 11423. To view please call anytime:
477-0191 JACK MOEN 658-5448

SOUTH FAIRFIELD
OAK BAY BORDER
With pleasure we may now offer this lovely home for sale, and at a price that even the most discriminating buyer could hardly resist. Featuring three large bedrooms on the main floor, living room, new shag carpeting, tile fireplace, solid oak mantlepiece, family eating area off bright kitchen with an adjoining enclosed sundeck. Basement is ground level, finished and contains a further two bedroom or a possible in-law suite with its own entrance and three-piece bathroom. The property is completely fenced having a beautiful garden with assorted fruit trees, glassed in separate garage and workshop with grape arbor. MLS. Full price $56,900. To view or for further information, please phone:
477-0191 RON SEDGER 479-3673

COLWOOD BEAUTY
CLOSE TO SCHOOLS
EASY TO BUY—$52,500
Good sized living room with charming old brick fireplace. Separate dining room, cabinet kitchen with family eating area, 3 bedrooms, master ensuite, full basement roughed-in for 3rd bath, 4th bedroom, games room and family room. Drive through carport. Sundeck, easy care lot. Let me show you how you may purchase this property. For an appointment to view, please call anytime: MLS 10982.
477-0191 JACK MOEN 658-5448

Byron Price
And Associates Ltd.
804 BROUGHTON 385-2458

Rustic Tudor
3 Bdrms. — Plus
$44,500
Located in the high Cook-Tattersal area, this very interesting and picturesque home has all the space and charm you love but so hard to find. Modern where you like it, but retaining all the interest of a different home.
(Mrs.) Leila Ryan 385-2458

2 Under Forty—MLS
2 solid homes with lots of family accommodation Both with full basements. Both close to all facilities. Call now for a good family investment ready for your inspection.
(Mrs.) Leila Ryan 385-2458

OPEN HOUSE
FRI. 7-8 and SAT 1:30-4:30 P.M.
123 CAMBRIDGE ST.
(FAIRFIELD)
McCLURE DESIGNED BUILDING, presently a legal triplex, could easily be converted back to a 6-bedroom home. Loads of character, nicely updated, further development possibilities in basement. Large main floor suite for immediate occupancy. Choice location near sea and park. $69,500. For prior viewing, call C. Warren 385-5113 or 384-9798, Frank Beamish Realty Ltd.

$39,900
BY OWNER
Set in park like surroundings, on a no through street is this cosy 2 bedroom bungalow, close amenities. In the Colwood-Langford area. Must be seen to be appreciated. Drive by 2844 Bryn-Maur, 478-2020.

UPLANDS GOLF COURSE AREA, gracious 3 bedroom home, on large fenced Olympic view lot, and asking $73,800. 592-0967.

250 HOUSES FOR SALE

National Trust
SINCE 1898

OPEN HOUSE
SAT. 1:30 - 4 P.M.
1264 FAIRLANE TERRACE
LOCATION AND CHARACTER PLUS meticulously cared for 3 bedroom split level home in a lovely residential area. Living room with old brick fireplace and good sized dining room leading to a uniquely designed sundeck. Kitchen with eating area, 1½ baths and a large panelled family room. The exterior is picturesque with it's attractive use of old brick trim, shake roof, majestic trees and beautifully landscaped grounds. $67,900.
JUNE HOUGHTON
595-2961 477-6185

OPEN HOUSE
1:30 - 4:30 SAT.
4035 LOYOLA
NEAR UNIVERSITY AND RACQUET CLUB
Almost new split level home in popular area. Ideal for young executive and family. Living room with fireplace, dining room with sundeck off, modern kitchen overlooking spacious family room, three bedrooms—master en suite, plus four-piece vanity bathroom, den or 4th bedroom with two-piece bathroom to service lower level. Wall to wall carpet in most areas. Double carport. Asking $63,900 with 9% mortgage available. MLS 11728. To view, phone:
DON CLARK
388-5451 (24 hrs.)
(DIRECTIONS: NORTH ON GORDON HEAD RD., PAST RACQUET CLUB, LEFT ON LAVAL, RIGHT ON LOYOLA.)

OPEN FOR
INSPECTION
See this deluxe one bedroom condominium from 1:30-4:30 Saturday. Unit 204-1040 Southgate between Cook and Vancouver. $34,900. ML 11979.
R. O. (BOB) HUGHES
595-2961 592-2128

DRIVE BY
4556 SEAWOOD
Custom built executive home of distinction in a most desirable area of Gordon Head. Living room has partial sea views and 2 sets of sliding doors to wrap around balcony. Separate dining room, 3 bedrooms, den, 2 full baths and a large family room. The professionally landscaped grounds provide a beautiful background for this unique home. $79,900. ML 10790.
JUNE HOUGHTON
595-2961 477-6185

1360 RICHARDSON
$93,500
—Tudor in deluxe condition.
—3 bedrooms, den, office.
—2 full bathrooms, 2 fireplaces.
—Large living and dining rooms.
—Danish teak cabinet kitchen.
—Must be viewed to appreciate.
—Lovely executive home
—MLS 11759.
TED BOWDEN
595-2961 479-1479

SIDNEY
4 BEDROOMS
ONLY $51,000
Must be sold! Perfect family home in popular subdivision. On 2 levels, with 2 bathrooms and spacious recreation room. Appliances included! Large, level lot, attached garage. Huge low interest mortgage! New M.L. Hurry for this gem. Call:
RUDY ROST
595-2961 658-5490

RUSTIC
HIDE-AWAY
¾ ACRE
ONLY $65,000
Enjoy the privacy of this 3 bedroom home amid dogwoods and firs! Features large living and dining room, recreation room and den. Modern kitchen, wall to wall carpeting. Sprinkler system, patio, other buildings. Cordova Bay area. ML 11658. Call:
RUDY ROST
595-2961 658-5490

LARGE FAMILY
UNDER $45,000
—Choose from 2 new listings
—1½ storey, multi-bedroom
—Big family sized kitchens
—Good financing available
—Try your down payment
MLS 12069 — MLS 11709
TED BOWDEN
595-2961 479-1479

FAMILY HOME
CONVENIENT
LOCATION
Good family home in the convenient area between Gorge and Town and Country. Six spacious rooms on main plus 4th B.R., rec. room, 2-pce. bath and laundry facilities in full basement. Greenhouse, veg. garden and fruit trees in fenced yard. $49,900. MLS 12013. To view call:
STAN JAMES
595-2961 592-3740

3 BEDROOMS
$43,900
Don't overlook the benefits of a well situated Townhouse. Close to UVIC and shopping. Secluded, easy-care yard. Extra parking, three appliances, 1½ baths. Before you buy a home, look at this one. ML 11541.
R. O. (BOB) HUGHES
595-2961 592-2128

MELTON
REAL ESTATE (B.C.) LTD.
912 Douglas St.
1610 Island Highway

OPEN SAT. — 1:00-4:30
881 TULIP — $37,500

THE GALLOPING GOURMET — would enjoy himself to no end romping about the large, modern, efficient culinary workshop in this immaculate 2-bedroom, ranch-style home on its 60x132 ft. landscaped lot in QUIET area, close to all amnities. Mod master bedroom with double closets, wall to wall toe tempting shag, textured ceilings and opaque lighting for warmth and atmosphere. Large laundry room just 2 steps from the kitchen for convenience. Separate garage. Up to 95% mortgage available. THIS IS A BUY! Dale Vieweger 383-1047. MLS.

$1,100 DOWN PAYMENT NO QUALIFYING FOR MORTGAGE
True — if you are eligible for the B.C. 2nd mortgage this 2-bedroom home in central Lampson area can be YOURS with $1,100 down payment with no legal costs for financing. If you've been having difficulty in financing your starter home, look no more, you've found it. MLS Dale Vieweger 383-1047.

NEW HOME LOCATED IN METchosin on 2 acres with view of Victoria. Three bedroom with many extras such as family room, 2 fireplaces, built in vacuum, intercom, cedar ceilings and matching cabinets. 1660 sq. ft. finished living area plus basement. Asking $85,000. Phone 478-9201 anytime.

P. G. JACKSON LTD.
Comprehensive appraisals anywhere on Vancouver Island and Lower Mainland.
535-1070 Douglas St. 388-9103

250 HOUSES FOR SALE

david burr LTD.

OPEN HOUSE
2738 RAYCROFT ST.
SATURDAY 1:30-4 P.M.
(RAYCROFT IS A QUIET CUL DE SAC OFF OF PRESTON WAY WHICH IN TURN IS OFF MATSON AVE. BESIDE LANGFORD ELEMENTARY SCHOOL ON GOLDSTREAM AVENUE.)
This 1½-year-old home is in excellent condition. Wall-to-wall carpet throughout. Living room with fireplace, dining room with sliding glass doors to nice size sundeck. Spacious bright electric kitchen with dining area, built-in dishwasher. Three bedrooms, one and ½ bathrooms ,full basement with roughed in plumbing and roughed in rec room, lots of space for future development. Carport, fenced backyard with small fruit trees. An excellent family home. (MLS 11895.)
$54,950
For prior viewing call:
Ron McConnan, 384-9335, 598-7625

OPEN HOUSE
SATURDAY 2-4:30
628 HARBINGER
Excellent family home 4 bedrooms, 2 bathrooms. Large bright living room. Large kitchen with new Citation cupboards. (MLS 11894).
$51,900
For pre-viewing call
Madge Robbins 384-9335, 384-9072

CITY CORNER
BUNGALOW
HANDYMAN'S SPECIAL
Just listed two 3-bedroom cottages. Living room with fireplace, very spacious kitchen, oil-forced air heat. adjacent to each other. Lots approximately 49x77.
$27,000 Each
To view call
Madge or Don Robbins
384-9335 or 384-9072
(MLS 11799 and 11837)

OAK BAY
GOLF COURSE
Here is an opportunity to own an executive type home fronting on the Golf Club, with the seclusion and privacy of a park-like setting. This features 3 bedrooms, spacious living room with stone patio off for summer living. Separate dining room and sun room. Rec. room, billiard room and double plumbing. The ladnscaping is a gardener's delight with your own greenhouse. Other features are too numerous to mention. This home must be seen to be appreciated.
$98,000
To view call
Don or Madge Robbins
384-9335 or 384-9072

BROWN BROS. on LANSHARD
385-8771 (ANYTIME)

OPEN HOUSE
Sat., May 10th
2:00-4:30
9190 E. Saanich Rd.
3 Bedrooms or 2 and a den, extra large panelled living room with fireplace, large bright kitchen with breakfast nook, all arborite bath room. 120'x250 lot with large heated workshop and greenhouse. Asking $55,900.00 JOE RICKARD.

OPEN TO VIEW
3208 Service Street
Sat., May 10th
2:00-4:30
A quality stucco bungalow on lovely garden lot in a prime residential area yet close to schools, shopping and bus. Featuring through hall plan, attractive living room with fireplace, L-shaped dining room, family kitchen with eating area. 2 large bedrooms. Almost new wall-to-wall throughout. Full basement with extra bedroom. Drive-in garage. OOM heat. Full Price $53,000.00. For prior viewing call CEC PEARCE

FERNWOOD-BAY
An older 3 bedroom family home, cosy living room with fireplace and built-ins. Large kitchen with oil range, pantry off. Full basement. Re-wired, copper plumbing, OOM furnace. Close to town, shopping and bus. Needs some painting but a good family home. $40,000. CEC PEARCE.

OAK BAY
North of Lansdowne
An excellent family home situated on a large lot providing a good degree of privacy. Terrific accommodation with tremendous basement development with a total living area of over 2000 sq. ft., including four bedrooms a den plus large beautifully finished rumpus room and multiple plumbing. A spacious home that tops in value and location. Offered at $85,000. For appointment to view please call Doug Lawson 385-8771 anytime.

Montreal Trust

OPEN HOUSE
TURGOOSE PT.
8027 LOCHSIDE
SAT. 2-4 P.M.
BRAND NEW — 1350 Sq. Ft. — 3 Bedroom — 1½ bath. Low profile rancher. Limited sea view. Double garage. $62,500. Builder will fence or landscape — one year unconditional guarantee. For details call:
386-2111 A. D. WHEELER 477-4789
386-2111 E. W. PROKOSCH 477-2184

OPEN HOUSE
SAT. 1:30-4:30
1161 Clovelly
Trce.
High Quadra
Five Bedrooms
A recent price reduction to $59,900 makes this home a must for your open house viewing. Situated on a quiet no thru street. Living room with fireplace, separate dining room, family size kitchen with sunny breakfast nook. Lots of room for future development in full high basement. Large lot with mature trees and shrubs and very nicely landscaped. Plenty of space for vegetable garden and lots of parking. (M.L.S.)
386-2111 MIKE McKENNA 592-3611

CEDAR HILL VIEW DISTRICT
Upper Doncaster, large contemporary, spacious built. 2 storey, 4 bedrooms, 3 baths, cedar beams, family room with fireplace, many features. Replacement over $90,000. For immediate sale $75,900. Call Jim Cowley 656-3675. Canada Permanent Trust, 382-9191.

WILLOWS DISTRICT — BY owner. Immaculate 3-bedroom home on extra large double lot. Perfect condition on quiet street. Near water, school and stores. $66,500. No agents. 592-2279 or 388-6481.

If you want
— a beautiful house
— a big garden, ¼ acre lot
— a nice view
— a quiet no through street
—an additional $2000 income.
Drive by 663 Kent, call 479-1365. Principles only.

1441 GLADSTONE — $35,900 WITH small down payment — 4 bedrooms, 2 baths and sauna, lovely older home, fruit trees, drive by only. Phone 746-6490.

250 HOUSES FOR SALE

J.D. BOSDET LTD.
120-727 JOHNSON 386-3128

OPEN HOUSE
SAT. 2:00-4:30
No. 104-1875 LANDSDOWNE
1225 SQ. FT.
CONDOMINIUM
Located in the UVic district in the Dean House, this spacious 2-bedroom, 1½-bath condominium, offering quality throughout and including the fridge, stove, dishwasher and garburator, games room, workshop and lots of storage. Taxes and assessments are approx. $58 per month. MLS 11803. Call:
FOR PRIOR VIEWING CALL:
AUDREY CROTHERS 385-4645

OPEN
TO VIEW
Sat. 1-4 p.m.
4395 TORRINGTON
Gordon Head—3 Br, 1½ baths, full basement, 60x120 lot, drive in garage. Asking $63,900. For prior viewing call:
ED KRAFT—652-3676

ACRES OF TREES
$77,500 asking
10 acres to be exact with 600' road frontage on water main with approx. 2 acres of meadow and roughed in roadway. Located on the Peninsula at West Saanich Road and Cypress. MLS 11986
CALL: ED KRAFT—652-3676.

ONLY THREE LEFT
Excellent building lots —Saanichton Area. All services underground — level — country views. Priced from $23,000 to $23,500. For further information please call:
ED KRAFT, 652-3676, OR
ERNIE SERONIK, 478-8696

GORDON HEAD
BY OWNER
Well built, 10-year-old home in desireable area near schools and amenities. L-shaped Liv. Rm., Din. Rm., open FP and nice sundeck. Bright kitchen has eating area and four built-in appliances. Five bedrooms or four plus den, family room with prick FP, utility room, 2 bathrooms and workshop area, carport. Yard beautifully landscaped with 16' swimming pool in one corner. $64,900. Ph. 477-9714.

8 New Homes
$47,500-$51,900
Situated in a fully serviced subdivision in Brentwood. Believe it or not, 3 bedrms, 2 bathrms homes for these fantastic low prices. Drive out to Verdier Ave. at 7200 Blk. W. Saanich Rd. to EARLY PL. Still time to choose your carpet colours. Exclusive with:
JIM RANSON of Westgate Realty
388-9941 479-5910

BRENTWOOD—1019 MARCHANT ROAD, 2 bedroom home on sewered lot under construction, $74,500

LUXURY WATERFRONT HOME, 8261 Lochside Drive, Secluded treed lot, approximately ¾ acre, $135,000.

LANDS END ROAD, Waterfront property, will build to suit purchaser.

H. R. MITCHELL
CONSTRUCTION LTD.
652-1673 656-5660

OPEN HOUSE
SATURDAY 2-5 P.M.
LOVELY ROCKLAND SEAVIEW
958 TERRACE AVE.
5 BR EXECUTIVE-STYLE HOME
Extra large living room with fireplace. Large party room. Lovely secluded back yard with circular swimming pool, barbecue and patio. Tremendous buy $81,900. Abaco Realty, 385-0611, J. Temple, 592-7678.

COLWOOD
Very spacious 1550 sq. ft. 3 bedroom part basement home. Situated in an area of new homes. Needs some redecorating. Good opportunity for a large family on a small budget. $46,900.

RIDLEY BROS.
DEVELOPMENT CO. LTD.
478-1721 Eves. 388-4773

McINNIS
CONSTRUCTION
LTD.
New 3 bedroom home in Esquimalt. 2 bathrooms, 2 fireplaces wall-to-wall, sundeck, dishwasher. Basement can be developed. 384-8391.

$43,900
2 bedrooms on main, 1-bedroom in basement plus potential upstairs. Hardwood floors, fireplace, sundeck, patio plus many other features in this solidly built home. Open house all the time. No agents. 2833 Shelbourne St. 595-5730.

FAIRFIELD-GONZALES
BEACH AREA
Clean 1 bedroom, in line living-dining room with beamed ceiling, brick fireplace, fridge, stove, all new drapes included, full basement, nice garden; Must sell, asking $43,900. Any offer considered. 477-1611, 592-0948, 598-7216.

BY OWNER $38,900
OPEN SAT. 1-4
1613 MYRTLE
Two bedroom with unique rock fireplace. Wall to wall throughout. Shake roof. Separate garage. Close to all services. No agents. 592-4553.

ESQUIMALT
Lovely starter or retirement home, 2 bedrooms, large kitchen, corner lot with fruit trees in backyard. Close to recreation and shopping centre. $38,900. 386-0783.

8½% UNTIL 1995
Five-year-old Gordon Head split level. You can own over 1200 sq. ft. Three bedrooms with finished basement (potential revenue). Enjoy the large lot. Built-in dishwasher, 9 varieties of fruit and other extras. $62,900. 477-5147.

SIDNEY
BY BUILDER
3 bedroom, close to services, many shrubs and trees, choose your carpets. Nelson Construction, 656-6084, 656-2429.

BY OWNER, $46,500. 3-BEDroom, fireplace, dining room, wall-to-wall over hardwood. Finished room and utility room in part basement. Separate wired garage workshop. Quiet, no through street, close to Glanford Elem. 479-7685.

BY OWNER
Large 2 year old 3 bedroom home.
SUITABLE FOR IN-LAW SUITE DOWN
$57,900 479-6208 No Agents

FOR SALE, BY OWNER. $41,700. Spotless 2-bedroom, full basement home on extra large, fully landscaped lot. Wall-to-wall carpets throughout. Bright, family-size kitchen and rumpus room. No agents please. Phone 382-8610.

ROCKHEIGHTS $67,900
819 Elrick Place. Three bedroom, lovely view, all built-in appliances, huge sundeck, heat-o-lator fireplace, 1202 sq. ft. No agents please! By owner 383-8345.

COLWOOD LAKE
3 bedrooms up, wall-to-wall carpeting, eating area in kitchen, dining-room, sundeck, 3 bathrooms, finished basement with large rec room, fully landscaped. $57,000. No Agents. 478-3974.

PRIVATE-CONVENIENT
6922 Saanich X Rd. Central Saanich. Not in a sub-division. Not isolated. Many unusual features for good living. Drive by. Phone 652-3753. Offers on $67,000.

OAK BAY
Modern 4-bedroom, 2-bath, den, 2300 sq. ft., $79,500 or offers. 479-1026, 656-5115.

PRIVATE DRIVE BY. 3497 Lovat Ave. Two bedrooms, third in basement, rumpus room, drive-in garage, large lot. $46,900. Could be available May 15. Phone 383-8016 after 2 p.m.

WATERVIEW
By owner. Brentwood Bay. 3-bed room home, $63,500. No agents. 652-2501.

250 HOUSES FOR SALE

IMMEDIATE OCCUPANCY 3-bedroom home on lovely, large, treed lot, all services updated, close to all conveniences. Drive by 639 Beltón Ave. $38,500. 479-2990.

BY OWNER, COLWOOD LAKE, 4 bedroom, 2½ baths, Hucker-built home on 2-3 acre, $64,900. No Agents. 478-6661.

PANABODE
Approx. 1100 sq. ft. with 15x19 garage. Ready to build on your lot for reasonable price. Or sell as is for $12,500. 479-7981, 656-5149.

HOUSEBOAT
On logs, 453 Head Street, Sunday and Evenings.

PRIVATE, MAPLEWOOD 3 BEDrooms, developed basement. Plus approved lot, $66,000. No agents. 382-0718.

253 COUNTRY HOMES AND PROPERTIES

P.R. B
P. R. BROWN
AND SONS LTD.

OPEN HOUSE
SAT. 2 P.M.-5 P.M.
1177
SLUGGETT RD.
Immaculate 4 bedroom 8-yr.-old split-level family home, on a large landscaped lot close to school and shops.
MAIN FLOOR
—16x20' living room, brick R.H. fireplace.
—12'x9' dining room, with sliding glass doors to a 11x22 family room.
—cabinet kitchen, 4-pce. vanity bath
—2 spacious bedrooms
—w-w carpets throughout.
LOWER LEVEL
—2 large bedrooms, 2-pce. bath and shower.
—13'x19' panelled rec. room.
—laundry room for w-d.
—OOM heat, attached carport with extra paved parking.
—price $67,500. MLS
385-3435 AL VICKERS 652-2257
P. R. BROWN and SONS LTD.

Western HOMES LTD

4.56 ACRE
FAMILY HOME
CLOSE TO TOWN
Located at the North end of Elk Lake, near BearHill Park, this great 1-year-old, family home, has 3 bedrooms, 1½ bathrooms, full high basement, large sundeck over double carpo)rt, plus many other fine features. The new barn, riding ring and hot walker are just waiting for your horses and the newly cleared and cultivated land is almost ready for the seeding of your new pasture. (ML 12115). Asking: $135,000.00.
Call now for full details
Neil R. MacDonald
and Jack Davis
386-3494 (24 hrs.)

WATERFRONT
APPROX. 1 ACRE
On LANDSEND RD. (Next to No. 608). It's DARN SELDOM you will find a BEAUTY-SPOT like this. Gently winding Rd. to Cleared Bldg. Site, giving SECLUSION and an ABSOLUTELY FANTASTIC VIEW of Ocean and Islands. On CITY WATER too! STOP! WALK IN — and FEAST your eyes on the BEST site (probably the LAST) available. Asking $57,000. (MUST BE SOLD NOW!) Make an OFFER.
JOHN BISHOP

HALF ACRE
150 FT. TO BEACH
In the beautiful ARDMORE AREA, this lovely spot, very SECLUDED, with BEAUTIFUL Fruit trees and Vegetable garden, FENCED and Cross fenced — 200 ft. Cedar Hedge all along rear of property (15 ft. high). A RARE BUY — Build your lovely home with tremendous SEA-VIEW here. Asking $32,500.—
JOHN BISHOP
Wills & Wonnenberg Realty Ltd.

MELTON
REAL ESTATE (B.C.) LTD.
912 Douglas St.
1610 Island H'way

1. LOVELY 2-BEDROOM, STUCco bungalow. Large LR with Acorn FP. Cupboards galore in the family-size kitchen. Sep. utility room. Situated on ½-acre lot. Many extras. Asking $42,500.

Almost one-acre lot, back portion beautifully treed with fir and cedar. Water, power available. Good building site $19,900. For information on these or other Sooke properties call Pat Therrien 642-5138. Let me know what you require. Your new lot or home may be available.

SOOKE REALTY LTD.
SOOKE, B.C.
642-5426

BARGAIN BUYS IN SOOKE
2 and 3 BR homes priced from $26,000 to $35,000. We have five listed so take your choice. Vendor will finance on 2 of them. Ideal starter or retirement homes.

9½ acre of waterfront. Many good building sites. Over 400 ft. on the Straits. West of Sooke. Make your offer on $75,000.

Building lots 70'x110'. Cleared and ready to build on. Vendor will finance. $ 12,900.
Bob George. 642-5670

COUNTRY LIVING WITH CITY CONVENIENCE IN CENTRAL SAANICH
Colonial charmer plus 4.67 beautiful acres of gentle land. Main floor over 1500 sq. feet with 4 bedrooms, 2 full bathrooms plus downstairs, 2 more bedrooms, ½ bath and huge rec room with fireplace. Built-in vacuum system, range and refrigerator included. Ideal family farm situation — land has been used for loganberry farm, grazing horses and sheep. Just listed at $99,500 with Jeannie Dewhurst. 384-8001 or 477-6040. Call now — property such as this is in great demand.
THE ROYAL TRUST CO.

HORSE LOVERS
HOBBY FARMERS
7 ACRES
3 bedroom home. Out buildings. Irrigation pond. Beautiful view over Elk Lake. Will accept 2 or 3-bedroom basement home on large lot or will sell. Asking $150,000. To view, call:
386-7521 DEL HOEG! 383-0516
BOORMAN INVESTMENT CO., LTD.
1111 Government St.

SEAVIEW
We have recently listed this 3-bedroom bungalow or 2 plus den. Located on the experimental farm slope with views to the east. Some features include heatilator fireplace, hot water heating, heated workshop, 3-car garage. All this on .86 acre of land Asking $69,500.
John Bruce Bus. 656-2929
Res. 656-2023 or 656-6151
SIDNEY REALTY LTD.

2 ACRES
Cleared, level, gently sloping to Mill Bay-Shawnigan road. Excellent homesite. Offers on $23,750.
477-1841 BILL REMPLE 658-5794
BLOCK BROS. REALTY LTD.

BY CONTRACTOR
Brand new spacious, full basement two bedroom home in Mill Bay. Seaview, large lot, short walk to beach. Offers on $47,900 .382-5097.

OPEN HOUSE
2-5 Saturday and Sunday. Corner of Otter Point and Pascoe, Sooke. $59,900. 743-2401, Mill Bay.

253 COUNTRY HOMES AND PROPERTIES

SEABOARD PROPERTIES LTD
7173 WEST SAANICH RD
BRENTWOOD BAY 652-1141

ACREAGE
AND HOME
5 acres of good meadowland with enough natural woodland for shade and privacy. The home has an idealic setting by a lovely year round creek. It's 5 years old, 1350 sq. ft. with 3 bedrooms, and full basement. Attractive living room, dining room has cedar and oak feature wall, blending into the stone fireplace. Quality carpeting, laundry on main floor, good kitchen with family dining area. Huge rec. room and 3 pce. bathroom down. Only 15 or 20 minutes from Victoria on route to Butchart Gardens. $89,000.00. M.L.S.

ARDMORE
$59,500
On just under 1 acre this beautifully renovated home features brick heatilator fireplace, thick W-W, 1½ baths, patio and tasteful decor. Situated in a natural grove of trees yet room for easy to care for garden area.
652-1141 ROSE RUSE 652-2694
652-1141 DAVID WOOD 652-2198

SHAWNIGAN ACREAGE
FEATURING
1. 23 acres of prime timber land with 3 acres cleared for cultivation or paddock.
2. 100 ft. stream course for winter fishing and irrigation.
3. 350 ft. deep well
4. 7-roomed modern home
5. 2-roomed log cabin
6. Over 1000 ft. road frontage
7. Ample timber ready for cutting. (MLS 11848.)
ASKING $139,000
MADGE or DON ROBBINS
384-9335 or 384-9072
david burr ltd.
655 FORT ST. 384-9335

1.1 Acre
with A-Frame
Shawnigan Lake
Tall trees with seclusion. Ideal weekend hideaway. Public water system to cabins. Hydro to cabin. Terrific possibilities for future development. All this for only $26,900! MLS.
TIM HOSKIN
595-6250 477-0141

Canada Permanent

COBBLE HILL
22 acres of rolling land. Sparse trees and bush. Ideal holding property for future subdivision, $60,000. BEN GREIG, 388-6231 or 598-3105. Island Pacific Realty.

SHAWNIGAN LAKE
Not too far from public beach access. Two one-acre lots — side by side. Nicely treed. Asking $12,900 each. BEN GREIG 598-3105, 388-6231 or Island Pacific Realty.

SOOKE
SECLUSION
Superbly constructed 2-year-old, split level post and beam home on 10 acres o fdelightful treed parkland. $91,500. Adjoining 14 acres with fine 2-bedroom cottage $58,500. Land is unzoned. Vendor will carry substantial amount.
477-1841 BILL REMPLE 658-5794
BLOCK BROS. REALTY LTD

HOBBY FARM
Nearly eleven acres with a two-bedroom 1200 sq. ft. solid older home with a full high basement. Separate garage and small barn. Two creeks running through property. Ideal subdivision potential in future. Asking $79,900 with good terms.
BEN GREIG, 388-6231 or 598-3105
ISLAND PACIFIC REALTY

DEEP COVE
1-year-old, 3-bedroom, full basement home on over 1 acre. Builders own. Extra insulation, quality floor covering and cabinets. To be sold with new 2-stall horse barn. On quiet road, close to neighborhood riding ring, school and stores. $73,000. 656-5697.

½ ACRE ARDMORE
Overlooking golf course, 3 bedroom split level, double carport and patio. Thermal windows throughout, built-in china cabinet, many other extras. Peace and quiet country living, direct from builder at $73,400. To view phone Mike 656-4066 or Vic 656-4003 anytime.

256 WATERFRONT PROPERTIES

YOUR
CHOICE
Of Glorious Views
10 MILE POINT
From the road glimpses of this charming bungalow with its heavy shake roof appear through ornamental trees and shrubs protecting its cleverly contrived sun trap. As you enter the front door a breathtaking view of Haro Straits draws you into a 29 ft. long living room. Wide windows, sundecks, exceptional stonework and panelling complement living room and dining room, with galley kitchen conveniently placed. Up a few steps to 3 bedrooms, 1½ baths and more sundeck. From the sea side one sees a wide and impressive two-storey. The downstairs houses a spacious recreation room with raised herth fireplace, bathroom and storage so designed as to be an ideal in-law suite with separate entrance. Ideal for retired or small family. $125,000 MLS.

GORDON HEAD
This home is DIFFERENT. It is a home to delight a family with its fruit tree shaded lawns; its fabulous views of sea and islands, its high ceilinged living room setting a light and airy tone to the whole house. The cosy panelled den; and 4 wide windowed bedrooms (master 4-pce. enste.); the cheerful kitchen and eating area with sunny patio off all continue the feeling of cheerful brightness. Every window has a view of ocean or distant trees and the setting at end of quiet cul-de-sac is so secluded not even the garden may be seen from the road. (Therefore NO DRIVE BYS). Good parking. Perfect for children. $108,000. MLS.
To view either home call:
ELEANOR SANDERSON
388-4271 384-9610
WILFRED DAVIS
479-1667 658-8884
J. H. Whittome and Co. Ltd.

OUTSTANDING NEW LISTING!
OUTSTANDING
NEW LISTING!
WATERFRONT!
NORTH SAANICH!
This delightful four-year-old home in the Landsend Road area will surely sell quickly. Homes in this prestigious area are hard to come by. From the spacious entry hall you enter the large spacious living room featuring a massive floor-to-ceiling fireplace, guest sized dining room. Lovely kitchen with dishwasher and stove. Utility room off. Two large bedrooms, beautiful bathroom. In the full basement, room for a forty foot family room with another stone fireplace. Much, much more. Custom built, you owe it to yourself to see this quickly with us. Very well priced at $98,500. Just call:
477-0191 ROMA NICOLL or 384-4827
JOHN MOLYARD
Royal Trust Real Estate Dept.
4082 Shelbourne St.

FLORENCE LAKE WAterfront property, for sale by owner. $25,000. 388-9935 or 656-5923.

1.5 ACRES, 282 FOOT FRONTage, some revenue, on Cowichan Bay. $195,000. Phone 746-7359.

SPROAT LAKE WATERFRONT. 1½ acres, treed. 112-724-4050 after 5.

WATERFRONT LOT FOR SALE with cottage. Lake Cowichan, north shore. $25,000. 479-4867.

QUALICUM, 3 ACRE—$22,900
GORD G. COWAN 384-0219
RATHER Realty Ltd.

256 WATERFRONT PROPERTIES

½ Acre with 114 ft. Waterfront Adjacent Canoe Cove Marina The best waterfront location on the market. Southern exposure with sheltered anchorage. $45,000 cash. Don't be disappointed call now.
Town & Country Realty Ltd.
J. P. Dueck
382-7276

PENDER ISLAND

19 acres of treed privacy, some level, some arable, peak with majestic view. $40,000. TMS.

10 acres waterfront, over 700' w.f., prime southern sea view, nearly all level, treed but good soil and could be cleared to make beautiful WF estate.

Panoramic sea view from Vanc. to Vanc. Island. Almost 1 acre for maximum privacy, serviced with power and water $14,500. TMS.

Very special W.F. lot in protected bay, swimming, anchorage, beach, sunsets. Only $21,500.
COLLECT MANFRED BURANDT

Branch Office 629-3271

SALT SPRING LANDS LTD.
Box 69, GANGES, B.C. 537-5515

4,000 FEET OF SECLUDED, SHELTERED SELECTIVE SEASHORE
84 acres of beach, fields, orchard, timber and rocks on beautiful climatically controlled North Pender Island. Exceptional discovery for societies, clubs, church groups or a secluded homesite for a millionaire. Must be seen to be appreciated. Price only $4,500 per acre. M.L.S.

OVER ½ ACRE WITH A KNOCKOUT VIEW
of Saanich Inlet and Malahat mountain beyond, and look at this low price of $18,000. Hurry and phone.
BUD ZUCK 598-7215 or
JOHN MORRY 592-9770
THE ROYAL TRUST COMPANY
384-8001

$92,000

Prime 1.2 acres, nicely landscaped lot with fish ponds and fountains in an area of fine homes on a quiet cul-de-sac. This 2-bedrm., no-basement, 1,400 sq. ft. inviting home has large, full picture windows and sliding doors that take advantage of spectacular seaviews and open onto a large ground level concrete patio. The utility room and garage are conveniently off the large bright kitchen. A minimim of steps and easy to maintain.
DOUG DICKIE, 595-4329
DICKIE AGENCIES LTD. 382-4312

WATERFRONT SIDNEY, B.C.

First time ever listed. Large lot, 50x340, overlooking Mt. Baker, few steps to beach. Very well maintained, 3-bedroom home, large kitchen with nook, living room has fireplace and w-w carpet, sunroom, bath, part basement with oil furnace. Private sale. $72,000. Phone 656-3523, after 6. 656-2700.

DISTINGUISHED WATERFRONT ESTATE
5.95 acres divided into 4 lots. One of the few Victoria waterfront properties with protected deep water berth for yachts, large or small. Superb 3-bedroom tudor home plus self-contained apartment. Swimming pool and guest accommodating cabana.
One of the most exciting properties on the market today at $375,000. Qualified purchasers may view by appointment only with JEANNIE DEWHURST, 477-6040 or MERYLE HAYS, 658-5663.
THE ROYAL TRUST COMPANY
384-8001

1 ACRE WATERFRONT
Just what the doctor ordered — peace, fresh air sunshine and surf. This treed "summer home property" or holding property has spectacular views over the straits to mainland mountains. Just minutes to 2 golf courses, salmon; lake or stream fishing, Forbidden Plateau and Courtney. White sandy beach for the kids. Priced to sell at $25,900.
GARDNER REALTY LTD.
385-7721 KENT MACLEOD 595-4273

VENDOR'S LOSS IS YOUR GAIN

½ acre waterfront lot ready to build on with 92' on the water. Area of expensive homes and priced to sell at $40,000. For more information contact: MIKE REID 478-5561 or 478-6650. BLOCK BROS. REALTY LTD.

Revenue

Level 2.39 acre ppty., good beach frontage on Sooke Basin containing 11 furnished rental units plus 2-BR owner's residence. $40,000 cash by qualified purchaser can handle with easy terms on balance carried by retiring owner. Re-development or expansion possibilities — details by calling HERB McDANNOLD 658-8844 or 382-9191.
Canada Permanent

A SAM McCLURE
Beach Drive Waterfront
One of Victoria's finest homes complete with tennis court, workshop.
$245,000
By appointment only
SMITH DOBSON ESTATES LTD.
384-1424-1454

17 ACRES OF FOREST WITH 320' of beautiful no bank waterfront with tidelands on Guemes Island, quick and easy access. Electricity, water, roads, 7 cabins plus owners house, 7 fireplaces, heated swimming pool, trailer spaces, store, launching facilities. Good business needs further development OR ideal private estate or group ownership. Asking $375,000. Principals only. Write, Charlie Townsend, route 1, Box 410, Anacortes, 293-6643.

FULFORD HARBOUR WATERFRONT
Just a short walk from the ferry dock. .37 acres, 140' waterfront. 2 bedrooms, delightfully renovated older home. Private dock in a secluded cove. Guest cottage has plumbing. An outstanding value at $59,500. Call the McGREGORS, 384-8001, res. 477-3675.

GORDON HEAD WATERFRONT
New listing, superb ¾ of an acre, high waterfront lot, with many fruit and nut trees, end of a quiet street. Older 4 bedroom plus den home, with lots of character, magnificent views of Harrow Strait and Gulf Islands, ideal for a family, price $89,000. To view phone 477-5078.

OPEN HOUSE
8261 LOCHSIDE
TUES., WED., THURS. 1:30-4:30
NEW QUALITY HOME
$135,000
JACK FETHERSTON
656-3924 652-2269
MONTREAL TRUST CO.

QUALICUM BAY
Super waterfront lot for sale. 100' beach frontage. Main water, electricity and septic tank already on lot. Space for trailer. $20,000. 598-7340 evens, for details.

EAST SOOKE WATERFRONT
Approx ½-acre gently sloped to 87 feet of beach, some trees, view across the Sooke harbour. Phone owner 743-5430.

CHOICE LEVEL SERVICED. LOT on Piers Island, southern exposure over 110' waterfrontage. $29,500. 656-3529.

WATERFRONT
1 acre seclusion, large home, $115,000. No agents. 642-3180 till noon or evenings.

VIC'S FINEST WATERFRONT
1627 Hollywood Crescent, 2,100 square feet, ten-year-old Tudor, 4 bedrooms. $112,000. 598-8516.

KEMP LAKE, WOODED WATERFRONT lot, 382-7443.

256 WATERFRONT PROPERTIES

WATERFRONT
MAPLE BAY
Beautiful waterfront property comprised of two lots totalling 2.85 acres, approximately 264' of waterfront and 1116 square foot, 4-bedroom panabode cottage. Large boathouse. Price $127,000. Vendor will consider selling lot with cottage and boathouse separately for $75,000. (MLS 8829).
For further information contact.
W. E. (WIL) WILSON
384-9335, 477-4328
david burr ltd.
655 FORT ST. 384-9335

OCEANFRONT HOME— NANAIMO

On Departure Bay. 2½ Acres, 200 ft. frontage, small bay, secluded, 2400 sq. ft. house. Price—$170,000.00, or could purchase as 1½ acres, 200 ft. frtge, and house for $135,000.00 E. Scott, 753-2481. H.J.W. EVANS LTD, Box 39, Nanaimo, B.C.

SOMETHING DIFFERENT?
How about this unique property with 381 of waterfrontage on lovely Deep Cove. Some of its features include 3 levels of living space plus a 4th storage, 2 full width sundecks, creek through property, magnificent views. Vendor is anxious to sell. MLS 11340. Asking $74,900.
John Bruce Bus. 656-3928
Res. 656-2023 or 656-6151
SIDNEY REALTY LTD.

WANTED
Lot on Pier's Is. or its equivalent, must be waterfront, price approx., $24,000.
MARG PRICE 477-1941
386-3231 ETHEL HARVEY 592-4522
BLOCK BROS. REALTY LTD.

OCEAN BEACH
Fine large home with tennis court, call Jim Cowley, 656-3675, Canada Permanent, 382-9191.

258 CONDOMINIUMS and TOWNHOUSES

JACK MEARS
OAK BAY REALTY LTD.
"The Professional People"
Coast to Coast
Real Estate Service
2194 OAK BAY 598-3321
3618 SHELBOURNE 598-3344

TOWNHOUSE ON CRAIGFLOWER
The Rosewood panelled living room, dining area, patio, kitchen, utility and 2 pce. bath are on the main floor. Upstairs are 3 bedrooms, storage room, 4 pce. bath and fire exit. All wall to wall and 4 appliances are included, as well as many extras tastefully finished into this comfortable home. $39,900.
SHIRLEY STRATTON 598-6063
385-0657
BRIAN RIPLEY 598-3321
Office

CLOSE TO SEA AND CITY
Ideal one-bedroom suite for business or retired people. This very attractive apartment is in a modern building and has partial sea view. Large bedroom and living room with balcony. Wall to wall carpet throughout. Hot water heat, low monthly maintenance. Sauna and swirlpool in building. Excellent financing available. To view please call: FRED MORGAN 598-3321 anytime.

IN SIDNEY — CLOSE TO THE SEA
30% Down — Balance at 9½%
If you are a boater or are looking for a quiet peaceful environment, see these apartments at Marina Park. Both 1 and 2 bedroom units available. Large, private patios. Rec room, sauna and workshop. Prices from $26,000. To view call: FRED MORGAN at 598-3321 anytime.

SOMETHING DIFFERENT
SHOREWOOD HOUSE
562 RITHET STREET
OPEN DAILY 2:00 to 4:30
(EXCEPT SUNDAY)
Fireplaces, your own laundry, en suite, dishwasher, and extra large kitchens are just a few of the exciting extras contained in this very attractive building of 19 2-bedroom condominium apartments. One three bedroom, two bathrooms of course, and only a few steps from fabulous Dallas Road waterfront. Starting from $42,000. Call 598-3321 or 598-3344 any sales person.

9½% FINANCING!!
9½% FINANCING!!
Excellent one and two-bedroom suites with a marina at your doorstep. Moor your boat and sit back and relax in your attractive suite in these pleasant surroundings or take a jaunt to Sidney Village for all your shopping needs. Prices start at $25,600 so try your down payment and vendor will carry balance at only 9½%. Where can you do better in today's market? See these with: MARKIE MUNN by dialing 598-3344 or 656-5107 anytime.

Whyte & Gower
Oak Bay Properties Ltd.
2227 Oak Bay Ave.
592-2407

ROCKLAND
$29,500
1035 McCLURE ST.
Deluxe 1-bedroom corner suite now available for immediate occupancy if desired. Pleasant outlook. Ideal for those who do not drive and wish only a 5 minute walk to downtown. Choose your own carpet color. This suite will be sold quickly — so call now BRIAN BUTLER, 592-2407 or 477-6534.

OAK BAY PLEASANT VIEWS
... of Windsor Park and a glimpse of sea from this 4th floor suite. Two bedrooms, large living room. Deluxe, fully-equipped kitchen can be entirely shut off from dining area. Washer and dryer in suite. Good storage area, underground parking. Enjoy the sunshine from the large balcony facing south west. Excellent value in a concrete building. $48,000. Immediate occupancy. Call DON WHYTE or ALEC GOWER 592-2407.

ROCKLAND
2 BEDROOMS
Exceptionally attractive 2-bedroom condominium suite. Quality building with many quality features that make it a particularly desirable buy. Pleasant outlooks from the larger than average windows. Priced for immediate sale at $42,500. Be sure to see this one now with HOWARD BLAKE 592-2407 or 383-4372.

FAIRFIELD
Here's a happy "find". Deluxe 3-bedroom condominium designed for convenience and gracious living. Huge living-dining rm., a kitchen for the gourmet cook. There are many extras. You'll love this bright and cheery suite priced at $52,500. Let us show you now. Call: 388-4271 anytime.
RUTH LACROIX 386-1806
ELEANOR SANDERSON 384-9610
J. H. Whittome & Co. Ltd.

NEW LISTING
OAK BAY TOWERS
Larger 1-BR, self-contained. In this attractive building on Newport Ave. Good sized living rm. and bedrm., dinette, electric kitchen, 4 pce. bath with heat lamp. Fridge, stove, drapes, balcony, newly decorated. Low assessment. Adults. $31,000 with early possession. 598-1572.

NELTHORPE PL.
Turn off McKenzie Ave. before Saanich Rd. Come and inspect this terrific 3 bedroom, 2 bathroom Townhouse in a secluded, quiet location. Some views over Swan Lake. It won't last long at the price of $45,900. JIM RANSON of Westgate Realty 479-5910

258 CONDOMINIUMS and TOWNHOUSES

Bayshore realty ltd.
1006 Fort St. 388-6424

Lord Selkirk Estates
853 Selkirk Avenue
Has New Features and New Hours
Now Open
Monday Thru Friday
10:00 a.m. - 12 noon and 7:00 p.m.-9:00 p.m.
Saturdays 2:00 p.m.-4:30 p.m.

IN ADDITION TO THE FOLLOWING FINE FEATURES WHICH ARE ALL INCLUDED IN THE PRICE:
—2 bedroom suites
—some with dens
—deluxe u-shaped kitchens
—washer, dryer, fridge
—stove and dishwasher
—individual laundry rooms
—sauna and whirl pool
—recreation room
—controlled entrance
—covered parking
—brick exterior

WE HAVE ADDED:

1. A deluxe combination work shop and car repair area
2. Beautiful fireplaces in some of the suites

If You're Thinking Condominiums THINK LORD SELKIRK

Remaining suites competitively priced from
$40,900—$46,900

VIEW LORD SELKIRK AT YOUR OWN CONVENIENCE BY CALLING BAYSHORE REALTY LTD. 388-6424

J.D. BOSDET LTD.
120-727 Johnson St. 386-3128

OPEN HOUSE
2 - 6 p.m.
THURS., FRI., SAT.
877 Ellery St. and Cave

LIFE IS GOOD AND THE LIVING IS EASY AT HAMILTON COURT
Roomy, luxurious, carefree units priced from $37,000 to $41,500 plus 2 penthouses at $55,000 and $67,000. All units have wall-to-wall carpets and 4-piece bath, fridge, stove, washer and dryer. Some units are ensuite. Soundproofing, fireproof garbage chutes. Forget about mowing the lawn and doing repairs.
Ask about our Guaranteed Sales Plan and Easy Financing Arrangements.
Call in at our Open House, or phone for appointments to view at your convenience.
AUDREY CROTHERS
385-4645 Office 386-3128 (24 hrs.)

OPEN HOUSE
SAT. 2:00-4:30
104-1875 LANSDOWNE
1225 SQ. FT. CONDOMINIUM
Located in the UVic district in the Dean House, this spacious 2-bedroom, 1½-bath condominium, offering quality throughout and including the fridge, stove, dishwasher and garburator, games room, workshop and lots of storage. Taxes and assessments are approx. $58 per month. MLS 11803.
For prior viewing call:
AUDREY CROTHERS 385-4645

CHOICE
KENSINGTON TERRACE
1. Deluxe Bachelor Suite — a beautiful buy at $24,900 with excellent financing. MLS. 2. Two superior one-bedroom suites ($30,900 and $31,500). Valuable extras. MLS. Kensington Terrace provides a king-sized lounge with luxurious furnishings; billiard room with championship table; hobby room — spacious; sauna, swirl pool, etc. in the common area. For further information or appointment to view call ROBERT YOUNG 477-8749 or JIM WEST 595-4094 or 383-4124 anytime. Park Pacific Investments Ltd.

BEST BUY
This is your last chance to purchase a spacious new apartment home in a 14-unit, well-constructed building. Seeing is believing and I guarantee you will pleasantly surprised at the good value you receive on the purchase of either of the 2 apartments that are left. Asking $33,400 and $33,900. MLS. CHES or MERYLE HAYS 384-8001 or Res. 658-5663.
THE ROYAL TRUST COMPANY

OAK BAY
ONLY $29,900
See this lovely one-bedroom condominium in Granite house. On a nice quiet street close to all conveniences. Nice living room, dining room, kitchen and four-piece bathroom. Immediate possession. Phone
WALLY MILLIGAN
384-8001 598-2017
THE ROYAL TRUST CO.

PRIVATE NO AGENTS, 1 BEDroom deluxe, hydro pool, billiard, games, available immediately.cy 388-6059.

258 CONDOMINIUMS and TOWNHOUSES

CANADA PERMANENT TRUST
ON DOUGLAS AT FORT

WINDSOR MANOR
DELUXE CONDOMINIUM APARTMENT HOMES
848 Esquimalt Road
OPEN AFTERNOONS AND EVENINGS
Mon.-Sat. 2:00-4:00 p.m.
Mon.-Fri. 7:00-8:30 p.m.

Excellent selection available with 12 different floor plans, larger than average living areas, coloured appliances, drapes, carpeting, sauna, swirl bath, billiards, hobby room, putting green, parking, etc. Compare the value offered with pricing from
One Bedroom — $24,500
Two Bedroom — $34,900
Immediate possession, low down payments with excellent financing available. Full details by calling HERB McDANNOLD 658-8844 or 382-9191 anytime.

TRY IT! YOU'LL LIKE IT!
GOODWIN MANOR
1148 GOODWIN
OPEN DAILY
MONDAY THROUGH SATURDAY
2 P.M. - 4 P.M.
Or by appointment

Several two-bedroom Condominium suites from $49,900 to $61,135.

Excellent location — near Oak Bay Marina, golf course and Windsor Park.
Excellent construction — Reinforced concrete and steel. Fireproof; auxiliary power plant.
De luxe appliances: Controlled entry

EXCLUSIVE WITH:
RITHET AGENCIES LTD.
714 FORT ST.
VICTORIA, B.C.
TEL: 382-4251

DO NOT BUY A CONDOMINIUM OR HOUSE WITHOUT HAVING COMPARED FIRST WHAT WE HAVE TO OFFER AT

UNIVERSITY PARK TERRACE

Adjacent to Victoria Racquet club and the University, 3 blocks to shopping centre, 1 and 2 bedroom ranging from 753-1200 sq. ft., large balconies, smoke detectors, complete carpeting, controlled entrance, underground parking, whirlpool, exercise room, sauna, billiard room, recreation room, reading rooms, 2 elevators and approximately 1 acre of professional landscaping. Above all, compare our prices fom $29,900 to $40,960.
SEE US AT 1870 MCKENZIE AVE
and let our representative Bud Forbes show you what we are proud of.
Open daily, including Sundays from 2-8 p.m.
Office 477-8549 Res. 652-2950

We are so proud of the Talisman that we ask you to compare other condominiums before choosing.

THE TALISMAN
929 Esquimalt Rd.
$37,000 — $40,000

Where your investment can go only one way — UP!

Where you get the best in construction, comfort and convenience. Plus many other amenities including Sauna, Swirl Pool, Entertainment Lounge, Work Shop, Underground Parking, controlled entrance. Assessment only $20 a month app. The good way of living.

Open 1 to 5 p.m.
J. H. WHITTOME and CO. LTD.
706 Fort St. — 388-4271

TERRIFIC TOWNHOUSE
UVIC AREA
QUICK POSSESSION!
Want a big kitchen? This has an 18x10 kitchen, just terrific! Separate big living and dining rooms. Raised hearth fireplace, 3 bedrooms, 1½ bathrooms, full basement. Just immaculate throughout. 2 car parking. Swimming pool and close to all amenities. Asking $47,000. Call to view:
477-0191 ROMA NICOLL 384-4827
Royal Trust Real Estate Dept.
4082 Shelbourne St.

AN IMMACULATE CONDOMINIUM
Situated in a convenient area with all the amenities, pools and parking etc. 950 sq. ft. with a lovely living room, dining area, kitchen, and two bedrooms — plus a laundry room, 4-pce. bathroom and a storage room. Vendor may carry some balance. Try your offer on asking price of 27,900. Call PETER BARDON, 592-2431, LANSDOWNE PROPERTIES LTD.

DALLAS ROAD SEAVIEW
900 sq. ft. condominium with large L.R. and one bedrm. Very exclusive building, no children or pets allowed. Absolutely spotlessly clean and ready to move into. Asking $37,500 and should sell quickly.
BEN GREIG, 598-3105
or 388-6231
Island Pacific Realty

ESQUIMALT
$34,900
Has to be a reasonable price for this 3 bdrm., 2 level ground floor condominium. 1½ baths, W-W throughout, stove, fridge, washer and dryer. Act quickly on this one! BOB KOHLRUSS, 388-6231 or 598-7689.
ISLAND PACIFIC REALTY

FOR SALE BY OWNER
De-luxe townhouse. 3 bedrooms, 1½ baths, with ½ basement and double carport. Private patio, appliances etc. Excellent location in Lakehill area. 9% mortgage can be assumed. $44,900.
Phone 479-8349

GORDEN HEAD TOWNHOUSE
3-bedroom, full basement, fireplace. Fridge and stove. W-w carpet. 2-car parking. Pool and sauna. Large 9% mortgage. $42,900. Exclusive. Lew Moilliet, 382-7276 or res. 477-9251.
Town and Country Realty Ltd.

SUPER 2 BEDROOM, 2 BATH, apt. in luxury building, all electric facilities, including self-contained laundry. Includes use of pool and guest facilities. Available immediately. Attractive 9% financing available. Full price $64,500. Phone 598-6057.

Seamed-To-Slim

Sleek coatdress, play set!

Printed pattern 9012; Women's Sizes are 34 (38-inch bust with 40-inch hip); 36 (40 bust. 42 hip); 38 (42 bust, 44 hip); 40 (44 bust, 46 hip); 42 (46 bust, 48 hip); 44 (48 bust, 50 hip); 46 (50 bust, 52 hip); 48 (52 bust, 54 hip).

$1.00 for each pattern — cash, cheque or money order. Add 15c for each pattern for first-class mail and special handling. Print plainly size, name, address and style number. Send to Marian Martin The daily Colonist, 60 Progress Ave., Scarborough, Ont. M1T 4P7.

You Save Money when you send for our new Spring-Summer pattern Catalogue! Get any $1.00 pattern free — clip coupon in Catalogue. Hurry, send 75c for Catalogue now!

Sew and Knit Book	$1.25
Instant Money Crafts	$1.00
Instant Fashion Bk.	$1.00
Instant Sewing Bk.	$1.00

Bulky Beauty

Delight him with this handsome, bulky jacket.

Zip up this rugged jacket to keep your favorite man cozy. Crochet of 2 strands knitting worsted or synthetic yarn. Easy directions. pattern 874. Men's sizes 34-44 included.

$1.00 for each pattern — cash, cheque or money order. Add 15c each pattern for first-class mail and special handling — to Laura Wheeler, The Daily Colonist, 60 Progress Ave., Scarborough, Ont., M1T 4P7.

The source of inspiration — our new 1975 Needlecraft Catalogue! 180 designs, 3 printed inside. Send 75c now.

New! Nifty Fifty quilts	$1.00
New! Ripple Crochet	$1.00
Sew and Knit book has basic tissue pattern	$1.25
Needlepoint Book	$1.00
Flower Crochet	$1.00
Hairpin Crochet Book	$1.00
Instant Crochet Book	$1.00
Instant Money Book	$1.00
Complete Gift Book	$1.00
Instant Macrame book	$1.00
Complete Gift Book	$1.00
Complete Afghans No. 14	$1.00
12 Prize Afghans No. 12	60c
Book of 16 quilts No. 1	60c
Museum quilt Book No. 2	60c
15 quilts for Today No. 3	60c
Book of 16 Jiffy Rugs	60c

258 CONDOMINIUMS and TOWNHOUSES

SPENCER CASTLE
PHASE II
A Whole Different CONCEPT

THIS IS CONDOMINIUM LIVING AS YOU'VE NEVER IMAGINED POSSIBLE. COME AND SEE FOR YOURSELF.

Six-storey concrete structure. Highest quality suites, superb views, incredibly beautiful gardens. Exclusive use of the old Spencer Home for guest accommodation with full recreational facilities.

$65,500-$76,500
OPEN FOR VIEWING
11 A.M.-5 P.M.
(DAILY)

OPEN WEDNESDAY
11 A.M.-9 P.M.

2910 Cook, Victoria, B.C.
Phone 384-4013
Danzo-Franco Holdings Ltd.

Exclusively Listed With
J. H. Whittome & Co. Ltd.
388-4271 479-1667

ORCHARD HOUSE
647 Michigan Street
OPEN DAILY
1:30 to 4:30

Stabilize your rent and establish a growing equity in the purchase of a long term lease. Our centrally located highrise has magnificent sea and city views, a heated swimming pool, sauna, swirlpool, underground parking and workshop. Prices begin at $19,935.00, with a low down payment. The balance can be financed at TEN PER CENT.
PACIFIC STRATA SERVICES LTD.
386-2437

Cedarfair
1025 FAIRFIELD ROAD
A Distinctive Life Style
Offered in the Heart of Fairfield
Featuring:
—quality construction
—superior soundproofing
—ultra-spacious suites, some with fireplaces
—kitchens equipped with a full range of appliances including dishwasher
—underground parking garage with remote controlled steel door

PRICED FROM $49,000
Open Daily
(Including Sunday)
1 p.m. to 5 p.m.

COURTESY TO ALL REALTORS
Another quality condominium built by Danzo and Franco
Phone 386-8132 or 384-2944

CONDOMINIUM
1250 sq. ft.
$41,000.00

Close to lovely park, on bus route. 1 block to new shopping centre. Extremely well appointed adult block. Suite is on top floor of this four storey block with views of Olympics, park and water. Well equipped with stove, fridge, dishwasher, drapes and screens at all windows. Only three years old and in top condition with pale green quality carpet throughout; within suite storage. Large bedroom and den. Spacious private sundeck. Building has controlled entrances, covered parking, elevator, entertainment room, swirlpool, sauna, and workshop. Taxes $501.94 (gross 1974). Assessment $43.18. Call BILL FELTON at 386-2437 anytime. M.L.S.
PACIFIC STRATA SERVICES LTD.

KNOWLES REALTY LTD.

DRIVE BY
1145 HILDA ST.
just off Cook — in the heart of Fairfield. An attractive 30 unit condominium close to park, bus, hospital and city centre, is nearing completion and units are priced from $39,500 to $45,900. To view or obtain details call BILL KNOWLES at 384-8101 or (res.) 656-3779.

OPEN FOR INSPECTION
See this deluxe one-bedroom condominium from 1:30-4:30 Saturday. Unit 204-1040 Southgate between Cook and Vancouver. $34,900. MLS 11979.
R. O. (BOB) HUGHES—592-2128
NATIONAL TRUST — 595-2961

CONDOMINIUM, 2 BEDROOMS, large living, kitchen, fridge, stove, drapes, large storage facility, swirl pool, sauna, etc. Close to Beacon Hill Park, waterview, transportation. Corner Dallas and Government. $39,500. Available immediately. To view, 383-1211 between 2:00 - 3:00 p.m.

CONDOMINIUM, 2 BEDROOMS, Dallas and Boyd, master's ensuite. All facilities including handyman's workshop and sauna. Covered parking. Side waterview. $39,900. Available immediately. To view, 383-1211 between 2:00 - 3 p.m.

$30,500
3-bedroom townhouse condominiums, private entrance, patio. Close to all amenities. 385-6867.

3 BEDROOM TOWNHOUSE IN Duncan, $29,000. many extras. Sell or trade for Victoria property. Phone 746-6598.

MUST SELL
2-bedroom deluxe corner suite, 7 months young, all amenities, priced for quick sale, 382-5069.

ATTRACTIVE 1-YEAR-OLD townhouse, 3 bedrooms 1½ bathrooms, wall-to-wall, basement, fireplace, swimming pool. $41,500. 656-6146 after 5:30 p.m.

KENSINGTON TERRACE 1 BEDroom, 4th floor. $30,000. 388-9861.

258 CONDOMINIUMS and TOWNHOUSES

P.R. B
P. R. BROWN AND SONS LTD.

KENSINGTON TERRACE
Lovely 2-bedroom suite with westerly view. Like new and is spotless condition. Quality carpeting and kitchen cabinets. Includes electric range, frost-free refrigerator and dishwasher. Spacious lounge, sauna, swirlpool, hobby room, and laundry on the same floor. Immediate possession of desired. Price $33,900.
385-3435 JOHN EVANS 477-4452
P.R.B.

TOWNHOUSE
3 BEDROOMS
$32,750
2 stories with living room, dining room, kitchen, laundry room, and 2-pce. bathroom on the main. Double glass doors to enclosed patio. 3 bedrooms and 4-pce. bathroom upstairs. Excellent storage. Parking. Asking $32,750. Must be sold.
385-3435 JOHN EVANS 477-4452

P. R. BROWN and SONS LTD.
762 Fort St.

MELTON
REAL ESTATE (B.C.) LTD.
912 Douglas Street
1610 Island H'way

OPEN SAT. 2-5
19-11705th Street Sidney
$33,900—3-bedroom Townhouse, 1½ baths, W-W carpet, large private fenced yard. Dishwasher, stove and fridge. Call anytime. Mrs. Stapells 386-7551 or 477-4860.

OPEN HOUSE
SAT., 1-4 P.M.
3820 PALO ALTO
Mt. Tolmie university area. Immaculate 3-bedroom rancher, over 1650 square feet with large living room, separate dining, kitchen plus eating area and utility room, garage and workshop. Treed, secluded. Asking $57,800. M.L.S. Phone Harry Gray, 478-9581 or 652-1661 (24 Hrs.).

"BEST-BUY CONDOMINIUMS"
—ONLY TWO ONE-BEDROOM UNITS LEFT.
—STILL TODAY'S BEST VALUE.
—CONVENIENT LOCATION.
—POOLS, SAUNA, REC. ROOM, WORKSHOP.
—SEE COLONY PARK MANOR, 1680 POPLAR ST.

FOR APPOINTMENT TO VIEW:
382-6151 EVENINGS 477-1683
WESTERHAM ESTATES LTD.
(DIVISION NORMAN ROSS ASSOCIATES LTD.)
440-1070 DOUGLAS—382-6151

Western HOMES Ltd.

HORNBY ISLAND
2.72 ACRES TREED
Beautiful lightly treed lot on Hornby Island. Only minutes walk from Sandpiper Beach. Perfect for your summer retreat. Try your offer on the asking price of $16,500. (ML 11522) Phone now for details:
Neil R. MacDonald
386-3494 (24 hrs.)

URGENTLY REQUIRED
A very nice, ell located condominium for a retired executive couple who have sold their home. TED GRAVES, res: 385-2271.

3-BEDROOM TOWNHOUSE
One of the most attractive in Victoria in a nice quiet location, yet close to city centre. Spotless inside and out, quality construction and finish, wall to wall carpet throughout. Spacious living room, dining room and kitchen, separate utility room, 3 bedrooms, 1½ baths, 2 inside storage rooms and one outside, concrete patio. Fridge, stove and drapes included. Must be seen inside to be appreciated. Excellent value at $42,000. JOE RICARD or CEC PEARCE. BROWN BROS. ON BLANSHARD 385-8771 (anytime).

APARTMENT HOME?
WHY NOT?
NO WORRIES, SECURITY
ECONOMY
IMMEDIATE POSSESSION!
Suit single or married couple or good for young professional. Gracious living in a large 1-bedroom apt. home. Spacious living room, in-line dining room, galley kitchen, dishwasher, range, fridge, loads of cupboards, lots of storage, lovely 4-pce. bath. South exposure balcony, plus luxurious amenities. A truly good buy at $31,900. Please call:
477-0191 ROMA NICOLL 384-4827
Royal Trust Real Estate Dept.
4082 Shelbourne St.

ROCKLAND AVENUE
New two-bedroom unit in popular area, close to transportation and shopping. Wall to wall throughout. Stove, refrigerator and sun drapes included. Games room, sauna and swirlpool in complex. Existing mortgage may be assumed, and if you are a first time purchaser, B.C. Government 2nd mortgage of $5,000 may be available. (10640)
ASKING $41,500
W. E. (WIL) WILSON
384-9335, 477-4328
david burr ltd.
645 FORT ST. 384-9335

263 GARAGES FOR SALE, RENT OR WANTED

CARPORTS AT 1410 FORT FOR rent, $8, 595-5749.

WANT TO RENT SMALL garage to store small car. 479-6346.

ANTED: HOUSE GARAGE TO rent. 592-9508.

265 HOUSES WANTED TO BUY

MELTON
REAL ESTATE (B.C.) LTD.
912 Douglas Street
1610 Island H'way

SINCERE REQUEST
I require a small acreage for a newly arrived family from Vancouver. 5 acres or more with liveable home. Name your own price, as money is no object. Len LeDoux, 386-7551 or 382-9852.

URGENT
FAIRFIELD, WANTED
3-bedroomed home in any area of Fairfield, older 2 storey O.K. Basement preferred. Clients from Winnipeg, love Fairfield area. Some fruit trees would be just great. Price range around $60,000. Call Len LeDoux 386-7551 or 382-9852.

WANTED, LOTS
I have several clients who are desperate to build their own home. Have you a lot for sale; on or off sewer. I will arrange an immediate cash sale. Call Len LeDoux 386-7551 or 382-9852.

CLIENT WANTS 2- OR 3-BEDroom house inside 2-mile circle. Urgent. Vic Wong, 385-2458, Byron Price and Associates Ltd.

OLDER HOUSE WITH CHARACter wanted in Victoria area, 383-2827.

265 HOUSES WANTED TO BUY

PLEASE CAN YOU HELP?
We have clients anxious to buy the following:
1. Duplex or triplex under $45,000 — any area.
2. 2-bedroom basement home with separate dining room. Must be nice area.
3. Spacious 2 or 3-bedroom, no step rancher up to $55,000.
4. Sewered lot, or home with extra lot which can possibly be built on.
Please call JOYCE MILLER at 383-5873 or JOHN MORRY 592-9770 or 384-8001.
THE ROYAL TRUST COMPANY

OAK BAY OR FAIRFIELD DISTRICT
Require 2 or 3 bedroom home with in-law suite or WILL CONSIDER DUPLEX. Rooms in main house must be large to accomodate full dining room suite plus piano in living room. Prefer small lot with minimum work to maintain. Please call my agent ALBAN BOWES, 479-5693 or OLYMPIC REALTY LTD., 385-5741.

URGENT
1. Up to $40,000 for a starter home in a nice area.
2. Several building lots, any area.
3. Good house in Oak Bay, clients waiting.
479-1667 Edith Gutemar 598-7053
J. H. Whittome % Co. Ltd., Royal Oak Branch

HANDYMAN WANTS
2-bedroom home in any decent area up to $40,000 CASH. Something he can work on. Call: CHRIS CREIG, 388-6231 or 479-7995. Island Pacific Realty.

INVESTOR WANTS
A good family home in a nice area to buy for rental income. If you have a good family home to sell, call: CHRIS GREIG, 388-6231 or 479-7995. Island Pacific Realty.

HAS TO BE VIC WEST OR JAMES BAY
Young family requires 2 or 3-bedroom home up to $45,000 all cash to vendor. Possession can be later. Please phone BOB KOHLRUSS, 598-7689 or 388-6231. Island Pacific Realty.

UPLANDS
Our company has current enquiries from several qualified clients for 3 and 4 BR homes in the Uplands aea. If you are thinking of a move, and would like a market opinion, your enquiry will be much appreciated.
384-8124 BRIAN HIGGINS 592-2978
PEMBERTON, HOLMES LTD.
1000 Government Street

SOCIAL WORKER is seeking an older country style or Tudor home with a bit of seclusion in 60-65,000 range. If you can help call TOM RAIG at 388-6231 or 385-1606. Island Pacific Realty.
OUT-OF-TOWNERS are seeking a 2 bedroom home in any nice older area. In the 40-45,009 range. Phone TOM RAIG 388-6231 or 385-1606. Island Pacific Rlty.

RETIRED SCHOOL TEACHER
URGENTLY needs two or three bedroom home. No basement and a few steps. A good fence to keep dogs in yard would help. ALL CASH UP TO $55,000. URGENT. CALL ANYTIME, BEN GREIG 388-6231 or Island Pacific Realty.

GREATER VICTORIA RENTAL
HOME BUYERS LTD.
We have been instructed by the directors to purchase 3 homes under $39,000. Please call 386-8323, ask for the controller.

WANT
CORDOVA BAY
Client will pay up to $55,000 for 2-3 bedroom home with carport — No rush for possession.
NO OBLIGATION TO LIST
TED BOWDEN, 479-1479
NATIONAL TRUST, 595-2961

MUST BE SMALL
Retired gentleman from Regina urgently requires one or two bedroom home with a small putter around garden. Any nice area and ALL cash up to $45,000. BEN GREIG 598-3105 or 388-6231, Island Pacific Realty.

MUST BE SMALL
Widow requires compact 1 or 2 bedroom home, no basement, near bus line. Up to $39,000. Quick decisions. FREDDY STARKE, 388-6231 or 479-3866.
Island Pacific Realty

RETIRED COUPLE
From Manitoba and looking for a two or three full basement home up to $50,000 cash. URGENT. BEN GREIG, 388-6231 or 598-3105. Island Pacific Realty.

WANTED
Easy walking distance from the sea, 2 bedroom home with room for development in basement. $45,000 to $55,000. Art Mauger 598-5109 or C. N. Montague 384-9318.

CASH CLIENTS
Will pay all cash or cash to mortgage for your 2 or 3-bedroom home with basement if possible. Call Victor Wong, 385-2458 or 479-6569, Byron Price and Assoc. Ltd.

YOUNG COUPLE
Requires 3-bedroom home in good area close to schools. Not too old. Cash up to $55,000 — Please call Ole Knudsen, 388-6231 or 598-2461 ev. Island Pacific Rlty.

WANTED 3-BEDROOM HOME with semi-seclusion in Oak Bay or Cadboro Bay. Cash buyer waiting. Please call TED CHARTRES, 386-2955 or res. 385-5508. Mayfair Realty.

WANTED
Quality 2-bdrm. duplex in good area. Particulars please to: ROSE CHOPE 386-2911 or 384-7967, Homefinders, Wall and Redekop.

PRIVATE, WANT OLDER HOME, will pay cash, condition not essential. 479-2209.

SMALLER 1 OR 2 BEDROOM house in Greater Victoria Region, 477-0392.

268 LISTINGS WANTED

KNOWLES REALTY LTD.

Peninsula Waterfrontage
Wanted for Air Canada Pilot in Montreal preferably on Western side of Saanich Peninsula — with or without buildings or home. Up to $125,000. Call BILL KNOWLES, 384-8101 or 656-3779.

SHAWNIGAN REALTY LTD.
Shawnigan Lake 743-5311

LIST YOUR SHAWNIGAN, COBBLE HILL OR MILL BAY PROPERTY with
743-5311 JOHN ETTEMA 743-2607
743-5311 MARIE MALBON 743-5145
Call Collect Anytime

I PASSED
My Real Estate Exam
Six months of studying and sitting around the house. Now put me to work selling your home. My wife will thank you, my kids will thank you, and my bank manager will thank you.
JACK LIDSTONE 477-9514 anytime
PRINCIPAL PROPERTIES LTD.
4088 Shelbourne St.

TRADE
Through
CLASSIFIED
DIAL 386-2121

270 EXCHANGE REAL ESTATE

4986 GEORGIA PARK TERRACE, view from every room, on a beautiful hilltop lot, in Cordova Bay, 3-4 bedrooms, 2 baths, living room with floor to ceiling 12' fireplace, unique kitchen, with Italian marble and avocado built-in appliances. Serving bar, ajacent to large family room. And many other features too numerous to mention. Best of all this home is being sold below appraised value with as low as 20 per cent down and balance pelow current first mortgage rates with up to 30 years to pay. Asking $85,400 but will consider your offer or trade your mortgage paper. Drive by or call owner anytime 658-8027.

SELL IT FAST
THROUGH CLASSIFIED
DIAL 386-2121

271 LOTS FOR SALE

MELTON
REAL ESTATE (B.C.) LTD.
912 Douglas Street
1610 Island H'way

ALMOST ONE ACRE
1. Beautiful level building lot in Sooke area. Imagine your home set among tall fir and cedar overlooking rolling farmland. Power and water available. This lot must be seen, offers on asking price of $19,500. MLS.

2. Extra large lot in Whiffin Spit area on quiet no-through street Good value at $14,900. Call Pat Therrien, 642-5138.

MELTON
REAL ESTATE (B.C.) LTD.
912 Douglas Street
1610 Island H'way

MILL BAY
Ocean views, near beach, $14,000.
SOUTH SALT SPRING
Ocean views, 2 large choice sites, $13,900 each.
NORTH SAANICH
Possible commercial site (60x120), $16,900.
Mrs. Stapells, 386-7551 or 477-4860.

P.R. B
P. R. BROWN AND SONS LTD.

ARDMORE
Approx. 1 acre treed secluded lot in area of lovely homes. Close to Golf Courses and Sidney. Asking $30,000.
385-3435 AL VICKERS 652-2257

P. R. Brown and Sons Ltd.

VIEW LOT
You'll look a long time before finding a better view lot than this. Located on Revelstoke Pl. with full house services including underground wiring and ready for immediate building. At price of $32,000 this is reasonable in a rising market.
479-1667 Wilfred Davis 658-8884
J. H. Whittome and Co. Ltd., Royal Oak Branch

THE INITIAL COMPONENT
A lot is where you start and the home of your choice is next. In selecting the locale think of a single lot or acreage in Saanich or on the Gulf Islands, priced from $10,000-$15,000.
ROB FUKUSHIMA
386-3231 479-3408
BOB KERSHAW 385-1208
BLOCK BROS. REALTY LTD.

3 LOTS PLUS 4 BEDROOM HOUSE
Three 70x154, registered lots, Strawberry Vale area. All service except sewer, perc. tested but also 1264 sq. ft., 4 bedroom older but good house, good location, valley view. Asking $100,000.
386-2111 HERB SMITH 386-3712
MONTREAL TRUST CO.

It's Shawnigan Time
And we have lovely lots for sale in Shawnigan Beach Estates, priced from $11,900 to $15,900. Ownership entitles you to use the facilities of the Club. These include swimming, sailing, tennis and much more. For more information phone MAUDE DOBSON 658-8837 or 477-0141.

Canada Permanent

GORDON HEAD NEAR RACQUET CLUB
Walk to Club, UVic, schools and shopping, located end of cul-de-sac, plans and permit available. Will build or sell as is $24,500.
HERB SMITH
386-2111 386-3712 (24 Hours)

10 MILE POINT
½ ACRE LOTS
Well treed, beautiful ½-acre lots for sale in one of Victoria's most desirable residential areas. Priced in the high 30's — For further information please call:
ALAN WESTGATE
386-2111 656-3423
MONTREAL TRUST CO.

A LOT OF LOT
Approx. 1½ acres, only minutes from town. A slope, some bottom land, a clear stream (with trout), partly cleared, partly treed and beautiful. City water and power. It's on Atkins Rd. and for $28,900 and it's yours. Call J. J. WILLIAMS, 386-2955 or Res. 479-1163. Mayfair Realty.

SHAWNIGAN LAKE ESTATES
Well-wooded building lot. This includes rights to tennis club, swimming, golf, etc. Spend your vacation building a retreat.
477-1841 JACK GRANT 477-8172
BLOCK BROS. REALTY LTD.

LOTS OF LOTS
At Shawnigan Lake — well wooded recreation lots. Just right for your tent or trailer — lake across the road. Get ready for summer fun. So affordable now at only $7,000 per lot.
477-1841 JACK GRANT 477-8172
BLOCK BROS. REALTY LTD.

FOR SALE
5 acres — Cordova Bay Ridge by way of undivided interest equal to approximately 1-acre at $25,000.00 per acre. 6,000.00 dn. balance over 10 years at 11%. For details: BOB GEDDES 477-9514 or 477-6430.
PRINCIPAL PROPERTIES LTD.
4088 Shelbourne Street

SEVERAL CHOICE LOTS AVAILable in the University-Gordon Head area. Will build to your design. For location just call
384-8124 MR. GREENE 385-0795
PEMBERTON, HOLMES LTD.
1000 Government St.

BRENTWOOD
$23,000, 75' lot, one block from marinas, water, shopping, schools. All services, permit and plans available. Reply Victoria Press Box 461.

BIG SEAVIEW LOT
Approx. 7.8 acres, 185 ft. frontage. Beach access across the road. Did perc, on water and hydro. Just past Sooke. $22,500 MLS, Leo Van Dyk 386-3585, Victoria Realty Ltd.

VIEW LOT FOR SALE BY owner, fully serviced, close to downtown. Price $12,000. Write M. Clinton, 4 490 9th Ave., Campbell River, B.C.

½-ACRE LOT, QUEENSWOOD area-Ten Mile Point, sewer, drainage, city water, secluded, $36,500. Terms. 592-6625. after 5.

BUILDING LOT, LANGFORD, $17,500. Will consider trading as part payment on house. 477-6739.

271 LOTS FOR SALE

SHAWNIGAN LAKE
1.19 ACRES

This lovely sloping lot overlooks Shawnigan Lake with unobstructed views of the Northwest end of the lake. Part of the lot is cleared yet there is ample timber for seclusion and wind break. (MLS 11918.)

ASKING $16,500

For details call Don Robbins, 384-9335, 384-9072.

CHOICE ARDMORE

Beautifully treed lot measuring 140-ft. frontage and 300-ft. deep situated on Braemar Road, an area of well-kept homes and within 200 yards of beach access and golf course. (MLS 11509.)

$31,000

Madge or Don Robbins
384-9335 or 384-9072
david burr ltd.
655 FORT ST. 384-9335

ASKE

ASKE
Construction Ltd.
BUILDER'S LOT
FOR SALE

High view lot in Esquimalt facing East. Fully serviced. Comprehensive plans included, $26,500. Please call 656-1182 evenings or 477-9547 office.

RIM ROBERTS INVESTMENTS & MANAGEMENT LTD.
702-1175 DOUGLAS 388-6691

Gillie Rd., Saanich
Lot 50x138
FULL PRICE $8,500
A holding lot at this time.
DON MACGILLIVRAY, 388-6691

OUTSTANDING
$32,500

Planning a really imaginative home? Then this is the lot for you, an ordinary spec home would be tragic in the delightful setting! On a quiet country road, on sewer and city water, with access road already in to back of lot to building site with views of Brentwood Bay. Attractively treed and secluded with rock out croppings, ideal for sunny patios. To view this ¾ acre lot call:

ELEANOR SANDERSON
384-9610 388-4271
J. H. Whittome and Co. Ltd.

SOOKE LOTS
Otter Pt. Rd., Area
$10,450-$11,950

Easy terms. Ready to build on. (six sold this week!) Don't miss this excellent opportunity for a low-priced, attractive homesite or holding investment? Call:

JACK CLOVER
385-7761 24 hrs. 477-3083 Res.
D. F HANLEY AGENCIES LTD.

ARDMORE, Dogwood Road
Sunny, secluded ¾ ac. lot, close to beach and golf clubs. Asking $27,000.

DEEP COVE
Level and cleared 1¾ ac. for MINI farm, complete with fruit trees, barn and good well. Asking $33,500.

656-4000 K. DROST 656-2427
SAANICH PENINSULA PROPERTIES LTD., SIDNEY

BUILDING LOTS

20 minutes from downtown Victoria, located right opposite the golf course in Sooke. Fully serviced and selling fast. An ideal spot to build a reasonably low priced home. Price is $11,000, builders terms or $10,600 cash. ISABEL APLIN 478-5561 or 478-8492. BLOCK BROS. REALTY LTD.

SAANICHTON
VIEW LOTS

New subdivision. All services underground. Views of Olympics, countryside and water. Only 3 left. $23,500. No agents please.

Garry Steele
386-0130
Unicon Homes Ltd.

NORTH SAANICH

Come and see the best acre lot available. Nicely treed, sloping, municipal water, good percolation, god water and island views. Situated at South end of Emard Terrace. View and make your offer on the asking price of $39,900.

BILL RATCLIFFE 656-4517
Gordon Hulme Ltd. 656-1154

SOOKE AREA

2¼ acres cleared and sowed in grass. Possible view of Straits from building site. Asking $23,000.00.

Building lot 100x175. Nicely treed, gentle slope. Good area. $12,250.00 Call: BILL KOZAK 642-3404 or Lansdowne Properties Ltd. 592-2431.

REWARD

For anyone owning private property or lot suitable for siting a mobile home, I will arrange for septic, water and electric, O.A. Reward yourself to an extra income of $50 to $100 per month. Write Robin Hood Sales, P.O. Box 4102, Victoria, B.C.

VIEW LOT
110 FT. FRONTAGE

On water line. Central Saanich farming area. Lovely level lot. Approx. ½ acre. Unrestricted view of Malahat. Price $22,900.

Call JOHN TISDALL
386-2911 or 656-1789
Homefinders, Wall & Redekop

BUILDER'S SPECIAL

Over 28,000 sq. ft. of land in Burnside Road area. Suitable for 3 houses or 2 duplexes or? Excellent buy at $2 per sq. ft. Call Miss C. Douglas, VIDCO, 388-6568 or 386-1381.

METCHOSIN

2 acres with high homesite. Lots of fresh air and seclusion. Asking $21,900.
BEN GREIG, 388-6231 or 598-3105.
ISLAND PACIFIC RLTY.

TREED, LANDSCAPED CITY building lot on sewer and water. Quiet area close to schools, transportation and stores. $22,800. Drive by 524 Northcott, then phone 382-6310 4-8 p.m.

WHY SETTLE FOR A SMALL lot? Beautiful partially treed properties 2 to 3 acres, from $19,500. Mountain views. Sooke area. 642-5508.

HIGH SEAVIEW LOT, NEAR West Saanich and Mount Newton X Road, well treed 1 acre, $27,500. No Agents. 652-1995.

RESIDENTIAL AND COMMERCIAL property for building and developing required immediately. Unicon Homes Ltd. 386-0130.

YOUNG TEACHER URGENTLY requires lot under $15,000. 478-4411 before 4 p.m. 592-0923 after 4 p.m.

FOUR ½-ACRE LOTS FOR SALE, 10-Mile-Point, will build or sell. Ron Tidman Construction, 656-3463.

LOT 34 IN SHAWNIGAN BEACH Estates, $12,000 firm. 743-5251.

CROFTON—SEWERED LOT, centre of town, adjoining antique store. Sacrifice $7,600. 388-9153.

TWO BUILDING LOTS, SHAWNIGAN Lake, fully serviced. 478-2393.

FOR SALE BY OWNER, TREED lot on Belmany Road. $15,500. Phone after 5:30 p.m. 479-2108.

273 PROPERTY FOR SALE

CONSOLIDATED REALTY LTD.

HOT-SPOT

In fast growing commercial area of Langford. Over 1 acre of Com. zoned land. Asking price $190,000.00. High traffic count corner. Access from 3 roads. This piece of land is back on market. Don't say six months from now "I wish I had picked up that land when I had the opportunity" MLS No. 9682.

CHOICE LAND

Have you priced good land in Metchosin? Looked at $8-10,000 per acre? Here's 30 acres for only $7,000 per acre. Lovely level land close to Witty's Beach and Golf Course. City water. Creek and treed area on back boundary. MLS No. 7200.

478-8316 AL PETERS 478-5992
478-8316 TOM DUNCAN 477-2462

SHAWNIGAN LAKE
Commuting Distance to Victoria

2 Acres right in the Village. Level, treed lot with glimpses of the lake. Can be subdivided. Walking distance to the beach. $20,900. M.L. 9976.

½ Acre level building lot in a mobile home area. Sparsley covered with nice big trees. Just right. $12,000.

SHAWNIGAN REALTY LTD.
743-5311 John Ettema 743-2607
743-5311 Marie Malbon 743-5145

REDUCED 10 ACRES
— SAANICH

New price of $34,500 makes this rocky treed property today's best buy. On Viaduct Ave. near Logan Park. Property plans and details of 8¼ per cent financing available from NORMA SAUNDERS 478-5561 or 478-9182. BLOCK BROS. REALTY LTD.

TREMENDOUS

For investment, recreation, retirement. Combat inflation, buy now. Let us show you how, why, and a choice of several locations.
Waterfront $32,900
1 acre seaview $13,900
½ acre close to beach, $12,500
Please phone Island Sea Estates Ltd. 384-8088 or 386-7415, 479-3740.

DOWNTOWN

Two adjoining properties. Zoned M1 (light industry). Each has a building but main value in land. Owner has reduced to $109,000 for a quick sale. Investigate this with J. J. WILLIAMS, you will not be sorry. Call 386-2955 or Res. 479-1163 for details. Mayfair Realty.

CLOSE IN ACREAGE

2½ acres clear land, some trees, small creek, 5 mile circle. $39,000. MRS. MCKEAGE, 479-5868 or 388-6231, Island Pacific Realty.

BY BUILDER

3 bedrooms, 1250 sq. ft. panabode. Full basement, 7½ acres, 4 cleared, large barn. 478-6208 after 6 p.m.

70 ACRES. $195,000. 8 MILE CIRCLE. Treed. Perc tested. Some trades considered. 9 per cent financing. 598-5701.

7 ACRES FOR SALE BY OWNER, 4 miles from Sooke Centre. $39,500. Financing available. 642-5476.

METCHOSIN
2.02 treed acres, offering seclusion. Asking $25,000. 478-5309.

274 PROPERTY WANTED

SMITH DOBSON
Estates Ltd.
384-1424-1454

CASH CLIENTS
REQUIRE THE
FOLLOWING:

—Commercial Zoned Site, Colwood area, up to one acre.
—Commercial Zoned Site — Fort-Cadboro Bay, up to 20,000 ft.
—Uplands lot, easy care type.
—Commercial Bldg. downtown core, up to $1,000,000.

Courtesy to All Agents

WANTED
Lot 60x120 approx. for purchaser to build home in or close to city. Please call RUTH BENNETT 592-6257 or 598-3321
JACK MEARS
OAK BAY REALTY LTD.

ALL CASH

We will pay you cash for one lot or more, suitable for building; or acreage of any size in Victoria area, suitable for development. Phone now Kasapi Construction. 386-6191.

SPOT CASH

For good building lot on sewer preferred. FREDDY STARKE 388-6231 or 479-3866. Island Pacific Realty.

WANTED: LOT SUITABLE FOR small retirement home, preferably on water, sewer, Victoria Press Box 390.

WANTED LOT OR LAND TO build single family home. 658-5314.

280 ACREAGE FOR SALE and WANTED

BROWN BROS. on LANSHARD
385-8771 (ANYTIME)

TAKE YOUR CHOICE

METCHOSIN DISTRICT— 12.12 acres, high treed land with creek through the property. Approx. 650 ft. frontage plus a private road for side access. Asking $76,000.00

PROSPECT LAKE AREA — 11.75 acres park-like land with a 3-bedroom stucco home, road frontage on 2 sides. $150,000.00 terms.

CEDAR HILL ROAD — 2 acres, high location, frontage on Cedar Hill and Brodic Cresc. $60,000.00

LANGFORD — Just over one acre, park-like land with cottage, subdivideable. $48,000.00.

CENTRAL SAANICH— 13 acres residential zoned, excellent potential, prime location. $350,000.00.

Call the Land Specialist—
JOE RICKARD — Res: 656-1628

METCHOSIN

A. TWO ACRES, well treed, good level building site and good pasture area. Arden Rd. MLS. $23,000. Good terms.

B. THREE ACRES, really good view and level building, lots of arbutus, main water. $31,000. MLS. Please call

DEMOND HOLMES
384-8124 478-1227
PEMBERTON, HOLMES LTD.
1000 Government Street

NEARLY 15 ACRES

Saanich. Under $90,000. Arable land. Varies from creek to frontage to portion in trees. Good frontage, on paved road. Within 10 mile circle. Very generous terms available. Try $12,000 cash. MLS. Call: JOHN HOLMS at 598-3344. JACK MEARS OAK BAY REALTY LTD.

CHOICE PROPERTY

A beautiful treed parcel of land in one of the fastest growing parts of Metchosin. Ideal for investment or immediate development, at only $2500 per acre, this 100 acre parcel represents true value. Serious principles only. Write Victoria Press Box 456.

EAST SOOKE—47 ACRES: FABULOUS seaview. Under $1,500 per acre. MLS.

PROSPECT LAKE AREA — 10 acres park-like, overlooking private lake. For further information please call Gilbert W. Calvert 479-4593 (res.) or C. N. Montague Co. Ltd. 384-9318.

SOOKE ACREAGE

2.07 acres, 171x518 on Kemp Lake Rd., level, treed, cleared building site. Sign on property. Offers to $25,000. FRANK BOUSFIELD, 386-2955 or Res. 382-4968. Mayfair Realty.

ARABLE LAND?

WANTED SEVERAL PARCELS, 1-10 ACRES IN SIZE for waiting buyers.

GERRIT KLOOTWYK
385-3231 479-3313
BLOCK BROS. REALTY LTD.

280 ACREAGE FOR SALE and WANTED

RIM ROBERTS INVESTMENTS & MANAGEMENT LTD.
702-1175 DOUGLAS 388-6691

UPLANDS

Fabulous Seaview
Exquisite Property
Private — Exclusive
Fabulous Grounds
Gracious—Beautiful
Superb Interior
Classic—Character
Unsurpassed Quality
$175,000
MUST BE SEEN
PLEASE CALL
W. G. MOORE
479-3748

2.35 ACRES
5100 BLK.
SOOKE ROAD
$33,000

A gorgeous property at a gorgeous price. Over 700 ft. road frontage and a year-round stream with bathing pools put this property in a class by itself. Excellent timber and many building sites. Don't miss this one, call P. Dueck, Town and Country Realty Ltd. 382-7276.

13.20 Acres. Saltspring. 1950 Ft. road frontage. Gorgeous sea views with $10,000 down vendor will carry the balance at 10 per cent. M.L.S. J. P. Dueck.

Town & Country
Realty Ltd.
382-7276

NORTH SAANICH
10 ACRES

With approx. 600 ft. of road frontage and about 1 to 2 acres of meadow, this heavily wooded property is located on Cypress and West Saanich Road. On water main and hydro with roughed in roadway. If you are looking for seclusion, yet close to everything, this has got to be the answer. Asking $77,500. MLS. For further information, call: Office 386-3128, 24 hrs.

Alice Moore 592-4529 or
Ed Kraft 652-3676

J. D. BOSDET LTD.

APPROX 20 ACRES COWICHAN RIVERFRONT, ROUGHLY 660' OF RIVERFRONT. 20 ACRES ARE BISECTED BY THE RIVER. YOUR OWN PRIVATE STEELHEAD HOLE AND A WONDERFUL LOCATION FOR A HIDE-AWAY. CALL THE MCGREGORS.

384-8001 Res. 477-3675
THE ROYAL TRUST CO.

5.65 ACRES
9 ROOM HOUSE
OPEN HOUSE
SAT. 1:30 to 4:00
151 DURRANCE ROAD

A mini-farm and a lovely 12-year-old home. 3 bedrooms up and 2 down — rec. room with wet bar. Good well. 8-stall barn, large machine and feed shed and 5.65 good arrable acres with a year-round stream running thru it. MLS 10932
Call the McGREGORS 384-8001 or Res. 477-3675.
THE ROYAL TRUST CO.

3.2 ACRES
800' RIVERFRONT
POSSIBLY THE BEST BUY IN THIS AREA. 3.2 ACRES, 800' RIVERFRONT ON SOOKE RIVER RD. PERC. TESTED — WELL PROBABLY NECESSARY. $29,900. CALL GLEN OR MARG MCGREGOR.

384-8001 Res. 477-3675
THE ROYAL TRUST CO.

HARTLAND ROAD
Now It Can Be Told

8.82 acres in Saanich for $37,500. So it's near the dump and peoople have used the road allowance for the property. SO WHAT!

A pared road for your approx. 900 ft. frontage plus electricity close by several nicely secluded building sites; only is min. from town; now zoned 5-acre minimum. TRY YOUR OFFER and buy now. Then build or hold for the future. Vendor will consider equity trade for revenue property or will carry balance with $10,000 down.

ELEANOR SANDERSON
388-4271 384-9610
J. H. Whittome and Co. Ltd.

21.8 ACRES

Full views of James Island and the straits. This fine property runs between Pat Bay Highway and Central Saanich Rd. being 650 ft. approx. frontage on Central Saanich. Over 1450 ft. deep to the highway. Full price $169,000. For complete details dial Cliff Stretch.

479-1667 or 592-3969

J. H. Whittome and Co. Ltd.
Royal Oak Branch

10 ACRES

Build your own home with seaview on this lovely mixture of tree and rocks. Call:
598-5166 BEN PARENT 385-2861

80 ACRES

Mostly seaview, treed, rocks with ½ miles of road frontage, good financing. Call:
598-5166 BEN PARENT 385-2861
NEWSTEAD REALTY LTD.

COWICHAN RIVER

66 acres of gently sloping land mostly in second growth. 1,300' of River frontage. 2,300' of road frontage. A beautiful property and an excellent investment at $140,000. Flexible on terms or trades. Call JIM ALLAN, 386-2955, Mayfair Realty.

285 UP-ISLAND PROPERTIES

QUALICUM BEACH, 377 ACRES, 160 acres hay, balance potential sub-division, 1½ miles building site. 2 houses, 3 bedrooms each. One barn 228'x40', one machine shed 80x22, one mile to village centre. Beautiful view. Complete privacy. Contact Branvan Herwaarden, 752-9598 or write Box 108 Qualicum Beach, B.C.

COWICHAN BAY, 1350 SQ. FT. new home on large lot. 3 bedrooms, full high basement on sewer and water. Unobstructed full view of Cowichan Bay. Ready now. Further information, 479-3909. Full price $52,500.

285 UP-ISLAND PROPERTIES

WALL & HOMEFINDERS REALTY LTD. REDEKOP
3480 Douglas 386-2911

CHECK THESE!

DASHWOOD—2.87 Acres bounded by 3 roads. Nicely treed. Asking $18,900.

MAPLE BAY— .53 Acres tremendous homesite. Water meter in. Asking $16,500.
ADELINE NICHOL
386-2911 or 477-8562

NICE HOME
BIG LOT

Very cozy two-bedroom charmer on a ½-acre lot. Features include a big living room, family kitchen, four-pce. bath and hot water heating. Nice veranda and carport and several large shade trees. On the edge of town but with good privacy. MLS. $32,000.
RON MATHEWS
746-4154 or 748-2360.

HOME & REVENUE

Property consists of a one-bedroom cottage that rents for $100 per month plus a two-bedroom Great Lakes Mobile All on a nice .97 acre lot on a good hardtop road. Close to Duncan. MLS. $27,900.
RON MATHEWS
746-4154 or 748-2360.

MINI FARM

Very attractive three-bedroom cedar home plus just over two acres of property. Nice location, good water. Features also include an attractive kitchen, dining area, large living room, thru hallway plan, shake roof, loads of parking, etc. Real value here. MLS $42,000.
RON MATHERWS
746-4154 or 748-2360

PURE PLEASURE

To show this immaculate, three-bedroom split level Blue Ribbon Home. Big, bright family kitchen with loads of cupboards, view window over the stainless steel sinks, superior Armstrong linoleum and direct access to the large carport. The dining room will accommodate the largest suites, spacious living room with red brick fireplace. Superior grade carpet throughout. Large rumpus room has sliding doors to the concrete patio, the big, roomy yard with its mature shade trees and greenbelt area. A must see for the discriminating buyer looking for quality and value. MLS. $58,500.
RON MATHEWS
746-4154 or 748-2360

Contact Homefinders, Wall and Redekop in Victoria — 386-2911 or in DUNCAN — 746-4154 (collect)

EAGLECREST—
QUALICUM

Fine residential sites close to golf club and sandy beach.

Cul-de-sac on golf course	$18,500
70x130 on golf course	$20,000
70x130 treed cul-de-sac	$16,000
140x80 treed building site	$14,500
90x220 bluff-sea view	$35,500

Julia Jenkins, 752-6373

PARKSVILLE

Investment property. Two houses adjoining. 2 B.R. and family room, W-W shag, incl. elec. stove and fridge. $27,000. One B.R. partly furnished cottage, good condition. $21,000. Buy two for additional saving. Julia Jenkins, 752-6373.

Two bedroom remodelled, large kitchen, corner location. $29,900. Julia Jenkins, 752-6373.

Hobby farm. 4.7 acres, large 2-B.R. farm home, stone fireplace, orchard, garden, large workshop, barn. $8,700 down will handle. $44,000. Julia Jenkins, 752-6373.

2-B.R. full basement, finished rec. room, den, spare bedroom. Good value at $44,900. Eves., Tony Steward, 248-3449.

3-B.R. 1½ BATH, 12x64 MOBILE on ¼ acre serviced lot. Only $18,500. Clare Dobbin, 248-3483.

4½ bedrooms, 2-storey luxury home, 2½ baths. W-W carpet. Low down payment to qualified buyer. $49,500. Eves., Tony Steward, 248-3449.

3.4 acres plus cottage — Parksville area. 900 sq. ft. cottage (requires some finishing) on attractive treed acreage. Details. Ross Harvey (eves. 248-5273).

Eagle
P.O. Box 1060
Phone 248-6191
Parksville, B.C.

MOVING TO
DUNCAN?

For the discriminating buyer who wants his property beautifully landscaped and wishes 2,100 sq. ft. of luxurious living space. Featuring large entry foyer, attractive living room. Family sized kitchen with large every day eating area. (The den is for dad.) King-sized master bedroom, en-suite and with adjacent nursery or sewing room. Two more attractive bedrooms and another bathroom complete the upstairs. Spacious sundeck and double garage. By appointment only. Firm at $75,000. Please call GEORGE NAYLOR at 746-6161 or eves. 746-5210.

DUNCAN—
COMMERCIAL

Commercial lot with double frontage, excellent location for many business endeavors. Asking $52,000. Please call GEORGE NAYLOR at 746-6161 or eves. 746-5210.

MILL BAY
WATERFRONT

A good 2-bedroom, full basement home on small waterfront lot. The view is fabulous with a small fine rock beach. Offered at $47,000. Please call GEORGE NAYLOR at 746-6161 or eves. 746-5210.
J. H. WHITTOME AND CO. LTD.
68 Station St., Duncan, B.C.

PARKSVILLE, B.C.

½ ACRE IN THE COUNTRY
This beautifu 150'x150' wooded lot is situated in the Whiskey Creek area on Carson Road. This property is serviced by a community water system, hydro and phone and is for mobile or conventional homes. A rare opportunity to purchase ½ acre in this area for only $12,500.00 F.P.

QUALICUM VILLAGE ¾ ACRE
A corner property with beautifu trees and a very good soil. This property has all village services and has subdivision potential when the sewer is in. 184'x165' in one of Qualicum's newest and choicest residential areas. close to golf course and beach. F.P. $27,500.

Phone: Pitt Clayton, 752-9382
Pearson Reaty Ltd.
Box 399, Parksville
248-3216 752-6964

BUSINESS
OPPORTUNITIES
Parksville, B.C.

NEED WAREHOUSE SPACE?
We have two excellent building of 2,400 sq. ft. and 1,500 sq. ft., with concrete floors, office, showroom and living accommodation all .88 acres with highway frontage. Asking price $125,000.
Phone Pitt Clayton, 752-9382

Pearson REALTY LTD
BOX 399, PARKSVILLE, B.C.
Phone 248-3216, 752-6964
Eves. 248-3905, 752-9148

COWICHAN LAKE
TWO CHOICE LOTS

Approx. 3 miles from village, both 100'x190'. Hydro and telephone on property line. 400' from government beach access. These are choice building lots in an area fairly well developed. MLS 12107 and 12108. Asking $7,900 each. For more details, please call:
477-0191 ART EVANS 658-8924
Royal Trust Real Estate Dept.
4082 Shelbourne St.

4¼ acres for sale by owner, 1½ miles north of Mill Bay. $28,500. 743-5313, 743-2318.

285 UP-ISLAND PROPERTIES

Enjoy
Gracious Living On
Vancouver Island's
"Riviera"

MAPLE BAY
Between Victoria and Nanaimo

Sun-Loved, Nature-Blessed, Arbutus-Shaded

Look South over Tranquil Maple Bay
Enjoy Nature at its finest!

Fishing, Boating (Marina Nearby)

PLUS

Beautifully Treed View Lots

With Access to The Bay, also some

Unique waterfront parcels, All

This
with Mun. Water and Paved Roads

Down Payments from $4,900
Prices from $16,000—Balance at 8%
One-Half to 2 Acre Sites

A Wise Investment From Any Aspect ... Prepare for your Retirement Now!

Call 687-2696, Vancouver, office hours, or 748-1629, Duncan.

FARMLAND
DUNCAN

Just under 90 acres; approximately 45 acres of beautiful soil, has a creek, located west of Duncan one mile from highway, priced for a quick sale at only $107,000. Contact W. Mott, or R. Berry at phone 746-4586 or 746-7484 nights or 746-6161 days. J. H. Whittome & Co. Limited.

38 ACRE
WORKING FARM

South of Duncan, lovely old 4 bedroom home, new out buildings, approximately 26 acres cleared, year round creek through property, this is everybody's dream; priced to sell $130,000. Look and compare this with anything on the market. Contact W. Mott 746-4586 nights or 746-6161 days. J. H. Whittome & Co. Limited.

MILL BAY
ROOM FOR A
FAMILY TO
G-R-O-W

Noowyk Road. Large 3-bedroom, bright bungalow located on an extra size lot and close to the sea. Partly landscaped, the rest has been left country style natural, with big trees. Fireplace in living room, dining room, walk-out to large sundeck. Full sunny basement with rec. room almsot complete and loads of room for further development. Drive by, sign on lawn. For Real Service in Real Estate. M.L. 12112.
388-6424 (Res. 598-6266)
JOHN M. HUNTER
BAYSHORE REALTY LTD.
1006 FORT ST.

COWICHAN BAY
SEAVIEW

Two new 3-bedroom, full basement homes on large, fully serviced lots. Each has 1½ baths, sundeck, carport and beautiful views. Priced at $52,500 and $53,500. Contact CLYNT PRINGLE, 748-2561 or 743-9702 (eves.) or BILL GARRETT, 748-2561 or 748-1301 (eves.).

1.04 acres on waterfront. Main house 4 bedroomh with ½ basement. Small 1-bedroom rental house. 126-ft. waterfront. Asking $64,500. Contact DAVID G. MOSS, 748-2561 or 746-6517 eves.
ANGLO-CANADIAN REALTY LTD.
Box 597, Duncan, B.C.

OPEN HOUSE
Sat. May 10,
2:30 - 4:30
SEAVIEW—MILL BAY—
NOOWICK RD.

4 bedrooms, fireplace, full basement, well-kept 1-year-old home. $42,500.

GRACE SMITH 748-8769
OFFICE 746-4175
Block Bros. Realty Ltd.
490 TransCanada Highway
Duncan, B.C.

COUNTRY LIVING
IS GOOD

Easy commuting distance to Victoria in the beautiful Shawnigan-Mill Bay area. 5-7 acre estates, priced from $28,900 to $34,900. New on the market. Call your local Block Brothers office or call me collect at 754-4401 or evenings 468-7215. I will be on the site 12 noon to 6 p.m. on May 12, 1975, 12 noon to 6 p.m. on May 18 and 19. Take a leisurely drive and see for yourself. Your host L. Ackerman, Block Brothers, 83 Victoria Crescent, Nanaimo.

THOUGHT OF
RETIRING IN
DUNCAN?
THEN HERE IS A MUST SEE

Located in a quiet area, within easy walking distance of all shopping. One bedroom suite with new w-w carpet throughout. Large living room with in line dining area, galley kitchen and four piece bathroom, drapes, stove and fridge, extra storage and sauna. Priced at only $21,000. Two and three bedroom suites also available. For information phone 748-2397 or call at suite 101, 380 Brae Road, Duncan.

MILL BAY
SEA VIEW
$56,900

Sweeping panorama on ¾ of an acre. A lovely 1600 sq. ft. ranch-style house with full basement, handsome fireplace and 2 or more huge bedrooms. Beautifully landscaped, it even has a rustic little guest cottage on the property. New MLS. Call:
GLENN NICHOLLS
388-6231 or 598-7689
Island Pacific Realty

Condominiums
Duncan
WHY PAY RENT

One and two-bedrooms luxury units in lovely Cowichan Bay. Brand new for as low as $22,500. One bedroom and $27,000—two bedrooms. Pay as little as five per cent down. For information call collect PAUL GERST at 746-6161 or evenings 746-5628. In Victoria call 384-7128 or evenings 384-0591. J. H. Whittome and Co. Limited, Duncan.

THE CEDARS
380 Brae Rd., Dunc.

3 bedroom cornersuite, spacious rooms, ensuite plumbing off master bedroom, new w-w shag throughout, drapes, stove, fridge and trash compactor included. Price to sell at $32,500. For information phone 748-2397 or call at Ste. 101, 380 Brae Road, Duncan.

SHAWNIGAN LAKE

2 Bedroom, full basement home large living room, cabinet kitchen, w-w carpet, a-o heat, large sundeck overlooking lake and mountains. One block to store, laundromat and post office. Ideal home for retired couple. Phone 743-9737 after 3.

PRIVATE

Private sale by builder, spacious new 3 bedroom homes in new subdivision on fully serviced lots. Featuring paved driveways, wall-to-wall carpets, fireplaces and sundecks. 1½ miles from the heart of Duncan. Phone Jerry Howes 748-2555 or Roy Teasdale 748-9294 or 748-2413.

SPROAT LAKE WATERFRONT, 1½ acres, treed. 112-724-4050 after 5.

285 UP-ISLAND PROPERTIES

First Offering

23-3 acre lot subdivision just east of Skutz Falls road on the new Lake Cowichan highway. Mature trees. Excellent building sites. Priced from $13,500 to $18,500 with as low as 25 per cent down. For more information and inspection phone the exclusive agents — Bob Berry at J. H. Whittome & Co. Ltd., at 746-6161 or evenings at 746-7484 or Bob Swanson at H. W. Dickie Limited at 746-5171 or evenigns at 746-6860.

H. W. Dickie Limited
70 Government St. Duncan
J. W. Whittome & Co. Ltd.
68 Station St. Duncan

COURTENAY
WATERFRONT

1240 sq. ft. post and peam home on view lot. 105 ft. waterfront. Full price $65,000.
P. LEO ANDERTON AND CO. LTD.
526 Cliffe Avenue. Courtenay, B.C.
338-5321 or 339-2484

34 ACRES

Cedar area of Nanaimo, paved roads and water, ideal development property in fast growing area. Call Jack Pringle, 754-4401 or 753-5093 evenings. Block Brothers, 83 Victoria Crescent, Nanaimo.

DOCK AND DEEP WATER moorage. 90 ft. water frontage Southern exposure, 3 bedroom home, large living room and dining room, stone fireplace, large kitchen, basement, fruit trees, excellent water supply. 12 miles south of Nanaimo. $79,900. 112-390-4939.

DUNCAN AREA
House for sale — 1 year old, fully finished, 4 bedrooms, 2 bathrooms, nicely carpeted throughout, Garage, extra parking area paved. Asking price $44,500. No agents please. 746-6311.

QUALICUM
Excellent cleared lot close to Village Centre, $7,500. 2 really choice treed lots in Eaglecrest. $14,900 each. Call HERB HODGSON, 384-7128 (Res. 382-3835). Douglas Hawkes Ltd., 990 Blanshard St.

PARKSVILLE

PARKLAND — 38 beautiful acres at only $1,500 per acre. For more information call Colin Munro, 386-3585, Victoria Realty Ltd.

TWO 5-ACRE LOTS, NICE VIEW, Mill Bay. Half cash. 743-2074.

SELL IT

FAST

THROUGH

CLASSIFIED

290 FARMS FOR SALE AND WANTED

ALBERTA's LAST
AGRICULTURAL FRONTIER
PEACE COUNTRY FARMLAND
No. 570A

800 acres of fertile farmland located 4½ miles off a major highway. 646 acres are presently under cultivation and an additional 139 acres can be developed. Improvements include 4 miles of fencing, 3 ponds, and 4 granaries. Power is installed at old building site. 425 acres were fertilized in the fall of 1974. Annual taxes $603. $75,000

No. 570B — 959 acres of high yielding farmland with 750 acres under cultivation. Buildings include a 28'x48' 1½-storey, 5-bedroom home, 2 older houses, machine shop, 11 granaries and 2 barns. Water is supplied by 4 wells and 7 ponds. There are 13½ miles of fencing and corrals equipped with an automatic water system. 260 acres were fertilized in the fall of 1974 — annual taxes $654. $127,000.

No. 570C—661 acres of productive farmland 1½ miles off major highway. 455 acres are currently under cultivation. Improvements include 10 miles of fencing and 4 granaries. Water is supplied by 3 ponds and 2 lakes, the larger lake encompasses approximately 160 acres and provides ½ mile of lake frontage. 319 acres were fertilized in the fall of 1974. Annual taxes $508. $58,000

Farms 570B and 570C adjoin each other and 570A lies 2 miles North-east. These farms may be purchased as one unit for $260,000.

For a catalogue of farms, ranches and acreages, or additional information, please write: C. B. ELLIS AGENCIES LTD., Box 650, Grimshaw, Alberta, T0H 1W0, or call (403) 332-4439.

FARMS ARE FUN THINGS
And getting more scarce daily. Nearly 5 productive acres, fenced, quiet and beautiful. The home — large colonial 1,500 plus on the main with full bright basement. Recreation room with fireplace and slide doors to sun patio. Triple plumbing, built-in vacuum. Spacious barn, hen house, root cellar and all sorts of extras. Less than $100,000
DAR GARSIDE 384-8001
THE ROYAL TRUST CO.

MAYNE ISLAND

Lovely waterfront lot on Village Bay, within walking distance of ferry terminal. Piped water, hydro, and sewer provided. Down payment $7,000, balance at 9%. M.L.S. $22,900.
656-1154 MR. ELWELL 477-3988
Gordon Hulme Limited

DASHWOOD REAL ESTATE
(Qualicum) Ltd. 752-9266
Parksville—Qualicum Specialist

TO LEASE 4 ACRES, 4 CROPS, free. Sparton Road. 479-5100.

293 GULF ISLAND PROPERTIES

NORTH PENDER ISLAND
PANORAMIC VIEW

This 3½-year-old, 3-bedroom house was built to owner's design of finest materials available. Situated on 3 acres of beautiful property with 500 ft. of shoreline. The house contains about 3,000 sq. ft. and includes 2 bathrooms, large living room and rec room both with stone fireplaces plus a den-studio or fourth bedroom. The house is sited to take full advantage of the magnificent view and is being offered at the very realistic price of $145,000. with immediate possession. To view please call: FRED MORGAN 598-3321 anytime.

WHERE LIVING IS EASY

4 times a day from Victoria, twice a day from Vancouver (more on weekends) B.C. Ferries take you quickly to lovely Pender Island. Life is quiet but lazily active with sports, hobbies and gardens. I present a lovely 3-year-old home of 2 bedrooms, a delightful living room with scenic views and fine rock fireplace for decoration. Sitting on the sundeck or in the dining room is like sitting by a ship's rail. Cheerful kitchen, good utility room. Plenty of storage, well insulated and double glazed. Outside separate double garage — workshop and ¾-acre secluded lot on waterfront. Many extras. Must be sold so offers are invited. Asking $70,000.
FRED MORGAN 598-3321
JACK MEARS OAK BAY REALTY LTD.

SALT SPRING

New 1208 sq. ft. custom bungalow
—3-bedroom, full basement, .83-acre
—Lake view, close to golf
—Future development possible
Asking $51,500

Building Lots
—View of lake 1.3-acre—$11,500
—View of Ganges Harbour—$12,500.

Lake Front
—2-bedroom cottage, 1 acre—$33,900.

PENDER ISLAND

Mobile home one 1-3 acre near lake — $29,900. Restaurant, gas station 6 acres — $150,000. Ocean front ½-acre—$17,900.
386-2111 HERB SMITH 386-3712
MONTREAL TRUST CO.

DENMAN
ISLAND
WATERFRONT
LOT

On hydro and water. Magnificnet views. $20,500.
DICK JAMES
385-2481
SWINERTON
STEWART CLARK LTD.

293 GULF ISLAND PROPERTIES

FULL ACRE, TREED LAND PRIVACY, RETIREMENT, SECURITY, INVESTMENT

Good clear title land, rich soil and the bounteous sea a few short paces away. A well built dock for your convenience and privacy on Mudge Island just 30 minutes south of Nanaimo. Only $720.00 down and $65 per month buys an acre or more with the whispering pines and the tang of the sea. Full price $7,200 with interest at 9½ percent. For information phone or write Glen Galloway, personally, at Nanaimo Realty Co. Ltd., 17 Church Street. Nanaimo, B.C. at 754-2311 or evenings 758-5537 collect.

SMALL ACREAGE
DENMAN and
HORNBY ISLANDS

Now have available ½ acre, 1 acre, 1½ acre and 3 acre parcels on these popular islands. Ideal for summer or year round living. Close to large natural parks, safe beaches, good fishing etc., small populatiion and good car ferry systems. Some have excellent ocean views. Prices from $5,900 to $21,000 — terms possible. For more information or to view contact Dave McLaughlin personally at Nanaimo Realty Co. Ltd., 17 Church Street, Nanaimo, B.C. or phone 754-2311 or evenings 753-5847.

OH, GIVE ME
A PLACE

On N. Pender Isle, ½ hr. from Swartz Bay, high above Otter Bay among the trees with a beautiful southern exposure. Where there's water and power and a bargain price of $10,500.
386-3231 BOB KERSHAW 385-1208
ROB FUKUSHIMA
(24 hrs.) 479-3408
BLOCK BROS. REALT YLTD.

WATERFRONT
RUXTON ISLAND

Approx. 200 feet of waterfront looking N. and E. over sheltered cove. Also waterview looking S. and W. toward Vancouver Island. Sloping, well treed. Would you believe $3,500 down with balance under $100.00 per month to vendor? M.L.S.
385-7721 DALE BRIGGS 592-3978
GARDNER REALTY LTD.

Salt Spring Island

Delightful small 8 year old "A" frame cottage located on .45 acre with 182' of waterfrontage. Superb view, ideal retreat and could be developed into permanent home. MLS $38,900. SID HASLAM 477-1994 or GRAY LAITE 656-5267.

Canada Permanent

GET AWAY TO
SALT SPRING IS.

either of these properties would be ideal for your retreat or permanent residence. A ¾ acre lot in the St. Marys Lake area with all services $15,500 and a 1.1 acre lot with the same amenities $16,500. Try your offer on either of these two lots. BOB KOHLRUSS 598-7689 or 388-6231, Island Pacific Realty.

10 ACRES
SALTSPRING
ISLAND

$35,500. Gently sloping land, on Stark Rd., just off Walker Hook Rd. Power on property. Several good sites to build a home.
386-3231 JACK PITT 477-4935
BLOCK BROS. REALTY LTD.

GALIANO

If you don't like over-crowded Islands then investigate Galiano and save money. Ferry service to both Victoria and Vancouver. 1.3 acres near waterfront at $16,500; 1.4 acres waterfront at $34,500; 3.8 acres near Government wharf at $39,500. MLS.
R. O. (BOB) HUGHES — 592-2128
NATIONAL TRUST — 595-2961

SALT SPRING ISLAND
11.26 ACRES $30,900

Lovely treed property, large road frontage divided into two parcels, 1 approx. 9.7 acres, and the 2nd 1.5 acres on community water. Ideal holding property or hobby farm. FREDDY STARKE 388-6231 or 479-3866, Island Pacific Realty.

SOUTH SALT SPRING

2½ acres, beautiful views, near Fulford Harbour. Rocks, trees, good building sites, water available. Asking $22,900.
RUTH LUKAITIS 477-5306
SHIRLEY WILDE 478-2459
388-4271 anytime
J. H. Whittome and Co. Ltd.

INVEST NOW!

Nature retreat of over 80 acres, Gulf Islands. Excellent building sites. Unparalleled views. F.P. $89,500. Try $35,000 down. Bob Carter, 598-6143 or 385-2471 — Jonnston and Co. Ltd.

2-BEDROOM HOME, OIL RANGE, electric heat, fridge included, large level lot 176x74, landscaped, large garden, black soil, one block to school, 2 blocks downtown Ganges, quiet locality. Price $32,500. 112-537-5758.

$5,190, PENDER ISLAND ¼-ACRE lot in Magic Lake Estates, paved road, power, water passed lot. Golf nearby. Phone 1-581-8582.

SALT SPRING BY OWNER, 10 acres, good soil, asking $35,000. Evenings, 595-3762.

294 MAINLAND AND OUT OF PROVINCE PROPERTIES

NARAMATA

Approx. 12 miles north of Penticton on the lake. 1200 sq. ft., 3 bedroom bungalow, 14x17.5 living room with fireplace, 13x13 sep. dining room — floors wall-to-wall, kitchen 10x10.5 with eating area. This is a beautiful older home on lovely landscaped lot 100'x240' which is already subdivided. Asking $69,500. For more information, please call:
477-0191 ART EVANS 658-8924
Royal Trust Real Estate Dept.
4082 Shelbourne St.

5 ACRES RURAL IN PEMBERTON, B.C. Area. Gothic-style home. Finished to suit your taste. Close to town and schools. Asking $58,000. Phone 894-6336 or write owner DesRosiers Hardware and Plumbing, General Delivery Mt. Currie, B.C.

TRADE

Through

CLASSIFIED

DIAL 386-2121

CORPORATION OF
THE CITY OF VICTORIA
TENDERS FOR GASOLINE

Tenders are invited for the supply of approximately 200,000 gallons of gasoline, for a period of one year, to various City departments. Tender Forms are available at the Purchasing Department, City Hall, and will be received by the City Clerk up until noon on Thursday, May 22, 1975.

The lowest or any tender will not necessarily be accepted.

H.V. Robinson,
Purchasing Agent.
City Hall, Victoria, B.C.
May 7, 1975

NOTICE TO CONTRACTORS
DEEP BAY
WATERWORKS DISTRICT
1975 WATER SYSTEM PROJECT

Deep Bay Waterworks District, at Deep Bay, Vancouver Island, British Columbia, invites tenders for the construction of a water system, comprising a reinforced concrete reservoir, two pump vault installations, a pressure reducing valve vault, pipelines and services.

Sealed tenders, clearly marked with the name of the Tenderer and marked "Tenders for Construction of 1975 Water System Project" will be received by Deep Bay Waterworks District, at the residence of Mrs. F.M. Parry, Secretary, Gainsburg Road, R.R. 1, Qualicum Beach, British Columbia, up to 4:00 p.m. Pacific Daylight Time on Friday, May 30th, 1975, and will be opened in public at that date and time. All tenders received after the above mentioned date and time will be returned to the Tenderers unopened and will not be considered in any way in connection with this invitation of tender.

Contract documents, drawings, specifications and all other documents and drawings may be seen at the office of the Consulting Engineers, John Motherwell & Associates Engineering Limited, 2563 Macdonald Drive, Victoria, British Columbia. Copies may be obtained on payment of $25.00 for each set required, which sum shall be made payable to the Consultants and is refundable upon return of the documents in good condition within 30 days of the awarding of the contract.

Deep Bay Waterworks District reserves the right to waive informalities in or reject any and all tenders, or accept the tender deemed the most favourable to the interests of the District.

Deep Bay Waterworks District

CANADA

DEPARTMENT OF ENVIRONMENT
FISHERIES and MARINE SERVICE
PACIFIC BIOLOGICAL STATION
BIG QUALICUM RIVER PROJECT
EXPERIMENTAL REARING
CHANNEL, CONTRACT No. 1
INLET, WEIR AND CHANNEL
WORKS:

Sealed tenders for the supply of Materials and construction of the Big Qualicum Rearing Channel Inlet, Weir and Channel Works will be received by the Director, Pacific Biological Station, Box 100, Nanaimo, B.C., up to 2:00 P.M. Pacific Daylight Saving Time on June 3, 1975.

Representatives of the Department of the Environment, Fisheries and Marine Service will be available at the Big Qualicum River on May 15, 1975, to guide prospective tenderers around the site of the works.

Copies of documents including instructions to tenderers, form of tender, plans and specifications may be seen on application to the Director of Fisheries, Pacific Region, 1090 West Pender Street, Vancouver, B.C. V6E 2P1, or may be obtained on loan from the above upon deposit of $25.00 in the form of a certified cheque or money order payable to the Receiver General of Canada.

The Department reserves the right to reject any or all tenders, and the lowest tender will not necessarily be accepted.

For further information, telephone 666-3578.

For: Dr. W. E. Johnson
Director
Pacific Biological Station

THE GOVERNMENT OF
THE PROVINCE OF BRITISH COLUMBIA
DEPARTMENT OF HOUSING

**Proposal call
Housing program**

The Provinical Department of Housing invites proposals from developers for the construction of ground-oriented rental accommodation for families through the medium of a three stage submission.

Units proposed for construction should be sited on land owned by the proponent or under option to him in the Greater Vancouver and Lower Mainland Area, or the Greater Victoria Area.

Accepted proposals will be financed during construction and then purchased upon completion.

Proponents need only submit the following preliminary information in STAGE 1.

1. Map indicating site location.
2. Evidence of ownership or control of site.
3. Proposed number and type of units.
4. Existing zoning and planned zoning if available.
5. An approximate unit price.

All proposals, clearly marked "Proposal Call Housing Program" should be submitted to:

Department of Housing,
c/o Dunhill Development Corporation Ltd.,
145 East 15th Street,
North Vancouver, B.C.

Information, or documents giving further details of the program, may be obtained by calling 980-5031 and asking for "Proposal call information".

THE HONOURABLE LORNE NICOLSON
Minister of Housing

Wayne
. . . hit by pneumonia

NAMES in the NEWS

Someone squealed too soon

WINSTED, Conn. — **Big Earl**, the 500-pound boar, was ready to do his beer-guzzling act for the boys at the Freight House cafe. But somebody squealed.

Before Earl's owner and would-be talent agent, **Clifford Crossman**, could even get the star to the car wash for a bath, the law stepped in and banned the entertainment.

Dennis Delisle, part-owner of the bar located in a former railroad freight house, said his partners thought it might be a good idea to give local talent a break. So they booked Big Earl for a debut. Earl was expected to drink a couple of cans of beer, then eat the cans.

A phone call to the local police from a concerned woman triggered inquiries, eventually cancelling the pig's performance.

□

NEWPORT BEACH, Calif. — **John Wayne** was being treated for walking pneumonia at Hoag Memorial Hospital. "It's nothing serious — not a recurrence of anything else," said Wayne's son **Patrick**.

□

JACKSON, MISS. — Evangelist **Billy Graham**, in a prelude to a week-long crusade beginning next week, told a news conference that "if ever there was a time when people need to pray and repent, it is now." He said the end of U.S. involvement in Vietnam does not foretell a reversal of declining U.S. fortunes. Rather, he said, "things are going to get worse before they get better." He said the U.S. and the world are in "a steady slide downward" and face the most critical times in history.

□

TORONTO — **Gary Dassy**, a former guard at the Toronto jail who instigated a royal commission into alleged brutality by jail guards, has turned up in Calgary after disappearing six weeks ago. Dassy, fired from the jail last August, has been subpoenaed to appear daily at the inquiry but had last been heard from while touring Europe. He said in a telephone interview he has severed his connections with the inquiry and will not return unless he is guaranteed back pay of about $15,000 from the jail or $100 a day from the commission.

□

GIBRALTAR — Actor **Sean Connery** — the original **James Bond** — was married here to the woman he said two months ago he had married in secret. His new bride is French divorcee **Micheline Roquebrune**. They were married by governor's licence at the registry office here.

the Bay

If your doctor says you have NERVE DEAFNESS . . .

Shown twice actual size

Miracle-Ear

could help you!

Fitting entirely in your ear, Miracle-Ear may be all you need to hear clearly again. Ideal for many people who can still hear but have difficulty understanding words. Try one for a 30-day trial with no cost to you if not satisfied.

DAHLBERG HEARING AID SERVICE

The Bay, Third Floor
385-5414 or 385-1311

Hudson's Bay Company

It's Happening at the Bay

KIDS . . . HAVE YOUR GIFT FOR MOM WRAPPED FREE OF CHARGE

Saturday, children up to 17 years of age can have their gift for Mom, purchased at the Bay, beautifully gift wrapped for no charge. Simply take your gift purchase to the special booth located at the second floor Parkade entrance.

SATURDAY, RECEIVE A DEWY FRESH ROSE.

With every fragrance purchase you make in the Bay Cosmetics Saturday May 10, you'll receive a fresh rose.

SAY "HAPPY MOTHER'S DAY" WITH FLOWERS

From the Bay's Fresh Flower Shop at the second floor Parkade entrance. Brighten her day with a bouquet, corsage or plant.

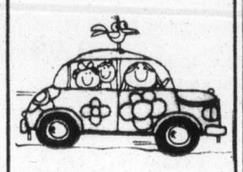

THE BAY RENT-A-CAR

Conveniently located in the Bay Parkade at the Fisgard Street entrance where you can rent a clean, new car from a sub-compact to a full size station wagon. 150 free miles per day and, if you wish, we will pick you up and deliver you home. For your car, phone 385-1311 or 384-8623 . . . after store hours, 384-9375.

YAMAHA MUSIC CENTRE

Make your own beautiful music with a world famous Yamaha organ or piano. See and hear these fine instruments on the fourth floor of the Bay.

value makers

Shop now for exceptional values on our most wanted appliances, TVs, stereos and radios during the Bay's coast-to-coast event. Check the copy of the flyer delivered to your home then come in and see our line-up of great buys designed with features to make your life a little easier and a lot more fun.

REMEMBER MOTHER

THIS SUNDAY, MAY 11

the Bay

saturday specials

Personal shopping only, please . . . no phone or mail orders.

Ultra-feminine Bodyshirts made by Phantom to look pretty and stay that way. White, yellow or sky blue in a lacy polyester. Sizes S-M-L. **8.99**
Underfashions, Second

Short Style Bra Dresses

13.99

100% cotton, sun seekers in a variety of colours and patterns. Chic, sleeveless dresses have scoop neck, built-in moulded bra and full skirt. Short style in sizes 10 to 18.

Dresses, Second

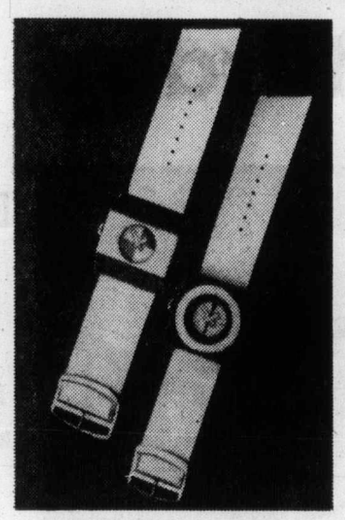

The Funtime Watch by Timex. Three cheers for the red, white and blue! These fun-loving watches have coloured faces and straps in red/white, blue/white and even black/white. A great idea for Mom's special day! **13.99**
Watches, Main Floor

Ladies' Sleeveless T-Shirts are perfect summer toppers for pants or skirts. Lots of fabrics to choose from in plain shades and prints. Sizes S-M-L. **1.99**
Baymart Sportswear, Downstairs

"Capricorn" Chaisette Pad. Be ready for easy summer living with this comfortable foam-filled pad. 20" wide, 72" long and 1" thick in a gold or blue print vinyl. **5.99**
Draperies, Fourth

"Francia" Suncot Mattress. Dress up your summer furniture with this floral printed mattress in gold or blue. Filled with comfortable foam chips, deep tufted, with a cotton cover. 25" wide, 70" long, 3" thick. **15.99**
Draperies, Fourth.

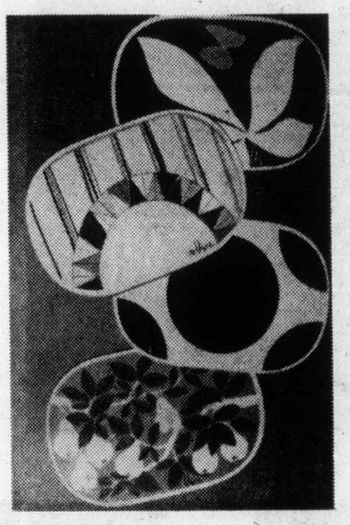

Vinyl Placemats by Vera. Bring a little designer style to your table with these beautiful, practical sets. Lots of styles and colours in famous Vera prints. Each, **1.19**
Staples, Third

Cool Cotton Blend Gowns. Surprise Mom with one of these romantic long gowns. Available in several pretty prints and plain shades. Sizes S-M-L. **4.99**
Baymart Sleepwear, Downstairs

Women's & Jeunesse Sportswear To Clear

Great seasonal savings on pants, skirts, blouses and more in a wide assortment of colours and styles.

5.99 to 14.99

also . . .

Co-ordinates by Paris Star, Mr. Leonard

1/3 Off!

Fashion Floor, Second

Hoover "Swingette" Vacuum Cleaner

54.99

This most advanced semi-portable cleaner is lightweight with carrying handle for use anywhere around the home or garage. Has a reusable vacuum bag, comes complete with floor brush, crevice tool, dusting brush, furniture nozzle, rug/floor nozzle, extension wand and tough vinyl-jacket hose. Suction regulator adjusts from extreme to delicate. Beige colour.

Floor Care Centre, Fourth

Bedding Plants

Assortment includes Marigold, Lobelia, Petunias, Snapdragons, Pansies, Salvia, Impatiens, Fibrous Begonias, Phlox, plus tomatoes, cauliflower, peppers, cabbage and many more.

Each, **59¢**

Steer Manure

Composted steer manure in 40-pound bags. Personal shopping only, no delivery.

Bag, **1.44**

Garden Shop, 2nd Parkade Level

BAYMART BUDGET STORE

Men's Lightweight Sweater Subs from a famous maker. Bargain hunters have a choice from a good selection of colours and patterns. S-M-L-XL. Slight flaws won't affect wear. **4.99**
Baymart Men's Wear

Men's Knit Shirt Subs with 3-button placquet and collar. By a famous maker, these comfortable polyester/cotton shirts come in a variety of summer colours. Slight imperfections won't affect wear. Sizes S-M-L-XL. **3.99**
Baymart Men's Wear

Softique Bath Mat Sets. 3-piece set includes 21"x30" mat and 21"x21" contour seat cover. Washable polyester in gold, pink, green or lilac. Set **6.99**
Baymart Staples

Use your Baycard, your good-for-so-many-things card.

DAILY STORE HOURS 9:30 A.M. TO 5:30 P.M.; THURSDAY AND FRIDAY TO 9:30 P.M.
PHONE 385-1311. FREE CUSTOMER PARKING

Hudson's Bay Company

'Disparity of sentencing' bothered Dean in prison

ATLANTA (UPI) — The most troubling aspect of serving time in prison, says Watergate figure John Dean, was the "disparity of sentencing" among defendants convicted of different types of crimes.

Dean told an audience at Georgia State University that he met a young man in prison who had been sentenced to 10 years for possession of one ounce of marijuana.

"Ladies and gentlemen, that man getting 10 years and my getting a little over four months, that is not justice," said Dean.

China slams Soviet leader:

Brezhnev new Hitler

HONG KONG (UPI) — The Chinese Communist party newspaper Friday described Soviet leader Leonid Brezhnev as a modern-day Hitler and said he would end up on "the rubbish heap of history" like the German fuehrer.

The people's daily said Communist party secretary Brezhnev and his predecessor, Nikita Khrushchev, had turned the world's first socialist state into a nation dominated by "social-fascism."

The editorial, published to commemorate of the 30th anniversary of the defeat of Nazi Germany and transmitted by the New China news agency, said Russians live under a Hitler-type dictatorship.

It said the United States was becoming "increasingly vulnerable and strategically passive" and charged the Soviet Union with stepping up efforts "to embark on Hitler's beaten track of world domination."

"The hegemony seekers will certainly meet the same fate as Hitler's Third Reich and will be consigned to the rubbish heap of history," the editorial said.

"The socialist bulwark which Hitler troops in their millions were unable to conquer has been captured from within by the Khrushchev-Brezhnev renegade clique.

"This handful of renegades has accomplished what Hitler wanted but failed to carry out."

The paper accused Brezhnev and Khrushchev of negating the "meritorious deeds" of late Soviet dictator Josef Stalin.

LAWNMOWERS SHARPENED
Island Saw Co.
617 Chatham St.
385-5323

SKINNY as a RAIL FARES!

EDMONTON
FROM AS LOW AS*
31.00

Saskatoon	$40.00
Winnipeg	$50.00
Toronto	$84.00
Montreal	$87.00
Halifax	$116.00

*Sample one-way Red-Day Coach fares from Vancouver

Now, Make your travel dollar go even further . . .

CN Red Day fares are the lowest. You save in a big way. But you can make your travel dollar go even further by combining Red, White and Blue savings with these special rates.

1. Save Family Style: Lower fares apply for husband & wife travelling together, or either parent with children.
2. Save if you're Older: Special discount fares apply if you're 65 or over, and hold a valid CN 65+ card.
3. Save if you're Younger: Youth fares apply if you're 12 to 21 inclusive, and hold a valid youth card.
4. Save as a Group: Groups of 15 or more adults can take advantage of special group fares.

ADD UP SAVINGS!*

With Plan 1, 2, 3 or 4 on a RED DAY you save an extra 20%
WHITE DAY 15%
BLUE DAY 10%

*Rates apply only when Red coach fare is $5 or more.

Take it easy— Take the train.

You leave highway hassles and freeway fighters far behind and relax in spacious comfort. If you're on business, there's room and extra time to prepare any last minute work as you enjoy your favorite beverage or meal.

Train travel is great for families too. Children love it! You get the best view of some of Canada's most spectacular scenery and chances are you'll make new friends too!.

—Now you can take the SUPERCONTINENTAL in daylight through the heart of the Rockies! Get details on Red Day Bargain Fares and other savings from your travel agent or phone your Canadian National Passenger Service Centre at 383-7127.

CN
Trains big, warm and friendly.

the Bay

BABY WEEK

Saturday, May 10 thru May 17

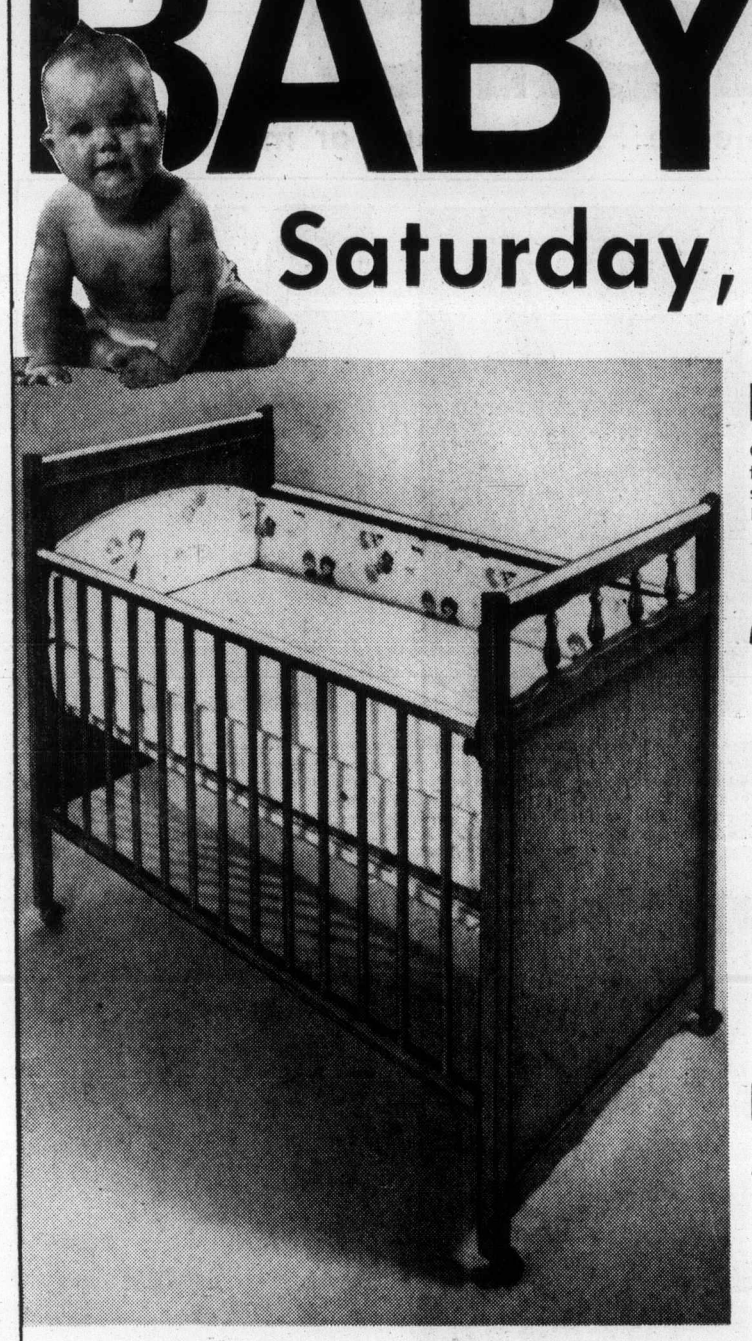

Baby Crib
Colonial style crib with non-toxic finish. Adjustable posturematic support. Safety spaced spindles. In white or walnut.
56.99

Mattress
A comfortable mattress for baby with soft, vinyl waterproof covering. Spring filled. Yellow, butterfly swirl design.
29.99

Bumper Pads
Five piece bumper pads fit top and sides of crib. Soft vinyl covering in a moppet print.
6.29

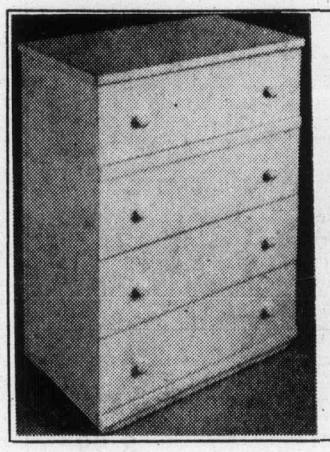

4-Drawer Chest
Can be used for baby and right on up into the teen years. Gleaming white with matching white knobs.
52.99

Baby's Layette

BAYCREST VESTS. 100% cotton vests in white only. Gripper front closing sizes 3, 6, 12, 18, 24 months. Gripper side closing sizes 3, 6, 12 months. 2.19

PRINTED VESTS. 100% cotton vests to fit sizes 3, 6, 12, 18 months. Gripper front closing. 2.19

KNIT GOWN. 100% cotton knit gown with dome front closing. Drawstring closing at bottom keeps baby warm. Infant sizes. 2.69

FLANNELETTE GOWN. Cosy flannel with multi-coloured smocked neck. Tie back closing. Infant size only. White, pink, blue, yellow. 1.49

TERRY SLEEPER. Cuddly terry sleeper with front dome closing. Yellow, aqua, pink, white. Sizes S.M.L. 2.89

HOODED TOWEL SET. Adorable white terry with bunny ears and yellow, aqua or pink trim. 3.89

BATH. Plastic baby bath with soap dish. White, pink or blue. 2.59

Baby Carriers

TOUR BED. With fine mesh sides and top. Chrome handles and legs. 16.99

BABY LOUNGE. Sturdy plastic construction fitted with printed pad. Includes teething rings. Adjusts to different positions. 3.39

BACK CARRIER. Great for Mom . . . and baby can see what's going on. Heavy canvas support, lightweight aluminum frame. Fits on shoulders. 10.99

Nursery Needs

THERMAL CRIB BLANKET. A nice shower gift. Nursery print with satin edging. 36"x50" in white, blue or yellow. Gift boxed. 3.99

RECEIVING BLANKET. A darling multi-coloured print. 100% cotton. 30"x40". 1.29

CRIB PADS. By Baycrest. Plastic on top, cotton on the bottom. 21"x27" in white. 1.29

CRIB SHEET. Fitted cotton sheet fits standard 6 year size crib. Hudson Bay print. 3.39

FLANNELETTE CRIB SHEET. Fits standard 6 year crib size. White or yellow 2.69

PRINT SLEEPER. All cotton sleeper with Hudson Bay exclusive print. Sizes S.M.L. 2.89

BAYCREST DIAPERS. 12 absorbent cotton diapers per pack. White only. 5.59

WATERPROOF PANTS. Soft (non-hardening) vinyl pants. Slip-on style. Sizes S.M.L.XL. 33¢

NYLON COVERED PANTS. Slip-on style made with non-hardening vinyl. White only in sizes S.M.L.XL. 43¢

SEERSUCKER SLEEPER. Cotton seersucker in pink, blue, maize. Sizes S.M.L. 2.29

Baby Shop, Third Floor

Playpen
A big 36" x 36" playpen with mesh sides and padded legs. Waterproof vinyl pad.
36.99

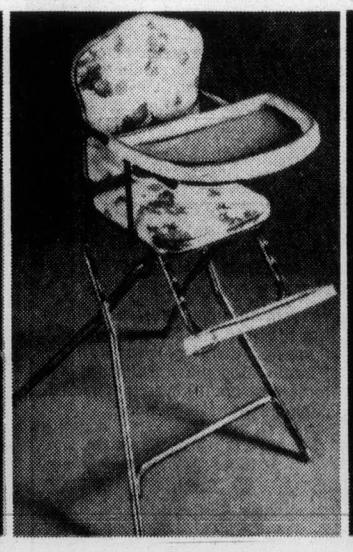

High Chair
A folding design high chair with wide spread chrome legs for safety.
24.99

Dressing Table
The ideal dressing table with bath. Moppet pattern vinyl covering.
42.99

Maternity Wear Fashion Show
Monday, May 12 at 1 p.m. in Children's Wear, third.

For Nursing Mothers
We have three styles of long cotton gowns specially designed with front buttoning detail for the nursing mother.
A. Cool seersucker with short sleeves and lace trim. Pink and blue floral pattern. S.M.L. Each, $8.
B. Polyester/cotton blends in white or yellow with short or cap sleeves, rick-rack and embroidery trim. P.S.M. Each, $15.
Also, see our good assortment of nursing bras and maternity underclothes.
Underfashions, Second

Where competitive prices are a policy, not just a promise.

DAILY STORE HOURS 9:30 A.M. TO 5:30 P.M. THURSDAY AND FRIDAY TO 9:30 P.M.
PHONE 385-1311. FREE CUSTOMER PARKING.

Hudson's Bay Company

Island
Duncan
Financial Centre
435 Trunk Road
Ph. 746-6181

The Daily Colonist.

Vancouver Island's Leading Newspaper Since 1858

Clouding, high 23
Weather Details On Page 2

No. 126 – 117th Year
VICTORIA, BRITISH COLUMBIA, SATURDAY, MAY 10, 1975
15 CENTS DAILY
30 CENTS SUNDAY

The goal: Effective opposition to NDP

Williams
. . . wider constituency

McGeer
. . . saw stalemate

Gardom
. . . reviews position

At issue: How to achieve it

Anderson
. . . not surprised

Gibson
. . . 'I stay a Liberal'

Great Grit split: Two out, one wavers

By JIM HUME
Colonist Reporter

The B.C. Liberal party split apart Friday with the official resignations of MLAs Pat McGeer (Vancouver-Point Grey) and Allan Williams (West Vancouver-Howe Sound).

A third resignation, that of MLA Garde Gardom (Vancouver-Point Grey) could come within the next week.

Liberal leader David Anderson announced the resignations Friday afternoon "with regret" but also with obvious relief.

McGeer and Williams will continue to sit in the Legislature as independents. Williams has completely severed his ties with Anderson, resigning not only from the caucus but also from the Liberal party. McGeer, as of Friday, had resigned from the caucus only, but is expected to follow Williams out of the party within the next few days.

The rift between Anderson and his two caucus members had existed for more than a year, with McGeer and Williams advocating a united party of the right to unseat the NDP government.

Last fall both men were publicly rebuked by a party conference for their views. A week ago the issue again flared into the open with Anderson accusing McGeer and Williams of being disloyal.

Following that confrontation, Anderson, McGeer and Williams agreed to let the May 23-25 Liberal policy convention in Richmond be the final arbiter as to which way the Liberal party should move.

Friday's surprise resignations changed that and left the policy conference with little to do other than support Anderson's leadership.

Williams said in his letter of resignation that Anderson's leadership had become an issue during the intraparty dispute on the need for a unified free enterprise party.

He said he and Anderson both realize the need to provide a viable alternative to the NDP government but disagree on the means: Anderson seeing the Liberal party as the only alternative while Williams sees a "need for a stronger, more diversified grouping capable of embracing the views of a much wider constituency . . ."

McGeer, who was party leader from 1968 to 1972, said the "present stalemate between free enterprise parties is not serving the needs of the province" and those needs must be put ahead of "normal party politics."

Anderson said he was not surprised by the resignations but he regretted the two MLAs had not waited and put their views before the Richmond policy conference, which he predicted would back his views on the unity issue.

Gordon Gibson (North Van-

Continued on Page 2

Sea Law 'favors' Canada

GENEVA (CP) — Suggestions for 200-mile economic zones, environmental protection and ownership of undersea minerals included in three negotiating texts produced by the United Nations Law of the Sea conference are mainly favorable to Canada, a Canadian diplomat said Friday.

"Canada has a lot to be happy about," Alan Beesley, chief Canadian negotiator said in an interview shortly after the eight-week conference ended.

The texts, drafted by the conference's three main committees during the last week, are intended to serve as a basis for negotiations on a global treaty for the use and protection of the oceans.

The conference will begin debating the texts when a new eight-week session begins March 29 in New York. The outcome of the New York discussions will be used by a treaty-drafting committee under the chairmanship of Beesley to write the first version of a worldwide agreement.

The text dealing with coastal seas and continental shelves says economic zones should not extend more than 200 miles from headland-to-headland baselines.

It says a coastal state

Continued on Page 2

— CP

Re-armed

Richard Burdett, 10, of Richmond, B.C., who had his left arm torn off midway between elbow and shoulder Tuesday by the high-speed spinning drum of a water extractor machine, is in good condition in Vancouver General Hospital where two surgeons earlier this week worked four hours to re-attach his arm.

A.I.M. occupies Vancouver office

VANCOUVER (CP) — Members of the American Indian Movement occupied the regional offices of the Indian affairs department here Friday.

About 100 Indians congregated in the general offices and A.I.M. regional leader Ken Basil read regulations drafted for the occupancy.

He announced that an occupation was taking place and that employees would be free to come and go. He said there would be no drugs or alcohol permitted to the occupying force and that other offices in the building were off-limits to the occupiers.

Basil said the occupiers would establish immediate contact with the Union of B.C. Indian Chiefs, which has rejected federal funding and called on the department to turn over its budget for distribution among Indian bands.

The Indians said they intend to continue the occupation until June 25, the date set for a meeting between the Indians and the provincial government where land claims are to be discussed.

Laos power shifts to left

VIENTIANE (AP) — Five pro-United States cabinet ministers were reported Friday to have resigned from the Laotian coalition government in a move that might open the way to a communist takeover.

An order by Premier Souvanna Phouma forbidding right-wing forces to fight Pathet Lao forces has prompted many Laotians to see their country as another domino about to fall to communism.

The resignations were reported by highly-placed sources amid mounting protest against United States policies and following communist victories in Vietnam and Cambodia. There was no official confirmation.

The report came after students, demonstrating against high prices and foreign economic influence, threw rocks at the U.S. Embassy and tried to haul down the U.S. flag. A U.S. marine seized the flag and government police drove the studens from the embassy compound.

The ministers resigning from the government would almost eliminate the right-wing faction, which along with neutralists and the Pathet Lao make up the government under Souvanna Phouma.

Laos, with a population of just more than three million and an area of 91,400 square miles, has for years been torn by conflict between the Communist-led Pathet Lao and the right-wing faction. A ceasefire permitted formation of the coalition regime a year ago.

Canada may pull its NATO troops

OTTAWA (CP) — A possibility that Canada's land forces will be withdrawn from NATO remained following a Commons exchange Friday in which a Conservative MP accused the Liberals of being "listless, lazy and lackadaisical."

Patrick Nowlan (PC—Annapolis Valley) blew up after Prime Minister Trudeau avoided a direct answer on whether Canada's NATO land forces will be withdrawn, leaving only the air element.

"You are listless, lazy and lackadaisical, the whole bunch of you," Nowlan shouted, stabbing his finger in the direction of the Liberal benches.

Only 82 of the 264 MPs were in the house at the peak of question period, normally the best-attended portion of the daily sittings.

Nowlan said Trudeau "is diabolically clever in terms of evading or parrying questions."

Asked if a withdrawal of NATO forces is planned and whether it was discussed with British Prime Minister Harold Wilson at the recent Commonwealth conference, Trudeau said only: "I didn't discuss anything of that nature with the British prime minister."

Defence Minister James Richardson said Thursday that a smaller NATO force in Germany, comprising only an air force, was one option open to Canada. Another option was a land-only force and a third was a mixed air-land force. At present, there are separate air and land forces with NATO in Europe.

Van Horne
. . . unlawful influence

Ex-minister pleads guilty

FREDERICTON (CP) — Former New Brunswick tourism minister J. C. Van Horne, pleaded guilty Friday to one charge involving unlawful influence and agreed to return May 23 for sentencing. Until that date, his travels are restricted to New Brunswick and Quebec where he is expected to go for heart tests.

Old age pension up $2.34

OTTAWA — Monthly old age security payments will be increased by $2.34 in July, the new consumer price index indicates.

Old age security, the basic flat-rate pension for 1.9 million people over 65, is one of four federal welfare benefits indexed to provide higher payments as the consumer price index rises.

Old age security and guaranteed income supplements for needier pensioners are adjusted quarterly. Canada Pension Plan and family allowance payments are adjusted annually.

Meanwhile, higher food and transportation costs helped push the consumer price index up 0.5 per cent in April but this year's trend so far has been towards smaller monthly increases, Statistics Canada said Friday.

In the 12-month period ending in April, the consumer price index has risen 11.1 per cent. Goods and services which cost Canadians $178.90 in March cost $179.80 last month.

The statistics bureau said nearly two-fifths of the increase was caused by higher public and private transportation costs while food prices accounted for another quarter of the increase.

Inside

Turner attacks wage-pay foes —Page 3

Teenage sniffers in for a shock —Page 11

Inquiry set up into construction —Page 12

No jail term in abduction —Page 13

Someone squealed about Big Earl —Names in News, 43

Background	5
Bridge	31
Churches	22, 23
Comics	28
Crossword	32
Entertainment	24, 25
Finance	8-10
Family	20, 21
King Fisherman	27
Marine Calendar	12
Names in the News	43
Provincial Court	17
Sport	14-16
Television	30

TV crew films invasion of former Nazi's home

SCHLESWIG, Germany (UPI) — Seven Belgians whose parents died in Hitler's extermination camps broke into the home of Ernst Ehlers, a wartime Nazi Gestapo commandant in Belgium, and smashed furniture and other possessions Friday while a Belgian television crew filmed their raid.

Police said law enforcement officers arrested the seven intruders and the four-man television team from Brussels.

Police said Ehlers, 65, who lives on a pension, was not at home when the incident occurred.

A spokesman for Belgian television said his organization sent a team to this North German town on invitation of Nazi hunter Beate Klarsfeld.

Mrs. Klarseld, 36, who came to prominence seven years ago when she slapped former chancellor Kurt-Georg Kiesinger at a West Berlin rally to protest his wartime membership in the Nazi party, told newsmen she watched the demonstration but had no active part in it.

Mrs. Klarsfeld was sentenced by a Cologne court to two months in jail last July for attempting to kidnap the former Nazi security chief of Paris. She said the young men hung a poster from a window of Ehler's home reading "Convict SS Criminal Ehlers Who Is Responsible for the Deaths of 25,000 Belgian Jews."

The Kiel prosecutors' office in March charged Ehlers with complicity in the murder of at least 12,000 Belgian Jews whom he allegedly rounded up and sent to concentration camps.

Rape defence passes test

LONDON (UPI) — Britain's supreme court — the law lords of the House of Lords — ruled recently that a man could not be guilty of rape if he honestly believed the woman was only pretending to object.

Michael Clark, 28, who offered that defence in the first trial since the ruling, was acquitted Friday by a jury of raping a 36-year-old housewife.

The lords' decision caused an outcry in and out of Parliament. Some critics called it a "rapist's charter."

U.S. coached firms on bribing Arabs

WASHINGTON (UPI) — The U.S. defence department coached businessmen on the need to bribe Middle East officials in order to make sales, according to a government document disclosed Friday.

The defence briefing paper, sent last July to major aerospace and electronics trade associations, said Middle East agents are often paid to "influence" their governments to buy competitive foreign goods. It said firms which stop making influence payments often lose sales and contracts.

"The term 'influence' is used here rather loosely," the defence paper said. "To be more specific, it can range from normal friendships or family ties between local agent and procuring officer to the payment of substantial sums of money to individuals in high government positions, with somewhat lesser amounts paid to lower echelon government officials."

It said "influence" can also be bought by such techniques as offering "rent-free use of a villa in France or a flat in London along with car and servants.

"Sometimes the government official is a silent partner in the business or agency completely divorced from his normal activities from which he receives a financial benefit."

It said French and British industries were "masters" of bribery and "generally have no compunction to agreeing to excessive fees, if, in the final analysis, the sale is consummated."

The document was transmitted by a defence department letter dated July 5, 1974, and sent to the Aerospace Industries Association, the Electronic Association and the National Security Industry Association.

The letter and the dewfence paper were among public documents filed with the Securities and Exchange Commission by Northrop Corp., a Los Angeles-based aerospace firm.

Northrop pleaded guilty to federal charges it disguised a $1.1 million corporate political slush fund as a fund used to buy influence with foreign sales agents.

Northrop filed the defencepaper and the letter to show that "unusual payments" to Middle East agents were not really unusual.

ANDY CAPP

From Page 1

Two depart as Grits split apart

couver-Capilano) said he remained unaffected by the resignations. "I'm a Liberal. I stay a Liberal, firm as a rock," he said.

Garde Gardom (Vancouver-Point Grey) said that, while he continued to have the highest regard for former and present members of the Liberal caucus, he intended to review his position over the next few days.

"In concert with my riding association, my family and my friends, in the days ahead I shall be carefully and conscientiously assessing what steps I shall have to take to best enhance the return to a free, competitive, enterprise government."

Gardom said it was obvious that the people of B.C. wanted a return to free enterprise. "Those people must be served," he said.

Social Credit Leader William Bennett declined comment on the Liberal defections.

Scott Wallace, leader of the Conservative party, said he had great respect for both McGeer and Williams. "They would both be welcomed by the Conservative party if they should decide to move with us instead of the rag and bob-tail Social Credit group," he said.

Wallace was elected on the Social Credit ticket but crossed the floor after a series of altercations with former premier W. A. C. Bennett.

TEXT OF RESIGNATION LETTERS

Independent status indicated—Williams

Text of Allan Williams' letter of resignation to party leader David Anderson:

"Dear David: I know that the events of these past several days have been as distressing to you as they are to me. As I told you on May 6, prior to my public statement on that day, it was my belief that the difference in our point of view had created a situation which was undesirable for both of us and the Liberal Party, and that it was my wish to de-escalate the controversy by my proposed action which I described to you. I hoped in that way to improve the climate, as much as I was able, in which the delegates at the forthcoming Policy Conference would be considering issues coming before them. It is obvious now that this has not been the case. Instead the question of your leadership has been drawn into the controversy, — a result, and an issue, which I sincerely regret and deplore.

"It is clear to me that this situation must be rectified and that the only appropriate way requires action on my part. Accordingly I hereby resign from the Liberal caucus and surrender my membership in the Liberal Party in British Columbia.

In so doing let me assure you that in no way imply any disrespect for you or the manner in which you have fulfilled your responsibilities as a Member of the Legislature and as Leader. On the contrary, I hold you in high regard; both for your conduct in public affairs, and for the private consideration you have accorded me.

"Since the fall of 1972 we have both recognized, with increasing concern, the need to provide an effective alternative to the NDP Government in this Province. Ten months ago, after much careful consideration, I reached the conclusion that the attainment of such an objective required the realignment of the free-enterprise political parties in British Columbia, and I publicly espoused the view that "unity" was the means by which such objective could be realized. On this subject we disagreed and, at your request, I adjusted my position in order that you might have the fullest opportunity of establishing yours. Nonetheless, I am certain that my silence on the subject has not left you in any doubt that I have continued to told the same view.

"It is now apparent to me that the need for a free enterprise grouping capable of replacing the present Government is no longer merely desirable. It is an absolute necessity. Consequently, I must be free to speak and act in such manner as will contribute to the realization of my belief, without, I would hope, causing you embarrassment or distress. An independent status is clearly indicated.

"In my judgment your aims for government in British Columbia are not at variance with mine: we differ only in the means by which they might best be achieved. You see the Liberal Party as the vehicle for such endeavour; I recognize a need for a stronger more diversified grouping capable of embracing the views of a much wider constituency but without the constraints that accompany a national commitment.

"Perhaps we can both succeed. If not, since the result of your success will not be markedly different than that of mine, I wish you the best that luck and diligent effort can bring."

McGeer: Goals shared

Text of Pat McGeer's letter of resignation to Anderson:

"Dear David: It is with extreme regret that I tender my resignation as a member of the B.C. Liberal caucus. I continue to value you as a friend and to have a high regard for you as an MLA.

"Although I respect your right as leader of the Liberal party to choose a path unimpeded by dissenting opinions in the caucus, I believe the present stalemate between free enterprise parties is not serving the needs of the province.

"The election of an NDP government in 1972 drastically changed political roles. The performance of the NDP in office, which has been characterized by financial waste and counter-productive legislation, requires that people put the overall good of the province ahead of normal party politics. That is why I am unable to give you the support I did prior to the 1972 election.

"I know you share my goal of electing a moderate free enterprise government in British Columbia even though we may differ on how it will be done.

"I cannot leave the caucus without thanking you for the many courtesies you have shown me during the years we have been together. They have never been a matter of public record, but they have been beyond the call of duty."

Sea Law 'favors' Canada

From Page 1

would have the exclusive right to manage all fish stocks within 200 miles and "shall determine its capacity to harvest the living resources of the exclusive economic zone."

"Where the coastal state does not have capacity to harvest the entire allowable catch, it shall, through agreements or other arrangements . . . give other states access to the surplus of the allowable catch."

This provision, if included in a treaty, would meet most of Canada's fishing requirements. Canada is seeking the right to manage fish stocks in waters of the continental shelves and would allow other countries to continue fishing in the areas after a preferential share was reserved for Atlantic and Pacific coast fishermen.

However, a 200-mile zone would leave out part of the prime fishing banks which extend to more than 400 miles east of Newfoundland.

The text says that where the same fish stocks are found both inside and outside the economic zone a coastal state such as Canada would make separate agreements with other nations fishing the area.

The International Commission for the Northwest Atlantic Fisheries, of which Canada is one of 16 members, now sets quotas and other fishing rules for the area between Greenland's Davis Strait and the northeast coast of the United States.

Canada announced earlier it would ask the commission countries to reduce their fishing effort by 40 per cent to protect the livelihoods of the 37,000 fishermen in Newfoundland, Nova Scotia, New Brunswick, Prince Edward Island and part of Quebec. The request is to be made at the next commission meeting scheduled to begin in Edinburgh June 9.

External Affairs Minister Allan MacEachen of Canada said unilateral action to take over a 200-mile economic zone remains a "living option" for his country. Fisheries Minister Romeo Leblanc said here last week the Canadian view of unilateral action would be reassessed if the commission countries do not agree to Canada's request.

Iceland has said it will unilaterally extend its 50-mile fishing limit to 200 miles between July 1 and Nov. 1. Pressure for unilateral action also is building in the U.S. where fishermen and environmentalists have joined forces in an effort to prevent depletion of fish stocks by foreigners.

Conference president Hamilton Amerasinghe of Sri Lanka pleaded Friday with delegates from 150 countries to avoid unilateral action.

"There is too much at stake for the conference to be imperilled by precipitate action," Amerasinghe said in a closing address to the final plenary session.

Crash diet for hicups

TUCSON, Ariz. (AP) — Jarette Burdine found the cure for a severe case of the hiccups.

After he was unable to shake the hiccups, he called for an ambulance to take him to a hospital.

Enroute, the ambulance collided with a car. No one was injured, but Burdine got rid of

SAWS SHARPENED
ISLAND SAW CO.
617 Chatham St.
385-5500

5-Inch Continuous GUTTER
in baked enamel
10% OFF
Supports a Ladder
Heavy Guage .032
479-3232
FREE ESTIMATES
B.C. ALUMINUM

STAY PUT!
WE'LL BRING OUR CARPET STORE TO YOUR DOOR....
Mandel
FLOORCOVERING'S
SHOP-AT-HOME SERVICE
CALL 382-8276
OPEN 7 DAYS A WEEK 'til 9 P.M.

The once-for-a-lifetime pack
..from Fjallraven of course!
Trust the brilliant designers and craftsmen of Sweden to produce the most efficient and durable line of packs. The frames are Argon-welded, with mesh backbands, 5 cross-braces, & closed-cell foam shoulder straps. Packbags are simply the finest. Drop in and see!
ABC Recreational Equipment
VICTORIA: 564 YATES ST 384-6522
VANCOUVER: 557 RICHARDS ST.,(2nd) 687-7885 and 1822 WEST 4TH AVE. 731-4018
Down-filled gear, backpacks, XC skiing, snowshoes, quality tents & boots

DID YOU WIN THE WEST?
586 BRITISH COLUMBIANS DID!
That's a whole lot of lottery winners and there are going to be a whole lot more.
$250,000 WINNER!
Four British Columbians have a chance to be the Western's next QUARTER MILLIONAIRE:
Murry Grant, West Vancouver. Sam Popoff, Castlegar.
Eileen Salmons, Quesnel. Mrs. Andy Koch, Rutland.
The CBC will televise the show from Vancouver on May 12.
Watch your TV listing for local broadcast time.
Tickets for the Western's fourth QUARTER MILLIONAIRE draw on July 31 are on sale now.
Ticket sales close July 13 so get your ticket (or tickets) today.
You could win $250,000 and that's a whole lot of money.
THESE ARE THE $100 LUCKY LOTTERY WINNERS IN YOUR REGION.

VICTORIA
Acquot, J.
Bamford, A.
Black, Tom & C.
Bugslag, Ap.
Bugslag, M.C.P.
Cartwright, S.
Copeland, R.
Corregan, J.D.
Danes, Jack
Davis, Kay
Esau, Annabelle
Foreland, M.E.
Gauley, L.M.
Guiney, Bill
Halpern, John
Hargrave, S.
Harrod, Virginia
Hayes, Hubert
Howe, V.
Huffam, Ian
Humen, Wm.
Lafek, C.A.
Lee, Frank
Legget, James
Logan, W.M.
Lum, Joe
McConnan, R.S.
McDonald, S.
McNeilly, Bar
Meeash, Bea & Roberton, Alec
Meichan, J.
Minnick, Stan
Morley, Humphrey
Mossop, Nancy
Nichol, Jane
Nyhof, A.
Osborne, P.
Palamar, S.
Parker, K.
Pound, Brian
Ramsay, W.B.
Rodger, Claire
Schall, E.
Sherwood, B.
Simpson, Gwen
Simpson, J.M.
Smillie, E.
Sutherland, N.M.
Taggart, A.G.
Wells, Basil
Wheldon, D.M.
White, Sarah C.
Williams, J. Ross
Wright, L.B.
Young, A.D.
Youson, R.A.

NANAIMO
Ball, Robert
Bennett, J.F.
Blake, Philip
Compton, Shirley
Guttridge, Floyd
Kent, O.B.
Leynard, A.
Lowe, Faye
Pedersen, D.
Offermann, D.
Seslya, S.

DUNCAN
Browning, G.
Friberg, Ronnang
Knight, David L.
Koenders, F.
MacKenzie, D.A.
Mayea, W.L.
Newman, L.
Pauluk, Boris
Wright, B.F.

COURTENAY
Foubister, T.D.
Newby, M.

SIDNEY
Davis, Cathy
Leberte, Jos.
Monney, June
Peverell, E.
Thompson

CAMPBELL RIVER
Liznick, Wm. C.
Parsons, Gordon
Shelby, Karen
Storie, Gertrude
Trayling, Kay

LAKE COWICHAN
Backlund, Jim
Plank, S.
Wall, Gordon

GOLD RIVER
Ferrero, G.
Gillespy, D.
Kopseng

PORT ALBERNI
Acland, Craig
Brayden, Judy
Deol, Kulwant
Stang, Marie

COMOX
Bennett, L.
Wormell, Kathleen

UNION BAY
Smith, J.N.
Storm, William

FRANKLIN RIVER
Storbjork, M.

LANTZVILLE
Morton, Beth

SOUTH WELLINGTON
Renton, Grant

FULFORD HARBOUR
Webster, Rudy

SQUIREEL COVE
Reedel, I.H.

PORT ALICE
Aeigin, Beck

LADYSMITH
Jones, Alberta

BRENTWOOD BAY
Leung, Stephen

TAHSIS
Ianville, G.

FANNY BAY
Wallace, Barb

CHEMAINUS
Constable, E.A.

SAYWARD
Orlean, Berry

DENMAN ISLAND
Harrington, E.

MAYNE ISLAND
Griffiths, V.
Slinn, George

GANGES
Hayward, Joan

GABRIOLA
Gabriola Rod & Gun Club

ORDER YOUR TICKETS AND GET LUCKY NOW!
MAIL TO: Western Canada Lottery Foundation
P.O. Box 1690, Victoria British Columbia
TICKETS $2.50 EACH.
NUMBER OF TICKETS REQUIRED ☐ AMOUNT ENCLOSED ☐ MONEY ORDER ☐
NAME ..... ADDRESS .....
(PLEASE PRINT)
CITY/TOWN ..... PROVINCE .....
POSTAL CODE .....
TELEPHONE ..... DON'T SEND CASH IN THE MAIL!
THE WESTERN
Non-profit organizations interested in becoming authorized ticket sellers should write: Western Canada Lottery Foundation, B.C. Division, 1000 Langley Street, Victoria, British Columbia V8W 3A6

Your good health

By G. C. Thosteson, M.D.

Dear Dr. Thosteson: I have heard that the breathing in (accidentally) of mineral oil into the lungs is a danger accompanying the use of this substance as a lubricant for the colon. Please comment. **G.B.R.**

Yes, this is true. This is why mineral oil is not recommended for youngsters. It can, as you suggest, be breathed into the lungs, especially if the child is a "gagger." The use of mineral oil as nose drops is also to be avoided, and for the same reason.

The oil droplets can cause a pneumonia-like reaction in the lung tissue. The condition is called lipid pneumonia.

Dear Dr. Thosteson: I thought I would pass this along to you. Several years ago a relative of mine had bad breath. He had it for years until it was discovered he had a bleeding ulcer.

Once that was brought under control, no more bad breath. I hope this helps someone. — **Mrs. D.D.**

Amen. People are not born with bad breath. A change in breath odor can be a symptom of such a disorder. I have made this point in answering readers' letters on the subject of bad breath, but I am glad to pass on your relative's experience.

The Weather

Sunny except increasing cloud by evening; winds light easterly. Friday's precipitation, nil. Sunshine 12 hours 30 minutes. Recorded high and low at Victoria, 23 and 4. Today's forecast high and low, 23 and 6. Today's sunrise 5:41, sunset 8:40; moonrise 5:13 a.m., moonset 8:28 p.m. Sunday outlook: Sunny except increasing cloud by evening, chance of showers.

East coast of Vancouver Island — Sunny except increasing cloud by evening; winds light south easterly. Friday's precipitation, nil. Recorded high and low at Nanaimo, 24 and 5. Forecast high and low, 24 and 6. Sunday outlook: Chance of showers.

West Coast of Vancouver Island — Mainly sunny with increasing cloud by evening; winds south easterly 15 to 20. Forecast high and low at Tofino, 17 and 5. Sunday outlook: Occasional showers.

North Coast — Mainly clear with increasing cloud this afternoon. Lows near 5. Highs today 23 except coastal areas near 15. Outlook for Mothers Day: Occasional showers.

Extended outlook Monday through Wednesday — Chance of few showers. Highs 14 to 19, Lows 7 to 13.

	Max.	Min.	Prec
St. Johns	10	3	—
Halifax	7	3	Trace
Fredericton	17	3	—
Charlottetown	5	1	—
Montreal	21	6	—
Ottawa	22	9	—
Toronto	21	4	—
North Bay	19	7	—
Thunder Bay	22	0	—
Kenora	23	8	—
Churchill	11	1	—
The Pas	25	2	—
Winnipeg	24	3	—
Brandon	23	4	—
Regina	19	5	—
Saskatoon	21	5	—
Pr. Albert	23	3	—
No. Battleford	22	6	—
Swift Current	15	5	—
Medicine Hat	16	8	—
Lethbridge	15	7	.06
Calgary	13	4	.03
Cranbrook	18	5	—
Castlegar	23	5	—
Penticton	23	8	—
Revelstoke	24	3	—
Princeton	22	2	—
Vancouver	23	5	—
Pr. Rupert	23	3	—
Terrace	26	7	—
Stewart	25	3	—
Port Hardy	24	5	—
Tofino	17	5	—
Comox	20	4	—
Pr. George	23	3	—
Williams Lake	21	6	—
Puntzie Mountain	22	3	—
Germansen Lndg	20	-2	—
Mackenzie	22	6	—
Blue River	22	1	—
Kamloops	26	11	.01
Dawson City	21	3	—
Whitehorse	19	-2	—
Ft. Nelson	23	2	—
Ft. St. John	22	4	—
Peace River	22	5	—
Yellowknife	14	2	—
Inuvik	12	1	—
Spokane	20	6	—
Portland	28	9	—
San Francisco	16	8	—
Los Angeles	20	12	—
Phoenix	34	13	—
Las Vegas	31	13	—
Chicago	22	10	—
Miami	30	24	—

TIDES AT VICTORIA HARBOR

(Tides listed are Pacific Standard Time)

	Time H.M.	Ht. Ft.	Time H.M.	Ht. Ft.	Time H.M.	Ht. Ft.	Time H.M.	Ht. Ft.
9	00.15	8.3	08.00	2.6	16.50	7.0	18.45	6.9
10	00.50	8.5	08.30	2.0	18.00	7.3	19.45	7.2
11	01.00	8.6	09.10	1.5	18.50	7.5	20.05	7.4
12	01.15	8.6	09.40	1.2	19.30	7.7	20.45	7.6
13	01.25	8.7	10.25	1.0	20.30	7.8	22.00	7.8
14	01.25	8.7	11.05	1.0	21.05	7.9	23.00	7.6

TIDES AT SOOKE

	Time H.M.	Ht. Ft.	Time H.M.	Ht. Ft.	Time H.M.	Ht. Ft.	Time H.M.	Ht. Ft.
9	07.25	2.7	14.00	6.8	17.30	6.3	23.45	9.1
10	07.55	2.2	14.45	7.0	17.45	6.6		
11	00.10	9.4	08.40	1.8	15.30	7.1	18.25	6.8
12	00.30	9.6	09.05	1.6	16.20	7.2	18.45	6.9
13	01.10	9.7	09.50	1.5	17.15	7.2	19.15	7.1
14	01.50	9.7	10.30	1.5	18.20	7.3	21.30	7.2

TIDES AT FULFORD HARBOUR

	Time H.M.	Ht. Ft.	Time H.M.	Ht. Ft.	Time H.M.	Ht. Ft.	Time H.M.	Ht. Ft.
9	02.15	9.8	09.30	2.8	17.25	9.7	21.55	8.0
10	02.50	9.9	10.00	2.1	18.00	10.1	22.40	8.4
11	03.00	9.9	10.40	1.6	18.45	10.3	23.25	8.7
12	03.45	9.9	11.20	1.2	19.35	10.5		
13	00.05	8.9	04.00	9.9	11.55	1.0	20.15	10.6
14	01.00	8.9	04.50	9.7	12.35	1.0	21.05	10.6

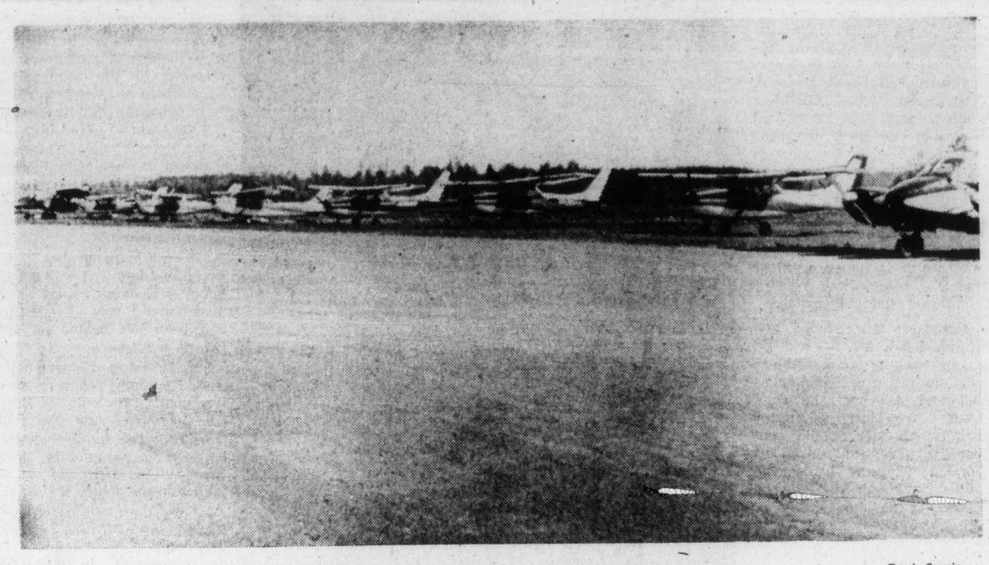

—Fred Currie

Cassidy Airport centrally located near Nanaimo

City appeals to regional board

Cassidy Airport operation has potential but no takers

By FRED CURRIE
Colonist Correspondent

NANAIMO — City officials here are still waiting for a reply from the Nanaimo region board, to its request that the board take over responsibility for operation of the Cassidy Airport.

The city holds the lease on the airfield and, over the past few years, has farmed out management of the field to the Nanaimo Flying Club and Don McGillivray, president of Pacific Coastal Airlines.

McGillivray is the present field manager. His company, along with Air West Airlines, has brought new life to the field in recent weeks, after receiving transport ministry approval to operate scheduled air service between here and the Vancouver International Airport.

Between the two companies, there are at least a dozen scheduled flights each day, with fewer on Sundays and holidays. Also, the field caters to the flying club, chartered flights, McGillivray's helicopter firm, other local and charter airline firms, such as West Coast Air Services and visiting flyers.

Despite the increase in usage, the field continues to be useful only during daylight flying hours. The installation of night lighting and other related necessary equipment is something the city says, it cannot afford at the moment.

A large section of the main runway was, for more than a year, cut off from use by barricades because the asphalt surface had deteriorated.

However, the main runway has been repaired and is now in full use.

Whether the regional board will assume responsibility for the operation of the busy field and the expenses which will inevitably have to be incurred to upgrade the field, is something that the board ill decide at a meeting in the near future.

Mayor Frank Ney said that with the city and area growing at its present rate, and with that growth expected to continue for the next many years, the field must be operated by a body with greater fund-raising ability than the city. The mayor said it is "only fair" that the city not shoulder the whole load, since the field serves the entire area from Ladysmith to Parksville-Qualicum.

The city has already tried unsuccessfully to have the Nanaimo Harbour Commission take over the field and, if the regional board turns down the request, city officials are not sure, at this point, what steps they will take.

One thing is certain — the field must continue to operate and it must be upgraded to provide round-the-clock service, Ney said.

In the meantime, the area is enjoying the improved air service to the mainland, which was introduced by both companies in addition to services provided by float planes from downtown Nanaimo to downtown Vancouver.

Alberni property owners face 25 per cent hike in taxes

By JOHN HENDERSON
Colonist Correspondent

PORT ALBERNI—Although the mill rate will be based on the same assessment levels as last year, Port Alberni property owners' taxes will increase by more than 25 per cent this year.

This was the bad news that came out of city council's first readings of the 1975 city budget this week.

General operating and debt retirement expenses, with an increase of 7.86 mills, and school taxes, up 8.83 mills, were the main reasons for an overall mill increase of 18.9 to finance estimated expenditures of $12,169,595. There were, however, no major areas in which mill rates were not up over last year.

And since home owners' grants have not been increased, the entire increase will be passed on to home and business owners.

At the bottom of the scale, this will mean that a property owner with an assessed value of $5,100 for land and home, will pay $146.35 in net tax in June, up $75.76 from last year.

At the top of the scale, home and land assessed at $12,750, will pay $140.28 more on taxes of $661.76.

Ald. George McKnight, head of the finance committee, said that it was "shocking to have to introduce a budget of such magnitude", but the city had no option.

"If we are to maintain the services we have, and I'm sure the citizens do not want these curtailed, this is a budget over which we just had no control," he said.

"Council did all it could to control expenditures, although we may have to, in the future, look at such items as the rapid increases in the cost of such things as our parks and recreation programs.

"As it is, I'm sure that every member of this council regrets having to pass on such a heavy burden to the taxpayer of this community," McKnight said.

Mayor Howard McLean echoed McKnight's sentiments, and said "I guess we all hoped for some kind of magic wand at the last minute to save us from this."

He said he was in favor of municipalities getting some return from the provincial income tax, "so that we could get into a percentage increase situation where the ability to pay would go along with the tax increase."

This alternative did not look promising for the coming year however, he said, and "we had better start looking at what we're going to do about 1976. I see that as the real crunch year, we could well be over 100 mills if these increases keep up at their present pace."

Ald. Walter Behn termed the plight of the property tax payer as "outrageous."

"People in Britain and the United States can deduct such taxes from their income tax, as can businesses here," he said. "I see no reason why the private individual should bear the brunt of such double taxation in this country. It just doesn't make sense to me."

Ald. Mark Izevich said "that provincial and federal governments were "letting the municipalities down badly" in financial assistance, and particularly the provincial government. He said that school taxes, up 30 per cent this year, were still being borne by the property owners, despite government promises to the contrary, and that assessments remained unchanged, despite the city paying more for provincial assessment.

"I agree with the mayor," he said. "Something is going to have to change by next year, or there'll be real trouble."

Northern Island

Community college officially founded

A community college for Northern Vancouver Island was formally established Friday by the provincial cabinet.

Education Minister Eileen Dailly said the new college would have campuses located at Courtenay, Campbell River, Vancouver Island west and Vancouver Island north school districts.

She also announced a new college for the East Kootenays.

Appointments to the college councils will be announced later.

Mrs. Dailly said the Vancouver Island College would be located in existing buildings.

Students decide to pay for own activity centre

NANAIMO — Malaspina College students plan to raise enough money to cover anticipated costs of at least $87,000 for the conversion of the present Wakesiah Avenue cafeteria into a student activity centre for the new campus now under construction.

The proposal to set up a capital trust fund for this purpose was presented to college council at its monthly meeting this week.

Wilf Brodrick, president of the Malaspina College Student Association, told council that the proposal had the backing of students on the Kennedy Street and Wakesiah Avenue campuses. "We realize that government funds are limited and that we are going to have to pay for what we want."

Brodrick said that student contributions to the fund would start in September, and would be collected by the college on behalf of the students association a rate of $1 a month for each student registered in full-time programs on the two campuses.

He estimated a revenue of around $6,000 per year which would allow the students council to amortize a loan on a long-term basis and to meet the payments.

This loan would be used to meet the cost of converting the cafeteria, furnishing it and paying the various fees connected with the project.

Council approved the proposal and urged the students to check on the availability of federal and provincial funding.

74-year-old driver fined

COURTENAY — A 74-year-old Sayward resident who blew a .27 reading was fined $200 and lost his right to drive for two months when he appeared in court this week charged with having blood-alcohol ration exceeding .08 per cent. Willliam Edward Cross was arrested by RCMP after his car was observed swerving on the Island highway.

Impaired-driver program offered

COURTENAY — A program for first-time impaired driver offenders will start June 1 in Campbell River. The month-long program will include films, lectures and discussion groups. The course will be similar to one now being offered in Nanaimo. Persons can be assigned to the course by a provincial court judge.

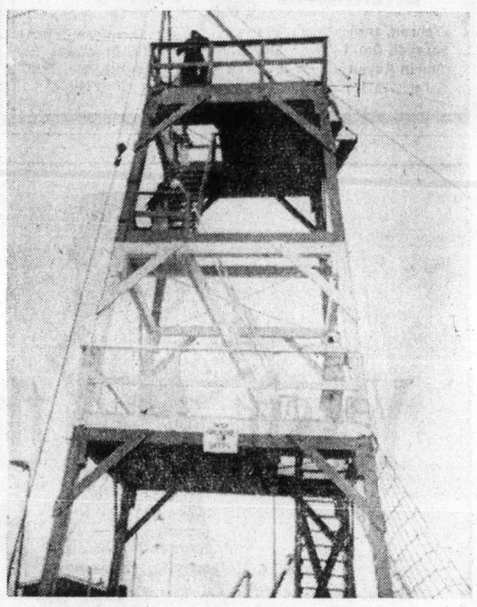

Climbing tower before jump

Airmen learn to survive the wet way

By BILL SMITH
Colonist Correspondent

COMOX — Ten airmen from across Canada went to the gallows here this week — and it was in the cause of survival.

The gallows, located at the top of a 65-foot tower at HMCS Quadra, ae not medieval techniques of torture, but an integral part of a sea survival course.

The week-long course now under way is one of about 12 to be held this year at Quadra. It is the only course of its kind in Canada.

Members of the Royal Canadian Mounted Police, U.S. armed forces personnel, department of northern affairs personnel and Canadian servicemen will be taking the course.

They will follow the same procedures as the ten men now taking the course.

After making their way up the steps to the top of the tower they were fitted with a parachute, strung up on the gallows and dumped unceremoniously into the chilly water off the Goose Spit dock.

Course officer, Capt. Christopher Smith of Edmonton, and Warrant Officer Joseph McMullen, are perched on top of the tower checking the men and their harness before the men are strung on the gallows, swung out over the ocean and dropped.

Stepping backwards off the 65-foot tower, the men are suspended on a cable over the water while they go through "post-ejection procedures."

After being released, they zip, still travelling backwards, down the 200-foot cable before hitting the water. The splash-down simulates a parachute drop.

The men then swim under a nearby parachute canopy. Here they learn that there is no danger, providing you remember all you have been taught when pinned under a downed parachute.

After swimming back to the "launching pad" they step into a basket and are hauled ashore.

A Canadian Forces skiff near the parachute canopy is manned by safety officers Hank Seltzer and Morris Hill.

Another exercise, again from the top of the bright, red tower, has the men zooming down the cable with goggles in an exercise to simulate night-time conditions.

This time they swim to a life raft, which would drop from their disabled aircraft and inflate before they actually hit the water.

The course, mandatory for all airmen taking pilot training, is designed to simulate conditions an airman would encounter if he fould himself forced to evacuate his aircraft and plunge into the ocean.

In addition to the sea survivl course, the men spend three days in Edmonton attending classroom lectures, vival course, the men spend and eight days in bush survival exercises at Jarvis Lake, a wilderness area near Hinton, Alta.

In addition to these courses, there is an arctic survival course at Resolute Bay, and also a course in survival under all environmental conditions.

Those taking the course at Quadra this week, and their present postings are:

Donald Hews, Trenton; William King, Newfoundland; William Nanny, New Brunswick; Ronald Peters, Toronto. Rick Savage, Trenton; Roger St. Laurent, Ottawa; Terry Findley, Chatham, N.B., Joseph Charbonnier, Edmonton; David Butcher, Winnipeg and Reginald Bosse, Chatham.

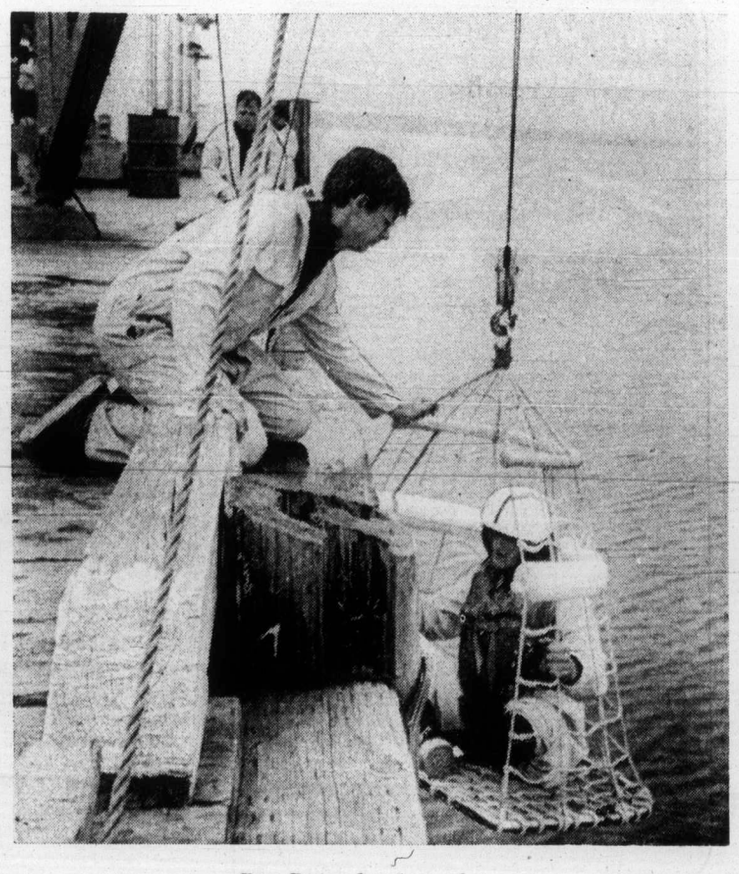

Reg Bosse hauled ashore

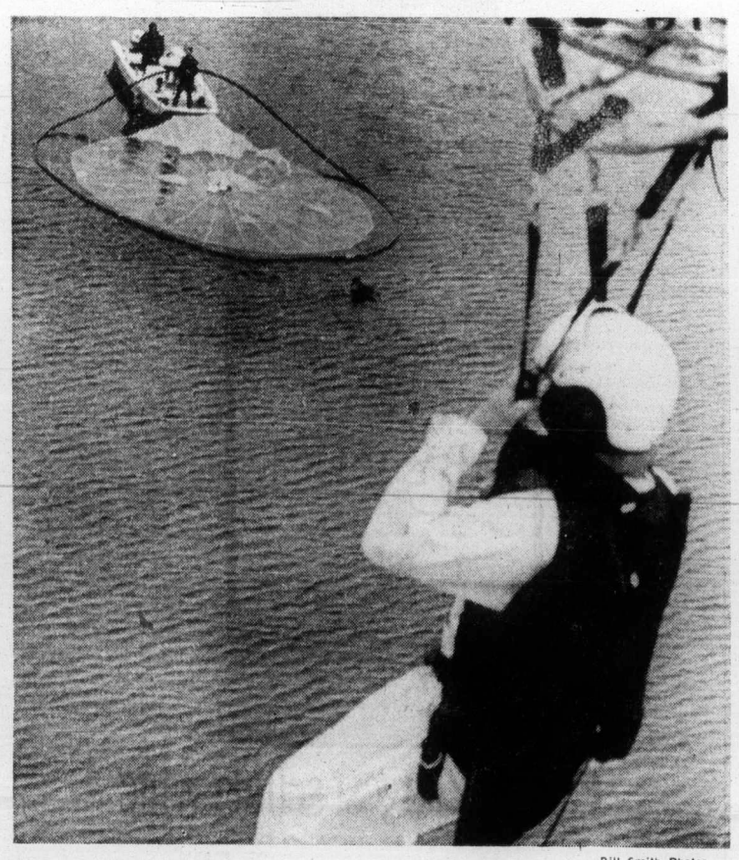

Hank Seltzer and Morris Hill in skiff, waiting for jumper, with parachute canopy near boat.

—Bill Smith Photos

Two men killed in crash

NANAIMO — Two men died and one man is in Nanaimo Hospital with injuries, after a two-vehicle collision on the Island Highway, six miles south of here.

Police said Friday a car, driven by the injured man, Robert Gillies, of 408 Millford Crescent, Nanaimo, was in a head-on collision with a truck Thursday.

The two occupants of the truck were pronounced dead on arrival at hospital. Police are withholding their names pending notification of next of kin.

Gillies is said to be suffering internal injuries and a fractured pelvis. He was in satisfactory condition late Friday.

Sierra club opposes marina

The Victoria Sierra Club sent a telegram to Resources Minister Robert Williams Friday protesting the proposed development of a 1,130-berth marina in Saanichton Bay.

A spokesman for the club said the telegram urged the minister to reject the application in view of two recently completed environmental reports which show the project would have a detrimental effect ecologically and socially.

Williams is expected to either approve or reject the proposal Monday.

Faculty officers

NANAIMO — The Faculty Association at Malaspina College, Nanaimo, has named a new slate of officers for the coming year.

The new president is Dale Lovick, an instructor in the English department. Vice-president is Ken Baxter and treasurer is Stan Fukawa. Secretary is Dave Harrison.

Helen Brown will head the contract negotiating committee and Harley Schwartz the professional development group.

Jim Slater was named to the personnel committee and Ken Lyall is member at large.

Restrain strike right —Tory labor critic

By WARREN GARAGATA
Colonist Reporter

The right to strike could be taken away if there is no attempt to limit the most damaging effects of some stoppages, federal Tory labor critic John Fraser said Thursday in Victoria.

If people are to have the right to strike, and "workers aren't ready to give it up, there have to be some restraints on that right," Fraser, Vancouver South MP said in an interview.

Some mechanism has to be found, Fraser said, to moderate the effects of some strikes, or public pressure will build to the point where the government will outlaw them.

Fraser, who was in Victoria before going to Nanaimo for a speech to the federal constituency association, there, said the right to strike in some sectors is "largely illusory" now because of government action in legaslating such groups as dockworkers and railway employees back to work.

"My criticism of Liberal labor policy is that they have no policy in this area," Fraser said.

The government will allow a union to strike and then, after some weeks, legislate it back to work, Fraser said.

There must be a way, he said, to identify in advance what effect a strike will have on the "national interest," and then prohibit workers who could disrupt an important national service from striking.

Neutralize

The Conservative party is now giving "serious consideration," Fraser said, to advocating establishment of an independent agency monitoring all negotiations under federal jurisdiction.

When it becomes apparent that a strike is possible, the agency would prepare a public report "assessing the effect of the strike on the total national interest. The responsibility would then rest with the government to decide whether to deal in a legislative way with those effects," Fraser said.

Or, put another way, the government would neutralize the "pressure point" in advance, Fraser said.

"This would be an attempt to walk the difficult path between maintaining the right to strike, at least to some degree, and at the same time, recognize in advance that the effects of some strikes can't be tolerated."

While admitting that such action would take away one of labor's most powerful weapons in forcing a settlement, Fraser said the system would probably be more acceptable to labor than what now happens.

Willies

"What gives thinking labor leaders the willies now is that the government is dealing on an ad hoc basis to use Parliament as an arbitration, which it can't be, and imposing conditions that can't work.

He said the government should move away from its present policy of using Parliament to settle a dispute and that back-to-work legislation should put the issues to independent, binding arbitration.

MPs are not equipped to read a conciliation board report and determine if it is fair, Fraser complained.

The Tory MP also said that rejection Wednesday by the Canadian Labor Congress of voluntary restraints was "not adequate, but it wasn't hard to understand."

The government had a specific program of curbs on wage demands but offered no concrete proposals for restraining housing costs, profits or prices, Fraser said.

"If you deal with labor with rhetoric, you get rhetorical answers," Fraser said, and the response of the congress was "ingenious."

"They told the government: 'You make the world perfect tomorrow and then we'll cooperate'," Fraser said.

Controls

In order to control inflation, wage and price controls have to be coupled with limits on government spending and a reduction in the money supply.

The Conservatives' election platform of temporary price and wage controls, which was rejected by the voters, has now proved to be correct, Fraser said.

Fraser
. . . strike curbs?

Before June 30

ICBC will raise body shop rates

Canadian Press

An Insurance Corporation of British Columbia spokesman said Thursday that ICBC will raise its rates for body shop repairs before June 30.

Bev Penhal said the hourly rate to be paid is the major item of a general review the corporation is conducting into the whole body repair segment of the automotive industry.

"The new rates will be determined before June 30," he said.

"We're very pleased to hear that but we're hoping for an immediate increase," said Ron Baldwin, manager of the Automotive Retailers Association, which represents a major part of the B.C. auto body repair industry.

The association has suggested, in a brief to ICBC, an interim increase to $19.05 an hour to maintain current profit margins.

Baldwin said the interim increase is necessary to cover increased labor costs resulting from a contract agreement with lower mainland body shop employees calling for an April 1 wage increase to $8.30 an hour from $6.90.

Baldwin said his association is not likely to advocate unilateral action such as that announced this week by auto body repair dealers in Victoria, who said they will raise their hourly rates to $20 from the $15.50 stipulated by the ICBC, beginning May 15.

"We feel the best approach is to approach the corporation with the facts (of body shop operating costs) and to work it out with them," Baldwin said.

Penhall said the corporation will not take any action on the unilateral rate raised by the Victoria shops.

"We pay $15.50 and they charge $20 . . . the public, I presume will be charged the differential," he said.

TRANSPLANT ANYTIME WITH ALASKA FISH FERTILIZER

2.59 QUART
100% ORGANIC

- NO BURN
- ELIMINATES SHOCK
- GETS PLANTS OFF TO A MORE VIGOROUS START
- 1 TABLESPOON MAKES 1 GAL.
- FULLY GUARANTEED OR MONEY BACK

Alaska Fish Fertilizer Representative
MR. W. CHISOLM
Will be in our store Saturday, May 10th, to help you with your transplanting and plant feeding.

He will also give you information regarding CORRY'S SLUG BAIT (not affected by rain).

CORRY'S SLUG BAIT ..... 2¼ lbs. 1.59

382-9107
CLARK & CORDICK LTD.
BAY AT DOUGLAS
"YOUR Garden is OUR Business"

Give Mother a Lasting Gift . . .
RHODODENDRONS

Coming Into Bloom Now!
Choose from the largest selection in Victoria — over 100 named hybrid varieties.
Top quality locally field grown plants available in 2, 3 and 4 year old size.

ATTRACTIVELY PRICED from ..... 5.95 to 12.95

EVERGREEN AND MOLLIS AZALEAS
Also available priced from ..... 1.95 to 5.95

BRING THIS AD WITH YOU TO RHODOLAND
$1 OFF — We will give you $1 off any purchase over $10. One per customer only.

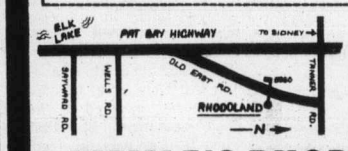

5930 OLD EAST RD.
652-3533
OPEN DAILY TILL 9 p.m.

LAMMLE'S RHODOLAND

Sands — SIX FUNERAL CHAPELS SERVING VANCOUVER ISLAND
Dedicated to Service . . .
your six community chapels, independent, family-owned and controlled. Sands, since 1912.
VICTORIA, 388-5155
SIDNEY, 656-2932
COLWOOD, 478-3821
DUNCAN, 746-5212
NANAIMO, 743-2032
LADYSMITH, 245-2331
ifc INTERNATIONAL FLIGHT CARE
A DIVISION OF SANDS
Specializing in shipping to or from anywhere. Call collect.
Removal and Memorial Service Covering Vancouver Island. Call Collect. A Division of Sands.

Kmart — Gives Satisfaction Always!

DISCOUNT BOMBSHELLS

ON SALE SATURDAY FROM 9 A.M. WHILE QUANTITIES LAST.

MEN'S 100% COTTON DRILL
WORK SHIRTS OR PANTS
Heavy duty work clothes in forest green colour.
Work Shirts in sizes 15 to 17½.
Work Pants in sizes 30 to 42.
SPECIAL DISCOUNT PRICE ..... 2 for 5.99

MISSES' COTTON BRA DRESSES
Combed cotton Bra Dresses with low-line scoop neck are available in bright summer prints. Sizes 8 to 18.
Special Discount Price ..... 5.88 each

BOY'S G.W.G. JEANS AND JACKETS
Boy's 100% cotton Jeans and Jackets in navy only. Canadian made — broken size range.
Kmart Values to 13.99
Special Discount Price ..... 7.99 each

4-POSITION CAMP COT
Handy cot may be used for bed, chair or lounge with handy carrying handle in a choice of green or orange.
SPECIAL DISCOUNT PRICE ..... 8.27 each

DOUGLAS FIR BARK MULCH
Specially ground for weed and moisture control — soil conditioning. 2 cubic ft. bag.
Limit 4 Bags Per Adult Customer.
Special Discount Price ..... 1.37 bag

FRINGED AREA RUGS
Choose from an excellent assortment of fibres, patterns and colours. Some with foam back. Approx. size 3'x5'.
Special Discount Price ..... 6.99 each

FROM OUR DELICATESSEN
HAM
Cooked and Sliced
SPECIAL DISCOUNT PRICE ..... 1.97 per lb.

UNIVERSITY HEIGHTS SHOPPING CENTRE
3986 SHELBOURNE ST. (SAANICH) VICTORIA, B.C.
STORE HOURS: 10 a.m. to 10 p.m. Monday to Friday
9 a.m. to 10 p.m. Saturday

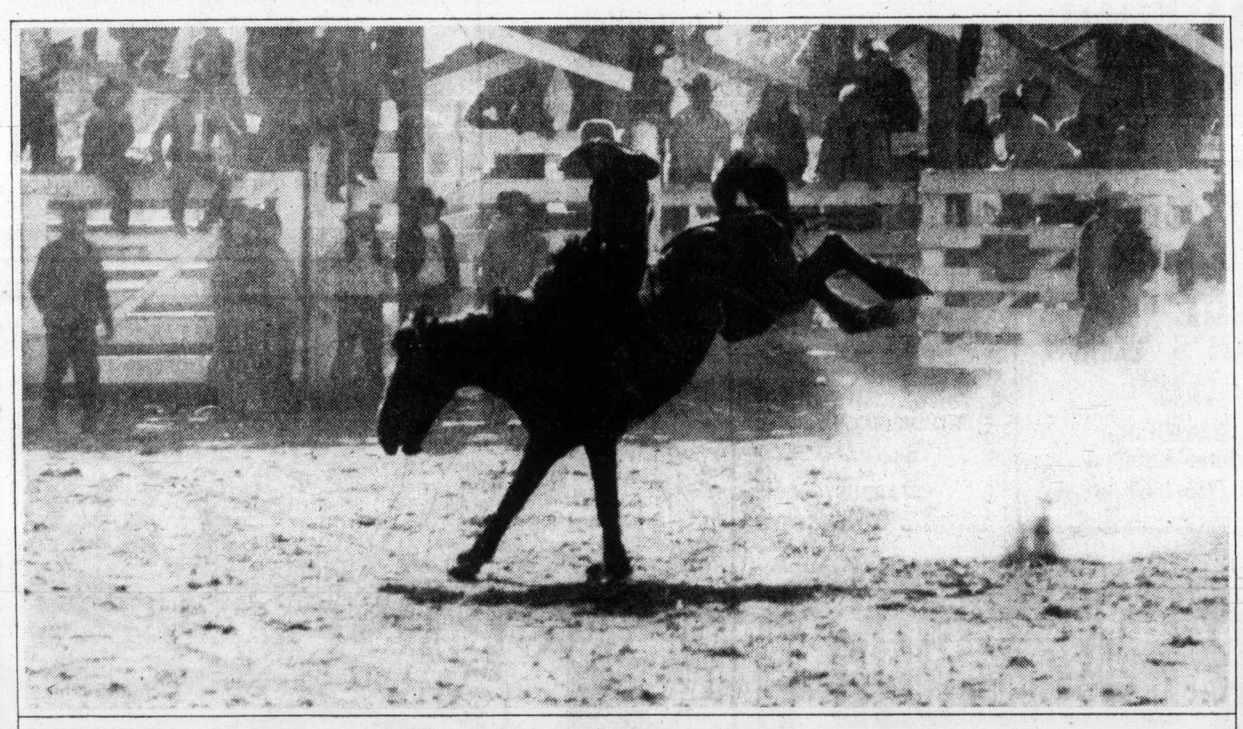

For the time of your life...

1. Cattle country and the Williams Lake Stampede. Dozens of rodeos ride through the season. 2. Vancouver's Gastown, the cobblestone heart of a big new city. 3. Tea in the great tradition at the Empress in Victoria, Vancouver Island. 4. Pedal away the day in the country or around Vancouver's Stanley Park (all 1,000 acres of it). 5. A bogey at the Harrison Hot Springs golf course. If you think you'd like to stay at home this year we'll send you a lot more pictures and information write: British Columbia Department of Travel Industry, 1019 Wharf Street, Victoria, British Columbia V8W 2Z2. Or see your local travel agent.

there's no place like home.

Final
TELEPHONE 383-4111
CLASSIFIED 386-2121

The Daily Colonist.

Clouding, high 23
Weather Details On Page 2

Vancouver Island's Leading Newspaper Since 1858

No. 126 – 117th Year | VICTORIA, BRITISH COLUMBIA, SATURDAY, MAY 10, 1975 | 15 CENTS DAILY 30 CENTS SUNDAY

The goal: Effective opposition to NDP

Williams
. . . wider constituency

McGeer
. . . saw stalemate

Gardom
. . . reviews position

At issue: How to achieve it

Anderson
. . . not surprised

Gibson
. . . 'I stay a Liberal'

Great Grit split: Two out, one wavers

By JIM HUME
Colonist Reporter

The five-MLA B.C. Liberal party split apart Friday with the official resignation of MLAs Pat McGeer (Vancouver-Point Grey) and Allan Williams (West Vancouver-Howe Sound).

A third resignation, that of MLA Garde Gardom (Vancouver-Point Grey) could come within the next week.

Liberal leader David Anderson announced the resignations Friday afternoon "with regret" but also with obvious relief.

McGeer and Williams will continue to sit in the Legislature as independents. Williams has completely severed his ties with Anderson, resigning not only from the caucus but also from the Liberal party. McGeer, as of Friday, had resigned from the caucus only, but is expected to follow Williams out of the party within the next few days.

The rift between Anderson and his two caucus members had existed for more than a year, with McGeer and Williams advocating a united party of the right to unseat the NDP government.

Last fall both men were publicly rebuked by a party conference for their views. A week ago the issue again flared into the open with Anderson accusing McGeer and Williams of being disloyal.

Following that confrontation, Anderson, McGeer and Williams agreed to let the May 23-25 Liberal policy convention in Richmond be the final arbiter as to which way the Liberal party should move.

Friday's surprise resignations changed that and left the policy conference with little to do other than support Anderson's leadership.

Williams said in his letter of resignation that Anderson's leadership had become an issue during the intraparty dispute on the need for a unified free enterprise party.

He said he and Anderson both realize the need to provide a viable alternative to the NDP government but disagree on the means: Anderson seeing the Liberal party as the only alternative while Williams sees a "need for a stronger, more diversified grouping capable of embracing the views of a much wider constituency . . ."

McGeer, who was party leader from 1968 to 1972, said the "present stalemate between free enterprise parties is not serving the needs of the province" and those needs must be put ahead of "normal party politics."

Anderson said he was not surprised by the resignations but he regretted the two MLAs had not waited and put their views before the Richmond policy conference, which he predicted would back his views on the unity issue.

Gordon Gibson (North Van-

Continued on Page 2

Sea Law 'favors' Canada

GENEVA (CP) — Suggestions for 200-mile economic zones, environmental protection and ownership of undersea minerals included in three negotiating texts produced by the United Nations Law of the Sea conference are mainly favorable to Canada, a Canadian diplomat said Friday.

"Canada has a lot to be happy about," Alan Beesley, chief Canadian negotiator said in an interview shortly after the eight-week conference ended.

The texts, drafted by the conference's three main committees during the last week, are intended to serve as a basis for negotiations on a global treaty for the use and protection of the oceans.

The conference will begin debating the texts when a new eight-week session begins March 29 in New York. The outcome of the New York discussions will be used by a treaty-drafting committee under the chairmanship of Beesley to write the first version of a worldwide agreement.

The text dealing with coastal seas and continental shelves says economic zones should not extend more than 200 miles from headland-to-headland baselines.

It says a coastal state

Continued on Page 2

—CP

Re-armed

Richard Burdett, 10, of Richmond, B.C., who had his left arm torn off midway between elbow and shoulder Tuesday by the high-speed spinning drum of a water extractor machine, is in good condition in Vancouver General Hospital where two surgeons earlier this week worked four hours to re-attach his arm.

Indians occupy Vancouver office

VANCOUVER (CP) — Members of the American Indian Movement occupied the regional offices of the Indian affairs department here Friday.

About 100 Indians congregated in the general offices and A.I.M. regional leader Ken Basil read regulations drafted for the occupancy.

He announced that an occupation was taking place and that employees would be free to come and go. He said there would be no drugs or alcohol permitted to the occupying force and that other offices in the building were off-limits to the occupiers.

Basil said the occupiers would establish immediate contact with the Union of B.C. Indian Chiefs, which has rejected federal funding and called on the department to turn over its budget for distribution among Indian bands.

The Indians said they intend to continue the occupation until June 25, the date set for a meeting between the Indians and the provincial government where land claims are to be discussed.

Canada may pull its NATO troops

OTTAWA (CP) — A possibility that Canada's land forces will be withdrawn from NATO remained following a Commons exchange Friday in which a Conservative MP accused the Liberals of being "listless, lazy and lackadaisical."

Patrick Nowlan (PC Annapolis Valley) blew up after Prime Minister Trudeau avoided a direct answer on whether Canada's NATO land forces will be withdrawn, leaving only the air element.

"You are listless, lazy and lackadaisical, the whole bunch of you," Nowlan shouted, stabbing his finger in the direction of the Liberal benches.

Only 82 of the 264 MPs were in the house at the peak of question period, normally the best-attended portion of the daily sittings.

Nowlan said Trudeau "is diabolically clever in terms of evading or parrying questions."

Asked if a withdrawal of NATO forces is planned and whether it was discussed with British Prime Minister Harold Wilson at the recent Commonwealth conference, Trudeau said only: "I didn't discuss anything of that nature with the British prime minister."

Defence Minister James Richardson said Thursday that a smaller NATO force in Germany, comprising only an air force, was one option open to Canada. Another option was a land-only force and a third was a mixed air-land force. At present, there are separate air and land forces with NATO in Europe.

Laos power shifts to left

VIENTIANE (AP) — Five pro-United States cabinet ministers were reported Friday to have resigned from the Laotian coalition government in a move that might open the way to a communist takeover.

An order by Premier Souvanna Phouma forbidding right-wing forces to fight Pathet Lao forces has prompted many Laotians to see their country as another domino about to fall to communism.

The resignations were reported by highly-placed sources amid mounting protest against United States policies and following communist victories in Vietnam and Cambodia. There was no official confirmation.

The report came after students, demonstrating against high prices and foreign economic influence, threw rocks at the U.S. Embassy and tried to haul down the U.S. flag. A U.S. marine seized the flag and government police drove the studens from the embassy compound.

The ministers resigning from the government would almost eliminate the right-wing faction, which along with neutralists and the Pathet Lao make up the government under Souvanna Phouma.

Laos, with a population of just more than three million and an area of 91,400 square miles, has for years been torn by conflict between the Communist-led Pathet Lao and the right-wing faction. A ceasefire permitted formation of the coalition regime a year ago.

Van Horne
. . . unlawful influence

Ex-minister pleads guilty

FREDERICTON (CP) — Former New Brunswick tourism minister J. C. Van Horne, pleaded guilty Friday to one charge involving unlawful influence and agreed to return May 23 for sentencing. Until that date, his travels are restricted to New Brunswick and Quebec where he is expected to go for heart tests.

Old age pension up $2.34

CP, UPI

OTTAWA — Monthly old age security payments will be increased by $2.34 in July, the new consumer price index indicates.

Old age security, the basic flat-rate pension for 1.9 million people over 65, is one of four federal welfare benefits indexed to provide higher payments as the consumer price index rises.

Old age security and guaranteed income supplements for needier pensioners are adjusted quarterly. Canada Pension Plan and family allowance payments are adjusted annually.

Meanwhile, higher food and transportation costs helped push the consumer price index up 0.5 per cent in April but this year's trend so far has been towards smaller monthly increases, Statistics Canada said Friday.

In the 12-month period ending in April, the consumer price index has risen 11.1 per cent. Goods and services which cost Canadians $178.90 in March cost $179.80 last month.

Inside

Turner attacks wage-pay foes —Page 3

Teenage sniffers in for a shock —Page 11

Inquiry set up into construction —Page 12

No jail term in abduction —Page 13

Someone squealed about Big Earl —Names in News, 43

Background	5
Bridge	31
Churches	22, 23
Comics	28
Crossword	32
Entertainment	24, 25
Finance	8-10
Family	20, 21
King Fisherman	27
Marine Calendar	12
Names in the News	43
Provincial Court	17
Sport	14-16
Television	30

TV crew films invasion of former Nazi's home

SCHLESWIG, Germany (UPI) — Seven Belgians whose parents died in Hitler's extermination camps broke into the home of Ernst Ehlers, a wartime Nazi Gestapo commandant in Belgium, and smashed furniture and other possessions Friday while a Belgian television crew filmed their raid.

Police said law enforcement officers arrested the seven intruders and the four-man television team from Brussels.

Police said Ehlers, 65, who lives on a pension, was not at home when the incident occurred.

A spokesman for Belgian television said his organization sent a team to this North German town on invitation of Nazi hunter Beate Klarsfeld.

Mrs. Klarseld, 36, who came to prominence seven years ago when she slapped former chancellor Kurt-Georg Kiesinger at a West Berlin rally to protest his wartime membership in the Nazi party, told newsmen she watched the demonstration but had no active part in it.

Mrs. Klarsfeld was sentenced by a Cologne court to two months in jail last July for attempting to kidnap the former Nazi security chief of Paris. She said the young men hung a poster from a window of Ehler's home reading "Convict SS Criminal Ehlers Who Is Responsible for the Deaths of 25,000 Belgian Jews."

The Kiel prosecutors' office in March charged Ehlers with complicity in the murder of at least 12,000 Belgian Jews whom he allegedly rounded up and sent to concentration camps.

Rape defence passes test

LONDON (UPI) — Britain's supreme court — the law lords of the House of Lords — ruled recently that a man could not be guilty of rape if he honestly believed the woman was only pretending to object.

Michael Clark, 28, who offered that defence in the first trial since the ruling, was acquitted Friday by a jury of raping a 36-year-old housewife.

The lords' decision caused an outcry in and out of Parliament. Some critics called it a "rapist's charter."

U.S. coached firms on bribing Arabs

WASHINGTON (UPI) — The U.S. defence department coached businessmen on the need to bribe Middle East officials in order to make sales, according to a government document disclosed Friday.

The defence briefing paper, sent last July to major aerospace and electronics trade associations, said Middle East agents are often paid to "influence" their governments to buy competitive foreign goods. It said firms which stop making influence payments often lose sales and contracts.

"The term 'influence' is used here rather loosely," the defence paper said. "To be more specific, it can range from normal friendships or family ties between local agent and procuring officer to the payment of substantial sums of money to individuals in high government positions, with somewhat lesser amounts paid to lower echelon government officials."

It said "influence" can also be bought by such techniques as offering "rent-free use of a villa in France or a flat in London along with car and servants.

"Sometimes the government official is a silent partner in the business or agency completely divorced from his normal activities from which he receives a financial benefit."

It said French and British industries were "masters" of bribery and "generally have no compunction to agreeing to excessive fees, if, in the final analysis, the sale is consummated."

The document was transmitted by a defence department letter dated July 5, 1974, and sent to the Aerospace Industries Association, the Electronic Association and the National Security Industry Association.

The letter and the defence paper were among public documents filed with the Securities and Exchange Commission by Northrop Corp., a Los Angeles-based aerospace firm.

Northrop pleaded guilty to federal charges it disguised a $1.1 million corporate political slush fund as a fund used to buy influence with foreign sales agents.

Northrop filed the defence paper and the letter to show that "unusual payments" to Middle East agents were not really unusual.

Challenger number two seeking Wallace's seat

Rendle
. . . Victoria entry

Oak Bay Ald. John Goult and Victoria insurance executive Ian Rendle announced Friday they would seek the provincial Social Credit nominations in the Oak Bay and Victoria ridings.

Goult, a Vancouver-born lawyer and third-term alderman, will be seeking the nomination in Oak Bay, a seat now held by Conservative leader Dr. Scott Wallace. Frank Carson, a businessman, is also seeking the Oak Bay Socred nomination.

Rendle, 43, is president of the Victoria Insurance Agents Association and vice-president of Gardner Agencies. He joins Victoria, lawyer George Jones in the Socred nomination race in Victoria, a two-member constituency now held by Liberal leader David Anderson and Socred Newell Morrison.

Rendle said he is a dedicated "free enterpriser" who is upset with government involvement in business and with the "fiscal irresponsibility" of the NDP government.

In a prepared statement, Goult called upon government opponents to unite around the Social Credit party to defeat "this increasingly arbitrary and authoritarian government."

Rendle said the Socreds hope to nominate candidates throughout the province in September.

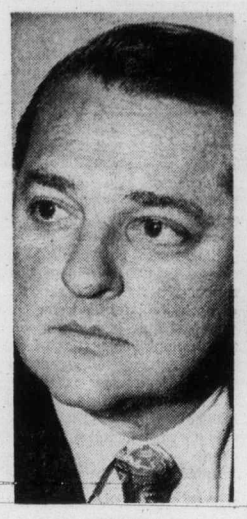

Goult
. . . three-way race

City 'ideal site' for institute to research aging

By LORRAINE ATHERTON
Colonist Reporter

Turning Victoria into a geriatrics research centre is something the region's hospital planning commission hasn't had time to think about. But according to the commission's planner, it's a suggestion that will eventually force itself upon the region.

Victoria has Canada's highest percentage of elderly people and by 1985 will have double the number. And those people will be a major political force, as well as a health care problem, said John Clark, who took over as director of Capital Region hospital planning in April.

While working for the federal health department, he did research on nursing home care across the country, and has served on Science Council of Canada and federal-provincial committees studying aging.

The federal-provincial committee has recommended that Canada establish an institute of gerontology, and, coincidentally, planning consultant Ronald McQueen has pointed out to the Capital Region that Victoria is a perfect locale for just such a research centre.

In his hospital role study prepared for the commission, McQueen said Victoria's large population of older people "poses a fascinating and potentially very worthwhile concentration for research. Reactions to treatment of various drugs, in relation to dosages and follow-up treatment programs, would be one interesting area of research to compare older people with a younger grouping.

"Rehabilitation programs provide an obvious area of need. Institutions become constantly filled in the Victoria area. There seems no end to the requirement for beds of various kinds.

"Other designated programs must be attempted, such as a truly open-ended home care plan with supportive staff and services to enable older patients to stay in their homes as long as possible. A further program might be a type of day care centre."

Clark is very much aware of the need for health care alternatives for the elderly.

His work with the federal government has provided him with some interesting statistics. For instance, by 1986, 9.8 per cent of Canada's population will be over 65, but that group will account for 38 per cent of patient days in acute care hospitals.

Clark
. . . political force

The problem is that without alternatives, the elderly end up in hospital for chronic ailments or rehabilitation that could be better treated elsewhere. Clark compared treatment for accident victims over 65 with that for younger people.

Accident victims are expected to spend about eight days in hospital, Clark said. But for people over 65, the normal stay is about 27 days.

A general hospital is the least efficient place to care for these people, he added.

Under the pressure of overdue general hospital planning, the commission doesn't have time to consider research programs at the moment, Clark admitted.

But the society can no longer "just forget about old people," he said.

Separatism boils down to a language

When members of the newly-formed Victoria Committee for Western Independence talks about official languages for "their" Canada, they discuss the issue in the singular.

As far as the mostly old or middle-aged 40-odd members of the group are concerned, there will be only one official language in the new state they hope to help create — and it won't be French.

The group, organized by Victoria lawyer Doug Christie, met this week for the third time, when Colonist columnist Gorde Hunter was keynote speaker.

Christie denies the group is anti-French, saying its only concern is to be "pro-Western Canada."

But opposition to bilingualism seemed to be what had drawn many of the members into its fold; and one of the founding principles of the committee is the call for one official language: English.

Bernice Houston, the group's acting secretary, told reporters before this week's meeting that she had joined the group specifically because she opposed bilingualism.

She also said there was "quite a strong feeling against bilingualism" among the committee's membership.

Personally, she said, she'd rather speak Spanish than French.

"I do hate having to turn soup cans around to see what's in them," she added.

Another committee member complained about the name Team and renaming Trans-Canada Airlines Air Canada: "That's not the normal way of saying it. That's French," he snorted.

Christie, maintaining his "we-are-not-anti-French" stance to the last, told reporters his group was anti-accommodation within the confines of confederation.

The committee, he said, was for separation: "We don't feel there's a possibility of a better deal."

And what did columnist Hunter—traditional conservative and not known for his support of things Liberal (or liberal)—have to say to the committee?

"I'm all for one Canada . . . I'd rather have one Canada, but we've got to have an equitable Canada," he said.

The committee did not agree.

'Robber' helps 'victim'

A holdup that really wasn't a holdup occurred late Thursday at the Doric Motel, 3025 Douglas, Victoria police disclosed Friday.

Police said desk clerk Hilton Jeffrey Gillies, 17, of 2836 Jacklin, was on duty at 11 p.m. Thursday when a 24-year-old man walked in and stood around for 10 minutes watching TV and looking at rack books.

Finally, the man walked over to Gillies and said, "You'd better phone the police." When Gillies asked why, the man replied, "I'm going to hold you up."

Gauging the situation correctly, Gillies said he should write down the man's description and the man helped him do so. At the end, when Gillies asked the man if he was violent the intruder said "yes." and pulled a steak knife with a five-inch blade from a back pocket.

Gillies said the thing to do was phone the police. He opened the phone book to get the number and the man helped him find it. Gillies tried to use the lobby phone but it was out of order so the man suggeted they go across the street to another motel.

There, Gillies asked the clerk to phone police and the man waited until police arrived. Police took the knife and took the man to Eric Martin Institute. The man had just been released from the Jordan River detention camp after serving 10 days for an alcohol-caused offence.

Parentcrafts meet Monday

The Parentcrafts Association of Victoria will meet at 8 p.m. Monday in Eric Martin Institute for a lecture on the maternity and pediatrics wards of Royal Jubilee and Victoria General hospitals by Virginia Wyman, Lee Drummond and Verna Hager.

—Colonist photo by Alex Barta

Hi there

Timid racoon, perched in abandoned crow's nest in holly tree, gazed intently at Mrs. Barry Turner, 500 Rithet, while she was ironing in third-floor apartment recently. Ring-tailed mammal has frequently been spotted in same tree.

Victoria atheist named Humanist of the Year

Dr. Marion Sherman, 2901 Sea View, has been named Canadian Humanist of the Year by the Humanist Association of Canada.

Dr. Sherman, an atheist, has been a pioneer in humanism in western Canada. She will go to Ottawa next month for the presentation.

The awards, which were initiated three years ago, have been given to Dr. Henry Morgentaler and former MP Grace MacInnis.

Morgentaler has been given the same award this year by the American Association of Humanists but so far, according to Victoria humanist Lloyd Brereton, has been denied permission to travel to the U.S. for the award. He was convicted of performing illegal abortions.

Marion Sherman
. . . Ottawa-bound

Child hurt

Two-year-old Tracy Buie, of 4546 Strafford in Saanich, was reported in fair condition Friday in Victoria General Hospital with injuries suffered Thursday morning after she was hurt by a cow on the farm of her father, Dr. Dan Buie.

Three blocks will close to traffic

Three blocks of Government Street will be closed to traffic starting Tuesday, city traffic engineer D. E. Campbell announced Friday.

The closure — between Fort and Humboldt streets — is necessary to allow construction of the Government Street mall.

The city hopes to keep traffic congestion to a minimum by re-routing traffic on Wharf, Blanshard and Quadra streets.

Holding out for $5 not being realistic, students advised

Students seeking summer jobs will have to be persistent and realistic, a student assistant at Canada Manpower said Friday.

"Some students will try to hold out for that $5-an-hour, career-related job," said Debra Wallace, 22, in an interview.

"That's not being realistic," she added. "Work experience is important and can be acquired in many different jobs. When a person has had that experience it makes it easier to get a job next time."

Ms. Wallace has been that route herself. Last summer she was a student assistant in the Canada Manpower office in Courtenay, her home town.

Her advice to fellow students is to make regular checks of the board at the Manpower centre for job lists.

"And if they hear of any leads for jobs they should follow them up on their own. Not all employers phone us," she said.

The centre at 824 Johnson opened April 28 and so far 1,100 students have registered. "The high schools are not out yet and we expect about 5,000 total registration by high school and university students in the Greater Victoria and outlying areas," she said.

It is more difficult to find a job this year, according to what students tell Ms. Wallace and she thinks high school students should start applying before school is out.

There are a lot of casual jobs around, particularly in lawncutting and gardening, and it is possible for a student to develop a little independent business by lining up customers, she said.

"This is one way of setting up your own business and providing yourself with a summer job."

Her own job lasts until August when she's off to Aix-en-Provence in the south of France to attend university on a scholarship from the Rotary Foundation.

A 1975 graduate of the University of Victoria in sociology, she'll continue her studies in sociology for a year in Provence.

School plays on stage today

The three most outstanding plays of this year's Greater Victoria Schools Drama Festival will be performed at 8 p.m. today in Victoria High School.

The plays are Snow White, by Monterey Elementary School; Johnny Dunn, by Highrock Junior Secondary School; and Bench 18 by Oak Bay Senior Secondary School. Tickets are $1.50 for adults and $1 for students.

Region resumes car program

The Capital Region District has resumed its program to relieve residents of unsightly cars that have been junked. The district charges $7 to haul away a car from residential property to be compacted. For information call 478-7811.

Blood clinics will start Monday

Places and times for coming blood donor clinics have been announced. The schedule follows:

Monday, Victoria Press Ltd., 1:30 to 4:30 and 6:30 to 9; Tuesday, CFB Esquimalt (Naden), 9 to noon and 1:30 to 3:30, Wednesday, Royal Jubilee Hospital nurses' residence, 9 to noon and 1:15 to 4:30; Thursday, Camosun Interurban campus, 9:30 to 11:30 and 12:45 to 3:45; Friday, May 16, Jaycee Fair, curling rink, 1 to 8:30; May 20 and May 21, Red Cross House, 1046 Fort, 1:30 to 4:30 and 6:30 to 9; May 22, Sooke Community Hall, sponsored by Sooke Lions Club, 1:30 to 4:30 and 6:30 to 9.

Honored patient credits his friends

Norman Lidster couldn't have done it without his friends.

The longtime patient of Mount St. Mary received an award this week from the Canadian Rehabilitation Council for the Disabled for his efforts to be independent and to encourage others to do the same.

The 55-year-old man has spent 28 years in hospital with declining sight and rheumatoid arthritis which eventually paralysed him from the waist down. He said "the award is a compliment to me but also to my many friends that make it possible for me to pursue the activities I enjoy."

Lidster wrote one book No Time For Why, in which he describes how he accepted his disabilities and became a contributor to B.C. newspapers and magazines.

He regularly attends Victoria Symphony concerts and meetings of the B.C. Historical Society, is information officer for The Empress Lions Club, and is a frequent speaker on the disabled.

Lidster said his inquiring mind makes it easier to remain involved.

"I can live in a world of ideas that satisfy me but other disabled are more athletically inclined and can't make the transition as easily as I could," he said.

Lidster said the disabled must not be afraid to take the initiative to get involved in activities.

"Once I took the first step, other people came around to help," he said.

Unable to travel to Montreal to accept his award, Lidster sent a four-minute taped message instead.

In it he said disabled persons are on the threshold of the most exciting productive period ever faced by them.

He said electronic devices and the sensitivity of architects in designing more readily accessible building is opening more experiences to them.

The Daily Colonist.

ABOUT TV

Week Commencing May 10

TANYA TUCKER the teen-age country singing sensation, will appear on Opryland, U.S.A., a country music celebration filmed in Nashville, Tennessee to be telecast on Wednesday at 10 p.m. on Channel 4.

SATURDAY, MAY 10

6 A.M.
4—Hong Kong Phooey
5—Emergency Plus 4
6—McGowan and Company
7—My Favorite Martian
8—McGowan and Company
10—My Favorite Martian

8:30 A.M.
4—Adventures of Gilligan
5—Run, Joe Run
6—Circle Square
7—Speed Buggy
8—Circle Square
12—Speed Buggy

9 A.M.
4—Devlin
5—Land of the Lost
6—Wrestling
7—Jeannie
8—Marc's Music Shop
12—Jeannie

9:30 A.M.
4—Lassie's Rescue Rangers
5—Sigmund
6—Wrestling continued
7—Pebbles and Bamm Bamm
8—Waterville Gang
11—Across the Fence
12—Superman

10 A.M.
2—French Program
4—Super Friends
5—Pink Panther
6—Golden Years
7—Scooby Doo
8—Story Theatre
11—Idea Thing
12—Scooby Doo

10:30 A.M.
2—French Program
4—Super Friends continued
5—Star Trek cartoon
6—Outdoor Sportsman
7—Shazam!
8—Hudson Brothers
11—Wally's Workshop
12—Shazam!

11 A.M.
2—French Program
4—These Are the Days
5—Baseball: Dodgers vs. Pirates
6—Movie Review
7—Valley of the Dinosaurs
8—Rupert Bear
11—Outdoors
12—Flintstones Comedy Hour

11:30 A.M.
2—French Program
4—American Bandstand
5—Baseball continued
6—Frontier Collection
7—Hudson Brothers
8—Pete's Place
11—Bobby Goldsboro
12—Comedy Hour continued

12 NOON
2—French Program
4—Bandstand continued
5—Baseball continued
6—Under Attack
7—Harlem Globetrotters
8—Movie Review
11—Wrestling
12—Harlem Globetrotters

12:30 P.M.
2—French Program
4—Byron Nelson Golf
5—Baseball continued
6—Under Attack continued
7—Fat Albert
8—Travel '75
11—Wrestling continued
12—Fat Albert

1 P.M.
2—Children's Cinema
4—Golf continued
5—Baseball continued
6—Children's Cinema
7—Children's Film Festival
8—Know Your Sports
11—Big Blue Marble
12—Children's Film Festival

1:30 P.M.
2—Klahanie
4—Golf continued
5—Baseball continued
6—Klahanie
7—Festival continued
8—Outdoor Sportsman
11—Rifleman
12—Festival continued

2 P.M.
2—FA Cup Final
4—Impact
5—Inner Space
6—FA Cup Final
7—Dialogue
8—Frontier Collection
11—Movie: Captain January
12—Hudson Brothers

2:30 P.M.
2—FA Cup continued
4—National Geographic
5—Movie: Devil's Disciple
6—FA Cup continued
7—Police Surgeon
8—Griff
11—Movie continued
12—Page 12

3 P.M.
2—FA Cup continued
4—Geographic continued
5—Movie continued
6—FA Cup continued
7—Wagon Train
8—Griff continued
11—Movie continued
12—Outlook

3:30 P.M.
2—FA Cup continued
4—Action: Inner City
5—Movie continued
6—FA Cup continued
7—Wagon Train continued
8—Under Attack
9—Carrascolendas
11—Fishin' Hole
12—Channel 12 News

4 P.M.
2—World Diving Trials
4—To Tell the Truth
5—Water World
6—World Diving Trials
7—Hee Haw
8—Under Attack continued
9—Sesame Street
11—Wrestling
12—My Favorite Martian

4:30 P.M.
2—Diving continued
4—The Fisherman
5—Evergreen Express
6—Diving continued
7—Hee Haw continued
8—Wide World of Sports
9—Sesame Street continued
11—Wrestling continued
12—Bewitched

5 P.M.
2—Bugs Bunny
4—Wide World of Sports
5—Animal World
6—Bugs Bunny
7—News
8—Wide World continued
9—Mister Rogers
11—UFO
12—Young People's Concert

5:30 P.M.
2—Bugs Bunny
4—Wide World continued
5—News
6—Bugs Bunny
7—News
8—Wide World continued
9—Electric Company
11—UFO continued
12—Concert continued

ALL TIMES ARE LOCAL

CHANNELS RESERVE RIGHT TO MAKE LAST MINUTE CHANGES

EVENING PROGRAMS

6 P.M.
2—News
4—Wide World continued
5—News
6—News
7—Movie: Dead Heat on a Merry-Go-Round
8—Wrestling
9—Zoom
11—Star Trek
12—CBS News

6:30 P.M.
2—Noel Harrison
4—News
5—Seattle Weekly
6—Noel Harrison
7—Movie continued
8—Wrestling continued
9—Northwest Week
11—Star Trek continued
12—Page 12

7 P.M.
2—Bandwagon
4—Lawrence Welk
5—Truth or Consequences
6—Bobby Goldsboro
7—Movie continued
8—Emergency
9—Washington Week
11—Mission: Impossible
12—Channel 12 Special

7:30 P.M.
2—Maude
4—Welk continued
5—Let's Make a Deal
6—Good Times
7—Movie continued
8—Emergency continued
9—Wall Street Week
11—Mission: Impossible continued
12—Movie: Man Who Wanted to Live Forever

8 P.M.
2—Front Page Challenge
4—Kung Fu
5—Emergency
6—Front Page Challenge
7—All in the Family
8—Sing a Song
9—Nova
11—Jimmy Dean
12—Movie continued

8:30 P.M.
2—Billy Liar
4—Kung Fu continued
5—Emergency continued
6—Billy Liar
7—New Candid Camera
8—Sanford and Son
9—Nova continued
11—Country Pop
12—Movie continued

9 P.M.
2—The Pallisers
4—Movie: Nicholas and Alexandra
5—Movie: Bridge at Remagen
6—Movie: Act of the Heart
7—Mary Tyler Moore
8—Movie: Buck and the Preacher
9—Movie: Hunchback of Notre Dame
11—Nashville Music
12—Mary Tyler Moore

9:30 P.M.
2—Pallisers continued
4—Movie continued
5—Movie continued
6—Movie continued
7—Bob Newhart
8—Movie continued
9—Movie continued
11—Buck Owens
12—Bob Newhart

10 P.M.
2—Gilbert and Sullivan
4—Movie continued
5—Movie continued
6—Movie continued
7—Carol Burnett
8—Movie continued
9—Movie continued
11—Porter Wagoner
12—Carol Burnett

10:30 P.M.
2—Gilbert, Sullivan continued
4—Movie continued
5—Movie continued
6—Movie continued
7—Burnett continued
8—Movie continued
11—Wilburn Brothers
12—Burnett continued

11 P.M.
2—CBC News; Provincial Affairs
4—News
5—News
6—CBC News; Provincial Affairs
7—Movie: Generation
8—News
11—Movie: Horse Feathers
12—Dragnet

11:30 P.M.
2—Movin' On (11:45)
4—Sammy and Company (11:45)
5—Movie: Gypsy (11:35)
6—Movie: Buck and the Preacher (11:20)
7—Movie continued
8—Larry Solway
11—Movie continued
12—Movie: PT 109

12 MIDNIGHT
2—Movin' On continued
4—Sammy and Company continued
5—Movie continued
6—Movie continued
7—Movie continued
8—Movie: Kaleidoscope
11—Movie continued
12—Movie continued

12:30 P.M.
2—Barbara Frum (12:45)
4—Sammy and Company Continued
5—Movie continued
6—Movie: Big Country (1:20)
7—Rock Concert (1:30)
8—Movie: Prime of Miss Jean Brodie (2:05)
12—Movie continued

ALL TIMES ARE LOCAL

CHANNELS RESERVE RIGHT TO MAKE LAST MINUTE CHANGES

Today's Highlights

CBC Saturday Sports, on 2 and 6 at 2. Taped coverage of the English Football Association Cup Final, held last week at London's Wembley Stadium. The teams are Fulham and West Ham United, survivors of an original field of 429 teams that began elimination play last September. (2 hrs.)

National Geographic, on 4 at 2:30. Journey to the High Arctic — a documentary film of a wildlife expedition to the Canadian North, headed by conservationinst Al Oeming. (60 mins.)

World Diving Trials, on 2 and 6 at 4. From New Westminster, B.C., highlights of the World Diving Trials, with the winners representing Canada at the World Aquatic Championships this summer in Cali, Cambodia. Competitors include Terri York, Bev Boys, Cindy Shatto, Ken Armstrong and Rick Freisen. (60 mins.)

Young People's Concert, on 12 at 5. What Is Noise? What Is Music?, a music special for children hosted by conductor Michael Tilson Thomas. He examines how composers have used noises such as those produced by blowing whistles, vibrating brake drums, etc.; and also leads the New York Philharmonic Orchestra through works that incorporate everyday sounds. (60 mins.)

The Pallisers, on 9 at 9. Continuing with the 26-week BBC series starring Susan Hampshire and Philip Latham in an episode postponed from last week. (This series will air irregularly on Saturdays until the end of the Stanley Cup hockey series, and then on a weekly Saturday basis through the summer until its conclusion. This is the latest information from the CBC, but, of course, it is subject to change — Ed.)

World of Gilbert and Sullivan, on 2 at 10. Johnny Wayne and Frank Shuster narrate as the D-Oyly Carte Opera Company perform highlights from Iolanthe, a satire of Britain's legal system and House of Lords. (Postponed from last week.) (60 mins.)

Carol Burnett, on 7 and 12 at 10. Carol and her regulars Harvey Korman and Vicki Lawrence welcome Telly Savalas (Kojak) and the Smothers Brothers to tonight's show. (60 mins.)

Sammy and Company, on 4 at 11:45. Host Sammy Davis Jr. welcomes comedienne Totie Fields, singer-dancer Lola Falana and songwriter Sammy Cahn to tonight's variety show. (90 mins.)

Movies

Captain January (xx), on 11 at 2. A 1936 musical-drama starring Shirley Temple as an orphan adopted by a lighthouse keeper.

The Devil's Disciple (xxx), on 5 at 2:30. Kirk Douglas, Burt Lancaster and Laurence Olivier star in this rousing 1959 film adaptation of George Bernard Shaw's 1879 satirical play set during the American Revolution. Olivier makes the most of his few scenes as the very grand and very opinionated British General Burgoyne.

Dead Heat on a Merry-Go-Round (xxx), on 7 at 6. An entertaining 1966 adventure about the escapades of an extraordinary con man, played to the hilt by James Coburn.

The Man Who Wanted to Live Forever (xx), on 12 at 7:30. A 1970 made-for-television mystery drama about an isolated heart-disease research centre that houses frightening experiments, starring Burl Ives, Sandy Dennis and Stuart Whitman. The exciting escape sequence is beautifully filmed in the Canadian Rockies and provides an exciting finale.

Nicholas and Alexandra (xxx), on 4 at 9. (Part 1) Huge, lavish, uneven but often interesting historical drama about the 14-year period leading up to the Russian Revolution. This 1971 movie focuses on the royal couple, played by Michael Jayston and Janet Suzman (who won an Academy Award nomination), and features a fine supporting cast that includes Laurence Olivier and Jack Hawkins. There are some ravishing costumes of the period, which deservedly did win an Oscar. (Conclusion tomorrow evening.)

The Bridge at Remagen (xx), on 5 att 9. A 1969 Second World War drama, based on fact, about the efforts by Allied soldiers to commandeer an important tactical bridge from the Germans. Excellent camerawork and competent performances by George Segal, Robert Vaughn, Ben Gazzara and E. G. Marshall.

The Act of the Heart (xxx), on 6 at 9. Several Canadian film awards went to this 1970 drama, produced and directed by Paul Almond, and starring his wife Genevieve Bujold, Donald Sutherland, and a totally Canadian supporting cast. It's a brooding, somewhat morbid tale about a young woman who has a fateful affair with a young priest with tragic results.

Buck and the Preacher (xxx), on 8 at 9. Harry Belefonte and Sidney Poitier star in this 1972 western adventure about black pioneers in the post-Civil War South. This movie was Poitier's first directorial effort.

The Hunchback of Notre Dame (xxx), on 9 at 9. The late character actor Lon Chaney Sr. became a major star as a result of his brilliant performance in this 1923 silent version of Victor Hugo's classic. As Quasimodo, Chaney created one of his most grotesque, inspired makeups, and his performance has been described as one of the greatest screen portrayals of all time.

Generation (xx), on 7 at 11. A 1969 made-for-television comedy drama about a strait-laced businessman coming to grips with his daughter's anti-establishment marriage, starring David Janssen, Kim Darby and Carl Reiner.

Horsefeathers (xx), on 11 at 11. The gags fly fast and free in this 1932 Marx Brothers comedy—for fans of Groucho Harpo, Zeppo and Chico Marx.

Buck and the Preacher (xxx), on 6 at 11:20. (see earlier this evening for details.)

PT 109 (xx), on 12 at 11:30. A 1963 movie adaptation of Robert J. Donovan's best-sellers about the Second World War naval exploits of John F. Kennedy, starring Cliff Robertson.

Key to Ratings:
Excellent xxxx
Good xxx
Fair xx
Poor x

Gypsy (xxx), on 5 at 11:35. Natalie Wood, Rosalind Russell and Karl Malden star in this 1962 movie adaptation of the hit Broadway musical based on the memoirs of Gypsy Rose Lee. The story focuses on the stage mother of them all, Rose Hovick (Miss Russell) whose daughters grew up to be striptease Gypsy Rose Lee and actress June Havoc.

Kaleidoscope (xx), on 8 at midnight. A visually pretty but placid 1966 British-made comedy about a playboy who tries a cleverly crooked way to beat the European gambling casinos, starring Warren Beatty and Susannah York.

The Big Country (xxx), on 6 at 1:20. An all-star cast highlights this sprawling 1958 western drama, directed by veteran William Wyler. The story focuses on a bitter range feud over water rights and the cast includes Gregory Peck, Jean Simmons, Charlton Heston, Carroll Baker and Burl Ives (who won an Oscar for Best Supporting Actor).

The Prime of Miss Jean Brodie (xxxx), on 8 at 2:05). A brilliant Oscar-winning performance by Maggie Smith highlights this fascinating 1969 English-made study of an extraordinary teacher who gives her all-girl students an unusual philosophy of life. The story ends on an unhappy note, but Miss Brodie's spirit in final defeat, as interpreted by Maggie Smith, remains long after the fade-out. Recommended for late night viewers.

The Shepherd of the Hills, on 7 at 2:30. No rating available on this 1941 movie adaptation of Harold Bell Wright's colorful novel about romance and feuds in the Ozarks, starring John Wayne and Betty Field.

TELEVISION PREMIERE — Michael Jayston relies on Janet Suzman for comfort as their empire crumbles when they star as the last royal rulers of all Russians in, Nicholas and Alexandra, the sweeping story of a reign that changed history, airing on television for the first time in two parts, on Saturday at 9 p.m. and Sunday at 8:30 p.m. on Channel 4.

SPORTS HIGHLIGHTS

SATURDAY

Wrestling 9 a.m. (6).

Baseball 11:15 a.m. (5) Dodgers vs. Pirates.

Wrestling 12 noon (11)

Golf 12:30 p.m. (4) Byron Nelson Golf Classic.

CBC Saturday Sports 2 p.m. (2, 6) FA Cup Final; gymnastics.

World Diving Trials 4 p.m. (2, 6) Competition from New Westminster, B.C.

Wide World of Sports 4:30 p.m. (8) Judo demonstration; Indy 500 time trials.

Wide World of Sports 5 p.m. (4) Indy 500 time trials; track meet.

SUNDAY

WCT Tennis 10 a.m. (5) The single finals from Dallas.

CBS Sports Spectacular 10 a.m. (7) Bowling; stock-car racing.

Memorial Cup Hockey 10:30 a.m. (8) Junior final from Kitchener, Ont.

NBA Play-off 12 noon (7, 12)

Stanley Cup Playo-off 1 p.m. (5)

Golf 1:30 p.m. (4) Byron Nelson golf Classic.

Pro Tennis 3:30 p.m. (4) Goolagong vs. Evert.

Husky Spring Game 5 p.m. (4) Highlights: the varsity-alumni football game.

WEDNESDAY

Baseball 5 p.m. (2, 6) Braves vs. Expos.

NBA Playoff 6 p.m. (12), 8 p.m. (7)

Profile: Seattle Sounders 7 p.m. (4)

FRIDAY

Boxing 6 p.m. (4) Main event: Muhammad Ali-Ron Lyle.

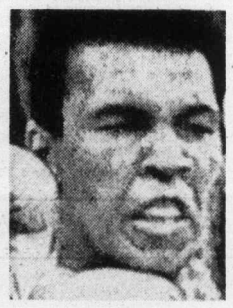

MUHAMMAD ALI

. . . Friday on 4 at 6

Montague BRIDGMAN Ltd.
China Crystal Gifts
811 Government St. 383-0821

KUNG FU
Paksing Futga Style T'ai Chi

The Chinese art of self-defence, physical and mental training for men, women and children. Chief Instructor Master Raymond Leung

Mon. through Fri. 7-9 p.m.

715 JOHNSON STREET
384-4922

OK TIRES The Tire Line Designed with the driving of the 70's in Mind!

TIRE	FEATURES	SIZE	OK SALE PRICE
SIZZLER GT 60 and 70	• Big Bold 1⅛" Raised White Letters • 60 and 70 Series Wide Tread Profile • Polyester Fiberglass Belted Construction • Long Mileage . . . Premium Tread Compounding • The OK Sizzler GT 60 and 70 Produces the Responsive Handling Characteristics of Racing Tires of Today • Excellent Traction with Positive Blade Rib Tread Design • Cooler Running . . . Developed by the Concave Molding Principle	70 SERIES E70-14 F70-14 60 SERIES B60-13 E60-14 G60-14 J60-14 G60-15 L60-15	 $39.95 $42.95 $50.00 $55.00 $60.00 $69.95 $60.00 $69.95
JETSTAR 150	• 4 Strong, Smooth Riding Polyester Bias Plies • 30° Angle Cord Construction for Improved Handling and Steering Characteristics • Premium Tread Depth for Longer Wear • Positive Bladed Wrap Around Tread Design for Maximum Traction • Modern Single White Stripe	A78-13 C78-13 C78-14 E78-14 F78-14 G78-14 H78-14 560-15 G78-15 H78-15 J78-15	$29.95 $33.38 $33.38 $34.73 $35.00 $37.20 $39.10 $30.95 $37.55 $39.52 $40.95

OK BURNSIDE DOUGLAS ST. GORGE RD. HILLSIDE AVE.
WESTERN OK TIRE STORE
2968 Douglas
John Ciceri, Opr.

OK TIRE STORES

2940 DOUGLAS ST. at BURNSIDE 386-3156

CHARGEX or MONTHLY TERMS

SUNDAY, MAY 11

8 A.M.
2—French Program
4—Religious Program
5—Insight
6—Rex Humbard
7—Day of Discovery
8—Rex Humbard
11—Religious Program
12—Day of Discovery

8:30 A.M.
2—French Program
4—Agriculture U.S.A.
5—Religious Program
6—Rex Humbard continued
7—Oral Roberts
8—Rex Humbard continued
11—I Believe in Miracles
12—Trans-World Mission

9 A.M.
2—French Program
4—Jabberwocky
5—Eucharist for Shut-Ins
6—Day of Discovery
7—It Is Written
8—Grassroots
11—Trans-World Mission
12—Anchor

9:30 A.M.
2—Water World
4—Vision On
5—Gardening
6—Grassroots
7—Eye on the Northwest
8—Homer James
11—Lifestyle
12—Help Someone Today

10 A.M.
2—Sesame Street
4—Vision On continued
5—WCT Tennis
6—Oral Roberts
7—Sports Spectacular
8—Oral Roberts
11—Good News
12—Hour of Power

10:30 A.M.
2—Sesame Street continued
4—Korg: 70,000 B.C.
5—Tennis continued
6—World of Travel
7—Sports continued
8—Memorial Cup Hockey
11—Hour of Power
12—Hour of Power continued

11 A.M.
2—Meeting Place
4—Goober
5—Tennis continued
6—It Is Written
7—Sports continued
8—Hockey continued
11—Power continued
12—Monroes

11:30 A.M.
2—Meeting Place continued
4—Make a Wish
5—Tennis continued
6—Garner Ted Armstrong
7—Sports continued
8—Hockey continued
11—Voice of Calvary
12—Monroes continued

12 NOON
2—TBA
4—Issues '75
5—Tennis continued
6—Sports Review
7—NBA Playoff; Teams TBA
8—Hockey continued
11—Rex Humbard
12—NBA Playoff; Teams TBA

12:30 P.M.
2—Gardening (12:45)
4—Directions
5—Tennis continued
6—I Believe in Miracles
7—Basketball continued
8—Hockey continued
11—Rex Humbard
12—Basketball continued

1 P.M.
2—Hockey: Teams TBA
4—Issues and Answers
5—Hockey: Teams TBA
6—Hockey: Teams TBA
7—Basketball continued
8—Agape (Religion)
11—Sportsman's Friend
12—Basketball continued

1:30 P.M.
2—Hockey continued
4—Golf—Byron Nelson Classic
5—Hockey continued
6—Hockey continued
7—Basketball continued
8—Star Trek
11—I Dream of Jeannie
12—Basketball continued

2 P.M.
2—Hockey continued
4—Golf continued
5—Hockey continued
6—Hockey continued
7—Basketball continued
8—Star Trek continued
11—Movie: They Came from Beyond Space
12—Basketball continued

2:30 P.M.
2—Hockey continued
4—Golf continued
5—Hockey continued
6—Hockey continued
7—Championship Fishing
8—Movie: Promise Him Anything
11—Movie continued
12—Bewitched

3 P.M.
2—Hockey continued
4—Golf continued
5—Hockey continued
6—Hockey continued
7—Green Acres
8—Movie continued
11—Movie continued
12—Channel 12 Special

3:30 P.M.
2—Sportsweek
4—Pro Tennis
5—Hockey continued
6—Sportsweek
7—Young People's Concert
8—Movie continued
9—Carrascolendas
11—Movie: Dark Command
12—Helpline

4 P.M.
2—Dollars and Sense
4—Tennis continued
5—World of Survival
6—Dollars and Sense
7—Concert continued
8—Journal International
9—Sesame Street
11—Movie continued
12—Helpline continued

4:30 P.M.
2—Country Canada
4—Tennis continued
5—Cesar's world
6—Country Canada
7—Face the Nation
8—Question Period
9—Sesame Street continued
11—Movie continued
12—Face the Nation

5 P.M.
2—Music to See
4—Husky Spring Game
5—Meet the Press
6—Music to See
7—The Jeffersons
8—Untamed World
9—Mister Rogers
11—Rifleman
12—Tony Orlando

5:30 P.M.
2—Hymn Sing
4—Spring Game continued
5—News
6—Student Forum
7—Secrets of The Deep
8—Adam-12
9—Feeling Good
11—Here Come the Brides
12—Tony Orlando continued

ALL TIMES ARE LOCAL

CHANNELS RESERVE RIGHT TO MAKE LAST MINUTE CHANGES

EVENING PROGRAMS

6 P.M.
2—World of Disney
4—News
5—Pilgrim's Journey
6—News
7—60 Minutes
8—News
9—Bill Moyers Journal
11—Brides continued
12—60 Minutes

6:30 P.M.
2—Disney continued
4—Viewpoint
5—How Come?
6—News
7—60 Minutes continued
8—Access
9—Bill Moyers continued
11—Mission: Impossible
12—60 Minutes continued

7 P.M.
2—Beachcombers
4—Car and Track
5—Wild Kingdom
6—Beachcombers
7—World at War
8—Columbo
9—Faces of the City
11—Mission Impossible continued
12—Hollywood Squares

7:30 P.M.
2—Irish Rovers
4—Six Million Dollar Man
5—World of Disney
6—Irish Rovers
7—Cher
8—Columbo continued
9—Evening at Symphony
11—Get Smart
12—Cher

8 P.M.
2—The Waltons
4—Six Million continued
5—Disney World continued
6—The Waltons
7—Cher continued
8—Columbo continued
9—Symphony continued
11—Probe
12—Cher continued

8:30 P.M.
2—Waltons continued
4—Movie: Nicholas and Alexandra (conclusion)
5—Columbo
6—Waltons continued
7—Kojak
8—Columbo continued
9—Masterpiece Theatre
11—Prace continued
12—Good Times

9 P.M.
2—The Reckoning—Special
4—Movie continued
5—Columbo continued
6—The Reckoning—Special
7—Kojak continued
8—Caribe
9—Masterpiece Theatre continued
11—Day of Discovery
12—Movie: Music Man

9:30 P.M.
2—Special continued
4—Movie continued
5—Columbo continued
6—Special continued
7—Mannix
8—Caribe continued
9—Firing Line
11—Access
12—Movie continued

10 P.M.
2—Performance
4—Movie continued
5—Columbo
6—Performance
7—Mannix continued
8—W5
9—Firing Line continued
11—Kroeze Brothers
12—Movie continued

10:30 P.M.
2—Performance continued
4—Medicine Men
5—News
6—Performance continued
7—Protectors
8—W5 continued
9—Arabs and Israelis
11—Lifestyle
12—Movie continued

11 P.M.
2—News; Nation's Business
4—News
5—Movie: In Broad Daylight
6—News; Nation's Business
7—News
8—News
11—Garner Ted Armstrong
12—News (11:25)

11:30 P.M.
2—Movie: Emperor Waltz (11:45)
4—Movie: Pressure Point
5—Movie continued
6—Movie: Kaleidoscope (11:50)
7—Madigan
8—Capitol Comment
12—Movie: Valley of the Dolls

12 MIDNIGHT
2—Movie continued
4—Movie continued
5—Movie continued
6—Movie continued
7—Madigan continued
8—Movie: Big Country
12—Movie continued

12:30 P.M.
2—Movie continued
4—Movie continued
5—Movie continued
6—Movie: Prime of Miss Jean Brodie (1:55)
7—Movie: Louisiana Purchase (1:00)
8—Movie continued

ALL TIMES ARE LOCAL

CHANNELS RESERVE RIGHT TO MAKE LAST MINUTE CHANGES

Movies

They came from Beyond Space (x), on 11 at 2. A 1967 English-made science-fiction tale.

Promise Him Anything, on 8 at 2:30. An unpreviewed 1975 made-for-television comedy-drama about a tangled romantic web that is woven by a computer programmer and the equally deceitful secretary he meets through a computer-dating service, starring Frederic Forrest, Meg Foster, Eddie Albert and Tom Ewell.

Dark Command (xxx), on 11 at 3:30. A colorful, action-filled 1940 western set in Kansas during the Civil War, about the rise and fall of William Cantrell, leader of the infamous Cantrell Raiders, starring John Wayne, Claire Trevor, Walter Pidgeon and Roy Rogers.

Nicholas and Alexandra (xxx), on 4 at 8:30. Conclusion of the 1971 historical drama about the Russian Revolution, starring Michael Jayson and Janet Suzman. (See Saturday evening for more details.)

ROBERT PRESTON
. . . on 12 at 9 p.m.

The Music Man (xxxx), on 12 at 9. Robert Preston's smashing performance and some familiar well-whistled tunes highlights this entertaining 1962 film version of the Meredith Wilson Broadway musical hit. It's the saga of Harold Hill (Preston) a fast-talking salesman who arrives in River City, Iowa, to organize a boys' band and falls for the pretty librarian, well-played by Shirley Jones. It's fun for the whole family.

In Broad Daylight (xx), on 5 at 11. A 1971 made-for-television suspense drama about a movie idol, now blind, who plots to kill his wife, starring Richard Boone, Suzanne Pleshette and Stella Stevens.

Pressure Point (xxx), on 4 at 11:30. An offbeat, but fascinating 1962 drama highlighted by two good performances by its stars. Sidney Poitier plays, with quite authority, a prison psychiatrist whose star patient is an anti-Semitic, Negro-hating American Nazi party member, portrayed with brilliant arrogance by the late Bobby Darrin. Their exchanges pave the way for some intriguing flashbacks into the prisoner's past which led to his being jailed for sedition. The plot is overloaded but the stars carry it off.

Valley of the Dolls (x), on 12 at 11:30. A trashy 1967 film adaptation of Jacqueline Susann's equally trashy (but best-selling) novel about three show business women whose lives are complicated by pills, alcohol and the wrong men, starring Patty Duke, Barbara Parkins and Sharon Tate.

The Emperor Waltz (xxx), on 2 at 11:45. Bing Crosby and Joan Fontaine star in this 1948 musical about a phonograph salesman trying to sell one to Emporer Joseph of Austria, and wooing a countess on the side.

MAGGIE SMITH
. . . on 6 at 1:55 a.m.

Kaleidoscope (xx), on 6 at 11:50. A visually pretty but placid 1966 English - made comedy about a playboy who tries a cleverly crooked way to beat the European gambling casinos, starring Warren Beatty and Susannah York.

The Big Country (xx), on 8 at midnight. An all-star cast highlights this sprawling 1958 western drama, directed by veteran William Wyler. The story focuses on a bitter range feud over water rights, and an excellent cast includes Gregory Peck, Charlton Heston, Jean Simmons, Carroll Baker and Burl Ives (who won an Oscar for Best Supporting Actor.)

Louisiana Purchase (xx), on 7 at 1. An entertaining 1941 mixture of politics, romance and Irving Berlin music, set at Mardi Gras in New Orleans, and starring Bob Hope and Vera Zorina.

The Prime of Miss Jean Brodie (xxxx), on 6 at 1:55. A brilliant Oscar-winning performance by Maggie Smith highlights this fascinating 1969 English-made study of an extraordinary teacher who gives her all-girl students an unusual philosophy of life. The story ends on an unhappy note, but Miss Brodie's spirit in final defeat, as interpreted by Maggie Smith, remains long after the fade-out. Recommended for late-night viewers.

Key to Ratings:
Excellent xxxx
Good xxx
Fair xx
Poor x

Today's Highlights

Young People's Concert, on 7 at 3:30. What Is Noise? What Is Music? a music special for children hosted by conductor Michael Tilson Thomas. He examines how composers have used noises such as those produced by blowing whistles, vibrating brake drums, etc.; and also leads the New York Philharmonic Orchestra through works that incorporate everyday sounds. (60 mins.)

Morris Cerullo Helpline, on 12 at 3:30. Return of the series hosted by evangelist Morris Cerullo who offers telephone counseling against a background of musical entertainment. (60 mins.)

Pilgrim's Journey, on 5 at 6. An award-winning dramatization of the voyage of the Mayflower, as seen through the eyes of a young girl. The narrative was inspired by an actual Pilgrim diary, and the drama was filmed aboard a full-scale replica of the ship at Plymouth, Mass. (30 mins.)

Columbo, on 8 at 7 and 5 at 8:30. A repeat telecast of the episode starring Patrick McGooban as an Army colonel fanatically dedicated to training men for the armed forces, who murders the man who threatens to turn his military academy into a coed junior college. Peter Falk stars in the title role. (2 hrs.)

Cher, on 7 and 12 at 7:30 Guests on tonight's show are Carol Burnett, Dennis Weaver and rock singer (and one of Cher's current boyfriends) Greg Allman. (60 mins.)

Evening at Symphony, on 9 at . . . 7:30. Conductor Seiji Ozawa leads the Boston Symphony Orchestra in a performance of Arnold Schoenberg's Concerto for Violin and Orchestra. The sololist for this difficult and rarely performed 12-tone work is Joseph Silverstein, the Symphony's concertmaster. (60 mins.)

Masterpiece Theatre, on 9 at 8. Upstairs, Downstairs, thirteen repeat episodes of one of British television's most popular exports. Set in 1910, Chapter 1 opens with members of the downstairs domestic staff furious at having to serve lunch to Richard Bellamy's secretary. (60 mins.)

CBC Documentary Special, on 2 and 6 at 9. The Reckoning, a repeat of the CBC-TV documentary on the ramifications of the Columbia River Treaty ratified in 1964. The program deals with the events which led to the signing of the treaty, its complex implications and what happened on a personal level to some ordinary people. (60 mins.)

Performance on 2 and 6 at 10. Going Down Slow, a satirical drama about an uninhibited young high school teacher who bucks what he considers the narrow-mindedness of the academic establishment and traditional morality. Cast includes Don Scardino, Helen Shaver, David Hughes and David Fox. (60 mins.)

PBS Encores Popular Series

Upstairs, Downstairs returns to public television, beginning May 11 at 8:30 p.m. on KCTS-9. This Emmy Award-winning series — originally broadcast in November, 1974 — deals with the changes both aristocrats and servants undergo in a rapidly changing world.

These thirteen episodes, which will be seen Sundays at 8:30 p.m. with repeats Fridays at 9 p.m., take the Bellamy household from the death of King Edward VII to the outbreak of World War I. As social and class barriers in England begin to break down, the structuring of the Bellamy household comes under intense pressure. The typical upper-class family and the servants who "know their place" are finding it difficult to maintain their traditional positions. As industrialization offers new opportunities to the lower classes, and as women join the job market, new people come into the household — bringing new ideas. And as the Victorian morality begins to fade, formerly "unheard of" scandals take place with great frequency.

The cast reflects the changes in the Bellamy manor. Lady Marjorie leaves the cast after the first episode — leaving a distraught household and a lot of trouble for her husband. Coming into the house is a new secretary, Miss Forrest (Meg Wynn Owen). The entrance of the middle class throws everyone into confusion, with feelings ranging from hostility to love.

Continuing at Eaton Place will be Richard Bellamy (David Langston), James Bellamy (Simon Williams), Hudson (Gordon Jackson), Rose (Jean Marsh), Mrs. Bridges (Angela Baddeley), Edward (Christopher Beeny), and Roberts (Patsy Smart).

AN UPSTAIRS, DOWNSTAIRS FAMILY PORTRAIT — Seated: Richard Bellamy (David Langton) and Lady Marjorie (Rachel Gurney). Standing: left to right, Sarah (Pauline Collins); Mrs. Bridges (Angela Baddeley); Alfred (George Innes); Hudson (Gordon Jackson); Emily (Evin Crowley); Pearce (Brian Osborne); Roberts (Patsy Smart); and Rose (Jean Marsh).

Youthful Baton Leads Concerts

When Michael Tilson Thomas gives the downbeat to the orchestra on the New York Philharmonic Young People's Concert entitled What Is Music? What Is Noise? to be broadcast Sunday, May 11 (3:30-4:39 p.m.) on the CBS Television Network, tradition will continue to be broken.

Over the past half-century, the Young People's Concerts have been helmed by the music director of the New York Philharmonic Orchestra, starting with Ernest Schelling during the 1923-24 season and continuing through Leonard Bernstein's tenure from 1957 to 1970. But with the latter's resignation as the Philharmonic's music director, and the naming of the French conductor Pierre Boulez as his successor, the tradition had of necessity to be broken.

Boulez's commitments, aside from his Philharmonic stewardship, have precluded his handling the added responsibility of the Young People's Concerts series, and guest conductors — among them Aaron Copland, Yehudi Menuhin and Dean Dixon — have occupied the podium for these concerts since Bernstein stepped down. Now, Michael Tilson Thomas, age 29, a "wunderkind" of American serious music, writes, conducts and narrates this series of award-winning concerts.

MICHAEL TILSON THOMAS
. . . another Bernstein

Thomas, who is music director of the Buffalo Philharmonic and principal guest conductor of the Boston Symphony Orchestra, is, in the considered opinion of composer Aaron Copland, "another Bernstein — he not only has the talent but also the same intellectual curiosity, even outside of music."

The resemblances between Thomas and Bernstein are striking. Both men are Americans, both are brilliant pianists, both are highstrung, both are intensely enthusiastic, and both share a love of theater and theatrical gesture. In addition, both were the recipients of teaching, guidance and sponsorship by the leading musicians of their times — and both made sensational debuts when in their mid-20s.

Maturity and experience once were the qualities traditionally looked for in conductors of major orchestras. But when Bernstein, 25 years old at the time, substituted for the ailing Bruno Walter with the New York Philharmonic on a few hours notice and electrified the audience at a memorable concert in 1943, tradition began to give away.

WONDERFUL WORLD OF DISNEY presents a film about Canadian geese on Sunday at 6 p.m. on Channel 2.

MEMORIAL CUP HOCKEY ON CTV

Host Bill Inkol of CKCO-TV, CTV's Kitchener affiliate, and play-by-play commentator Bernie Pascall of BCTV, CTV's Vancouver affiliate, preside over the sudden death playoff action in the Kitchener Memorial Auditorium as CTV covers "The 1975 Memorial Cup," telecasting live Sunday, May 11, 10:30-1:00 p.m. on the CTV Television Network.

First presented in 1919, the Memorial Cup trophy is emblematic of National Junior Hockey supremacy in Canada. The league champions of the Ontario Hockey Association, Quebec Junior Major Hockey Association and the Western Canada Hockey League play a three game round robin series. The top team receives a bye into the final fifth game and the remaining two teams play a sudden death fourth game determining who advances to the fifth and final game. The winner of that game becomes the 56th Memorial Cup Champion.

If all teams are tied after the round robin series, the team with the best goals for and against average goes into the final while the two remaining teams play a semi-round, sudden death playoff game.

Last year over 150 hockey scouts attended grading the talent that is destined for the National Hockey League, World Hockey Association and minor professional leagues. Again this year the scouts have their work cut out for them: judging some of the best hockey talent between the ages of 16 and 19 from across the country.

Mr. Jack Devine, president of the CAHA commented that he is certain ,"the 1975 Memorial Cup series, hosted by the Ontario Major Junior Hockey League in the city of Kitchener, will be extremely successful, and I, along with thousands of major junior hockey fans look forward with anticipation to the 1975 Memorial Cup."

HOT FAST DELIVERY
HO HO Kitchen
COMPLETE CATERING SERVICE
No Party Too Big or Too Small
PRICES TO SUIT YOUR BUDGET
385-7788
FREE DELIVERY WEEKDAYS 4:00 p.m. - 12:00 p.m.
SUNDAY and HOLIDAYS 4:00 p.m. - 10 p.m.
FRI. and SAT. 4:00 p.m. to 2:00 a.m.
DIVISION OF LEES — CHINESE SMORGASBORD
1410 Broad (Near City Hall)

THE AUTOMATIC ANSWER
LO-COST AUTOMATIC TRANSMISSIONS
IN VICTORIA
1901 Government Street 388-4248
free diagnostic • one-day service • credit plan
LO-COST AUTOMATIC TRANSMISSIONS
THE AUTOMATIC ANSWER

MONDAY, MAY 12

8 A.M.
2—A.M. America
5—Today
6—Canada A.M.
7—Cartoons
8—Canada A.M.
11—Porky Pig
12—Frisky Frolics

8:30 A.M.
2—A.M. America
5—Today
6—Daybreak
7—Captain Kangaroo
8—Romper Room
11—New Zoo Revue
12—Frisky Frolics

9 A.M.
2—News
5—Seattle Today
6—Party Game
7—News
8—Kareen's Yoga
9—Feeling Good
11—Joker's Wild
12—Joker's Wild

9:30 A.M.
2—Mon Ami; Friendly Giant
4—Not For Women Only
5—Seattle Today
6—Pay Cards
7—News
8—Pay Cards
9—Electric Company
11—Gambit
12—Gambit

10 A.M.
2—B.C. Schools
4—Merv Griffin
5—High Rollers
6—B.C. Schools
7—Now You See It
8—Consumer Prepare
9—Sounds; Working
11—Calendar; News
12—Now You See It

10:30 A.M.
2—Mr. Dressup
4—Merv Griffin continued
5—Hollywood Squares
6—Mr. Dressup
7—Love of Life
8—Definition
9—Villa Alegre
11—News
12—Love of Life

11 A.M.
2—Sesame Street
4—Merv Griffin continued
5—Jackpot
6—Talk Back
7—Young and the Restless
8—Jean Cannem
9—You; Matter, Motion
11—Get Smart
12—Young and the Restless

11:30 A.M.
2—Sesame Street continued
4—Big Showdown
5—Blank Check
6—Talk Back continued
7—Search for Tomorrow
8—Jean Cannem continued
9—Sesame Street
11—Mayberry RFD
12—Search for Tomorrow

12 NOON
2—Luncneon Date
4—Password
5—Celebrity Sweepstakes
6—News; Ida Clarkson
7—News
8—News; It's Your Move
9—Sesame Street continued
11—My Favorite Marflan
12—Mike Douglas

12:30 P.M.
2—Luncheon Date continued
4—Split Second
5—Days of Our Lives
6—Ida Clarkson
7—As the World Turns
8—Movie: The Challenge (12:45)
9—Washington Waters
11—I Dream of Jeannie
12—Mike Douglas continued

1 P.M.
2—Bob Switzer
4—All My Children
5—Days of Our Lives continued
6—Hogan's Heroes
7—Guiding Light
8—Movie continued
9—Butterflies; Sounds
11—Movie: The Great Sinner
12—Mike Douglas continued

1:30 P.M.
2—Ed Allen
4—Let's Make a Deal
5—Doctors
6—FBI
7—Edge of Night
8—Movie continued
9—Working; Covers
11—Movie continued
12—Match Game

2 P.M.
2—Bon Appetit
4—$10,000 Pyramid
5—Another World
6—FBI continued
7—Price Is Right
8—Movie continued
9—Working; Science
11—Movie continued
12—Price Is Right

2:30 P.M.
2—Edge of Night
4—One Life to Live
5—Another World continued
6—Edge of Night
7—Match Game
8—What's the Good Word?
9—Reaching; Explorers
11—Cartoons (2:45)
12—Dealer's Choice

3 P.M.
2—Juliette
4—General Hospital
5—Somerset
6—It's Your Move
7—Tattletales
8—He Knows, She Knows
9—Telecourse-Education
11—Caspar — cartoon
12—All About Faces

3:30 P.M.
2—Take 30
4—Blankely Blanks
5—Movie: The Stripper
6—Take 30
7—Dinah!
8—Another World
9—Butterflies; Inside-Out
11—Speed Racer
12—Diamond Head

4 P.M.
2—Family Court
4—Money Maze
5—Movie continued
6—Family Court
7—Dinah continued
8—Another World continued
9—Sesame Street
11—Mickey Mouse Club
12—Funorama

4:30 P.M.
2—Forest Rangers
4—Bonanza
5—Movie continued
6—Forest Rangers
7—Dinah continued
8—Brady Bunch
9—Sesame Street continued
11—Munsters
12—Merv Griffin (4:50)

5 P.M.
2—Mr. Dressup
4—Bonanza continued
5—Movie continued
6—Flying Nun
7—News
8—Ironside
9—Mister Rogers
11—Gilligan's Island
12—Merv Griffin continued

5:30 P.M.
2—Partridge Family
4—News
5—News
6—News
7—News
8—Ironside continued
9—Electric Company
11—Bewitched
12—Merv Griffin continued

ALL TIMES ARE LOCAL

CHANNELS RESERVE RIGHT TO MAKE LAST MINUTE CHANGES

EVENING PROGRAMS

6 P.M.
2—Kiahanie
4—News
5—News
6—News
7—CBS News
8—News
9—Inside-Out; Butterflies
11—That Girl
12—Merv Griffin; News

6:30 P.M.
2—Hourglass
4—News
5—News
6—News
7—Mike Douglas
8—News
9—Soviet Society — Telecourse
11—Love, American Style
12—CBS News

7 P.M.
2—Hourglass continued
4—To Tell the Truth
5—Truth or Consequences
6—Gunsmoke
7—Mike Douglas continued
8—Rookies
9—Book Beat
10—Soccer World
11—FBI
12—Kojak

7:30 P.M.
2—Western Canada Lottery
4—Last of the Wild
5—Hollywood Squares
6—Gunsmoke continued
7—Mike Douglas continued
8—Rookies continued
9—Olympia '75
10—Natural Gardening
11—FBI continued
12—Kojak continued

8 P.M.
2—Mary Tyler Moore
4—Rookies
5—Smothers Brothers
6—Mary Tyler Moore
7—Gunsmoke
8—Ian Tyson
9—Thin Edge
10—Natural Gardening continued
11—Ironside
12—New Candid Camera

8:30 P.M.
2—Reach for the Top
4—Rookies continued
5—Smothers Brothers continued
6—This Is the Law
7—Gunsmoke continued
8—Medical Centre
9—Thin Edge continued
10—From the Sidelines
11—Ironside continued
12—Let's Make a Deal

9 P.M.
2—Cannon
4—S.W.A.T.
5—Movie: Buck and the Preacher
6—Cannon
7—Maude
8—Medical Centre continued
9—Getting Through: Unemployment
10—Education
11—Movie: Secret War of Harry Frigg
12—Maude

9:30 P.M.
2—Cannon continued
4—S.W.A.T. continued
5—Movie continued
6—Cannon continued
7—Rhoda
8—Pig and Whistle
9—One of a Kind
10—Education continued
11—Movie continued
12—The Jeffersons

10 P.M.
2—CBC Newsmagazine
4—Marcus Welby
5—Movie continued
6—CBC Newsmagazine
7—Medical Center
8—Sweeney
9—Bridge with the Experts
11—Movie continued
12—N.Y.P.D.

10:30 P.M.
2—Man Alive
4—Welby continued
5—Movie continued
6—Man Alive
7—Medical Center continued
8—Sweeney continued
9—Lilias Yoga
11—Movie continued
12—Dan August

11 P.M.
2—News
4—News
5—News
6—News
7—News
8—News
11—Star Trek
12—Dan August continued

11:30 P.M.
2—News
4—Mystery Movie
5—Johnny Carson
6—News
7—Price Is Right
8—News
11—Star Trek continued
12—Movie: My Darling Daughters

12 MIDNIGHT
2—Movie: Out of Sight
4—Movie continued
5—Carson continued
6—Movie: Legend of the Lost
7—Movie: The Harder They Fall
8—Movie: Adventures of the Queen
12—Movie continued

12:30 P.M.
2—Movie continued
4—Movie continued
5—Tomorrow (1:00)
6—Movie: We Were Strangers (2:15)
7—Movie: Walking My Baby Back Home (2:00)
8—Movie: Bachelor Party (2:05)
12—Movie continued

ALL TIMES ARE LOCAL

CHANNELS RESERVE RIGHT TO MAKE LAST MINUTE CHANGES

Movies

The Challenge, on 8 at 12:45. No rating available on this 1948 Bulldog Drummond mystery starring Tom Conway as the sleuth.

The Great Sinner (xx), on 11 at 1. An impressive cast of stars (Gregory Peck, Ava Gardner, Melvyn Douglas and Ethel Barrymore) tells an interesting story about a 19th century Russian novelist whose addiction to gambling almost ruins his life.

The Stripper (xx), on 5 at 3:30. Apart from a valiant try by Joanne Woodward in a role that required a Marilyn Monroe-type to carry it off successfully, this 1963 boils down to pure soap opera. Miss Woodward plays a girl working in a run-down road show, who decides to try for a new life and ends up falling in love with a man much younger than herself. The movie is based on William Inge's play, Loss of Roses, which was a quick, deserved flop on Broadway.

SIDNEY POITIER
. . . on 5 at 9 p.m.

Buck and the Preacher (xxx), on 5 at 9. Sidney Poitier and Harry Belefonte make an excellent acting team in this 1972 western drama about a group of black pioneers in the post-Civil War Southwest. This movie was Poitier's directing debut and includes an excellent supporting cast (Ruby Dee, Cameron Mitchell and Nita Talbot).

The Secret War of Harry Frigg (xx), on 11 at 9. A silly 1968 service comedy set during the Second World War where a rebellious private is called upon to try and rescue some captured Allied generals. Paul Newman is totally wasted in a lightweight cast that includes Sylva Koscina, Tom Bosley and Andrew Duggan.

Good Salary, Prospects, Free Coffee, on 4 at 11:30. An unpreviewed made-for-TV mystery thriller about a woman who becomes suspicious when her two roommates disappear accepting the same job. Kim Darby stars.

My Darling Daughters' Anniversary (xx), on 12 at 11:30. A 1973 sequel to the previous year's All My Darling Daughters, about a widowed judge (Robert Young), with four daughters. In this follow-up he faces the delicate problem of telling them he wants to remarry.

Out of Sight (x), on 2 at midnight. An insipid 1966 pop musical with a secret-agent yarn thrown in, and a cast of unknowns.

Legend of the Lost (xx), on 6 at midnight. A powerhouse trio of stars (John Wayne, Sophia Loren and Rossano Brazzi) and some excellent photography are the only plus factors in this sprawling, over-produced 1957 adventure peic about a search over the Sahara desert for a lost city. Miss Loren has come a long way in the acting since this film was made.

The Harder They Fall (xxx), on 7 at midnight. Humphrey Bogart gave an excellent performance in this realistic 1956 expose of big-time boxing, based on the Budd Schulberg best-selling novel. In his last film appearance, Bogart stars as an honest promoter who opposes a corrupt manager, well-played by Rod Steiger. Jan Sterling co-stars with cameo appearances by Jersey Joe Walcott and Max Baer. Neither Bogart or boxing fans will be disappointed by this excellent movie.

Key to Ratings:
Excellent xxxx
Good xxx
Fair xx
Poor x

Adventures of the Queen, on 8 at midnight. No rating available on this 1975 made-for-television drama about a psychotic threatening to blow up a cruise ship. Filmed aboard the Queen Mary, with Robert Stack, David Hedison, Bradford Dillman and Ralph Bellamy.

Walking My Baby Back Home (xx), on 7 at 2. If you can forget the plot in this muddled 1954 musical, you enjoy the songs and the comedy routines. Donald O'Connor and Janet Leigh dance well together and Buddy Hackett is in top form.

The Bachelor Party (xxx), on 8 at 2:06. Paddy Chayefsky (Marty) wrote the TV play and expanded it for this 1957 movie about a group of businessmen who indulge in one of our society's rituals, the bachelor party. It's a sober and revealing slice-of-life, with fine performances by Don Murray, E. G. Marshall, Larry Blyden, Philip Abbott and Carolyn Jones.

We Were Strangers (xx), on 6 at 2:15. John Huston directed this disappointing 1949 drama about intrigue and revolution in Cuba during the 30s, starring Jennifer Jones and John Garfield.

Today's Highlights

Bon Appetit, on 2 at 2. Hostess and chef Helen Gougeon welcomes as her special guest Weekend Magazine food editor Margo Oliver. (30 mins.)

Mike Douglas Show, on 12 at noon and 7 at 6:30. A country music show from Opryland, U.S.A., Mike and his co-host Roger Miller welcome Charley Pride, Jimmy Dean, Ethel Merman and comic Jerry Clower. (90 mins.)

TONY ESPOSITO
. . . on 9 at 8 p.m.

Thin Edge, on 9 at 8. Anxiety: The Endless Crisis — an examination of one of the most common kinds of stress. The program includes an interview with Chicago Black Hawks goalie Tony Esposito who talks about pre-game tension; students at Florida university who tell how they have been taught to cope with examination jitters; and women pregnant for the first time are told about how to cope with the first stages of labor. (60 mins.)

Getting Through: Unemployment, on 9 at 9. In a follow-up to Thin Edge, this program examines the problems encountered by the unemployed and areas of relief available. (30 mins.)

One of a Kind, on 9 at 9:30. Return of a popular 1973 pop music series featuring unusual musicians in performance. Tonight: guitarist Dan Hicks and His Hot Licks, a camp rock group with a 1940 flavor. (30 mins.)

Man Alive, on 2 and 6 at 10:30. Conversion — second of a two-part study of sudden and deeply emotional religious conversion, with host Roy Bonisteel. (30 mins.)

Johnny Carson Show, on 5 at 11:30. Tennessee Ernie Ford sub-hosts for Johnny tonight, and welcomes among his guests puppeteer Shari Lewis. (90 mins.)

Tomorrow, on 5 at 1. Host Tom Synder talks with Sen. George McGovern who discusses his recent visits to Cuba and the Middle East. (60 mins.)

NINE NEW SERIES

CBS Announces Fall Schedule

Nine new series — five dramas and four situation comedies will be presented in the 1975-76 program schedule of the CBS Television Network, details of which were announced by Robert D. Wood, President. In announcing the new schedule, Mr. Wood said, "Although CBS last season again maintained its position as the leading network, our program development was so successful we are introducing nine very exciting new series. We believe the result to be one of the best balanced and most diversified schedules the network has ever offered."

CLORIS LEACHMAN
. . . Phyllis

EDDIE ALBERT
. . . Switch

ANNE MEARA
. . . Kate McShane

The new one-hour dramatic series are Beacon Hill, based on the successful British series, Upstairs, Downstairs; Bronk, starring Jack Palance; Switch! co-starring Robert Wagner and Eddie Albert; Kat McShane, starring Anne Meara; and Three for the Road, with Alex Rocco.

The half-hour situation comedies to be launched in September include: Phyllis, starring Cloris Leachman in the character she popularized in The Mary Tyler Moore Show; Doc, with Barnard Hughes and Elizabeth Wilson; Big Eddie with Sheldon Leonard and Sheree North; and Joe and Sons, with Richard Castellano.

In addition to the new programs for the upcoming season, nine returning series will be switched to new time periods in September. These are: Kojak, The Jeffersons, Hawaii Five-O, Cher, Rhoda, All in the Family, Maude, M-A-S-H, and Barnaby Jones. Details of the new series follow:

BEACON HILL — This adaptation of the highly-acclaimed British series, Upstairs, Downstairs, is now set in Boston and Newport in the early 1920s. It focuses on the melodramatic interaction between an extremely wealthy family and its domestic servants. It is a Robert Stigwood Production produced by Jacqueline Babbin, directed by Fielder Cook and writeen by Sidney Carroll. The cast includes such gifted Broadway stage performers as Beatrice Straight, George Rose, Nancy Marchand, Stephen Elliott, Kathryn Walker and David Rounds.

BRONK — Jack Palance stars as Alex Bronkov, a taciturn and driven police lieutenant whose unique way of dealing with crime gains him an assignment as a special agent for the mayor of a large city. Bruce Geller (Mission: Impossible and Mannix) is the producer and Richard Donner the director.

SWITCH! — Robert Wagner and Eddie Albert co-star in this action-adveture series as two unusual and clever private eyes. Albert plays a retired, hard-nosed bunco squad cop who is partnered with his former nemesis, Wagner, a charming ex-con man. The series is a Universal Studios production. Glen Larson is the writer-producer with Robert Day the director.

KATE McSHANE — Anne Meara, of the popular comedy team of Stiller and Meara, stars as the bombastic, unorthodox lawyer, Kate McShane, in this full-hour series which combines the warmth of a tightly knit Irish-American family and the hard-hitting melodrama of the courtroom. Other regular members of the cast are Sean McClory, Charles Haid and Cal Bellini. It is produced by P. A. Productions, Inc., in association with Paramount Television. E. Jack Neuman is the producer-writer and Martin Chomsky the director.

THREE FOR THE ROAD — This full-hour, on-the-road series revolves around a rugged 40-year-old widower — a free-lance photographer — who decides to take his two teen-age sons with him as he criss-crosses America pursuing various assignments. Alex Rocco plays Pete Karras, the father, with Vincent Van Patten and Leif Garrett as his sons. It is a production of MTM Enterprises. The producers are Jerry McNeely and Boris Sagal. Sagal also is the director and McNeely the writer.

DOC — Joe Bogart, played by the gifted character actor, Barnard Hughes, has lived and practiced over 30 years in a racially mixed urban neighborhood. In addition to his horde of non-paying patients, he must also contend with the problems of his large family, including 26 grandchildren. He has a warm, but zesty relationship with his wife, played by Elizabeth Wilson, who would like to nudge her obdurate husband to a more elite practice. The program is an MTM Enterprises production, produced by Ed Weinberger and Stan Daniels, directed by Robert Moore and written by David Lloyd.

BIG EDDIE — Sheldon Leonard stars as Big Eddie, a classy ex-gambler with an extraordinary vocabulary and Sheree North plays his wife, Honey, a peppy, outspoken former showgirl. Their lives, once dominated by ermine, camel's hair and the $100 window at the race track, undergoes a complete reversal when Eddie's 8-year-old, precocious, orphaned granddaughter comes to live with them. "Big Eddie" is a Deezdemzandoze Production produced and written by Bill Persky and Sam Denoff and directed by Persky.

PHYLLIS — Cloris Leachman stars as Phyllis, the character she made famous on "The Mary Tyler Moore Show." Until now she has been a very dependent woman, but in the new series, her husband Lars dies and she has to find her own way in the world. The program is a production of MTM Enterprises. Ed Weinberger and Stan Daniels are the producers and together with David Lloyd write the show. Director is Jay Sandrich.

see & think Program

Part IV—Picture Quiz; 5 Points

He told beef producers to reduce the number of cattle they market or face the prospect of lower prices. Who is he?

How Do You Rate?

91 to 100 points—Top Score!
81 to 90 points—Excellent
71 to 80 points—Good.
61 to 70 points—Fair
60 or Under?—H'mm!

Family Discussion Question

What changes, if any, would you like to see made in our income tax system?

YOUR NEWS QUIZ

Part I—National and International

Give yourself 10 points for each correct answer.

(Answers on Page 3)

1 Statistics Canada reported that in March food prices (CHOOSE ONE: rose, fell) for the first time in 18 months.

2 The CN Tower in Toronto is the world's tallest free-standing structure. True or False?

3 At a meeting of provincial premiers in Ottawa, Finance Minister ..?.. proposed a system of voluntary controls on incomes and prices to check Canada's inflation, which is currently running at nearly 12 per cent per year.
a-Bryce Mackasey
b-John Turner
c-Andre Ouellet

4 ..?.., who is continuing his baseball career as a designated hitter for the Milwaukee Brewers of the American League, holds the record for the most major league career home runs.
a-Jim "Catfish" Hunter
b-Bob Coluccio
c-Hank Aaron

5 ..?.., who had been President of South Viet Nam since 1967, resigned.
a-Nguyen Van Thieu
b-Lon Nol
c-Norodom Sihanouk

Part II—Words in the News

Take 4 points for each word that you can match with its correct meaning.

1 ... quirk	a-speed up
2 ... quip	b-tremble, shake
3 ... quicken	c-peculiarity
4 ... quiver	d-raise objections to unimportant details
5 ... quibble	e-joke, witty remark

Part III—Names in the News

Take 5 points for names that you can correctly match with the clues.

1 ... Fernand Leblanc	a-author of Anne of Green Gables
2 ... Lucy Maud Montgomery	b-New Democratic MP and energy critic
3 ... Werner Schmidt	c-Energy Minister
4 ... T. C. Douglas	d-former Alberta Social Credit Party leader
5 ... Donald Macdonald	e-Liberal MP from Quebec

TUESDAY, MAY 13

8 A.M.
4—A.M. America
5—Today
6—Canada A.M.
7—Cartoons
8—Canada A.M.
11—Porky Pig
12—Frisky Frolics

8:30 A.M.
2—Hourglass
4—A.M. America
5—Today
6—Daybreak
7—Captain Kangaroo
8—Romper Room
11—New Zoo Revue
12—Frisky Frolics

9 A.M.
2—Hourglass continued
4—News
5—Seattle Today
6—Party Game
7—News
8—Kareen's Yoga
9—Career Counsel; Art
11—Joker's Wild
12—Joker's Wild

9:30 A.M.
2—Mon Ami; Friendly Giant
4—Not for Women Only
5—Seattle Today
6—Pay Cards
7—News
8—Pay Cards
9—Electric Company
11—Gambit
12—Gambit

10 A.M.
2—Canadian Schools
4—Merv Griffin
5—High Rollers
6—Canadian Schools
7—Now You See It
8—Consumer Prepare
9—Music; Science
11—Calendar; News
12—Now You See It

10:30 A.M.
2—Mr. Dressup
4—Merv Griffin continued
5—Hollywood Squares
6—Mr. Dressup
7—Love of Life
8—Definition
(12:45) People; Caroline
11—News
12—Love of Life

11 A.M.
2—Sesame Street
4—Merv Griffin continued
5—Jackpot
6—Talk Back
7—Young and the Restless
8—Jean Cannem
9—Music; Inside-Out
11—Get Smart
12—Young and the Restless

11:30 A.M.
2—Sesame Street continued
4—Big Showdown
5—Blank Check
7—Search for Tomorrow
6—Talk Back continued
8—Cannem continued
9—Sesame Street
11—Mayberry RFD
12—Search for Tomorrow

12 NOON
2—Luncheon Date
4—Password
5—Celebrity Sweepstakes
6—News; Ida Clarkson
7—News
8—News; It's Your Move
9—Sesame Street continued
11—My Favorite Martian
12—Mike Douglas

12:30 P.M.
2—Luncheon Date continued
4—Split Second
5—Days of Our Lives
6—Ida Clarkson
7—As the World Turns
8—Movie: River of Mystery
(12:45)
9—Soviet Society — Telecourse
11—I Dream of Jeannie
12—Mike Douglas continued

1 P.M.
2—Bob Switzer
4—All My Children
5—Days of Our Lives continued
6—Hogan's Heroes
7—Guiding Light
8—Movie continued
9—Working; Music
11—Movie: Summer Stock
12—Mike Douglas continued

1:30 P.M.
2—Ed Allen
4—Let's Make a Deal
5—Doctors
6—FBI
7—Edge of Night
8—Movie continued
9—Reaching Out; You
11—Movie continued
12—Match Game

2 P.M.
2—Coronation Street
4—$10,000 Pyramid
5—Another World
6—FBI continued
7—Price is Right
8—Movie continued
9—Music; Images
11—Movie continued
12—Price Is Right

2:30 P.M.
2—Edge of Night
4—One Life to Live
5—Another World continued
6—Edge of Night
7—Match Game
8—What's the Good Word?
9—News Places; Art
11—Cartoons (2:45)
12—Dealer's Choice

3 P.M.
2—Juliette
4—General Hospital
5—Somerset
6—It's Your Move
7—Tattletales
8—He Knows, She Knows
9—Multi-Cultural Arts
11—Caspar — cartoon
12—All About Faces

3:30 P.M.
2—Take 30
4—Blankety Blanks
5—Movie: Fun in Acapulco
6—Take 30
7—Dinah!
8—Another World
9—Lilias Yoga
11—Speed Racer
12—Diamond Head

4 P.M.
2—Family Court
4—Money Maze
5—Movie continued
6—Family Court
7—Dinah continued
8—Another World continued
9—Sesame Street
11—Mickey Mouse Club
12—Funorama

4:30 P.M.
2—Forest Rangers
4—Bonanza
5—Movie continued
6—Forest Rangers
7—Dinah continued
8—Brady Bunch
9—Sesame Street continued
11—Munsters
12—Merv Griffin (4:30)

5 P.M.
2—TBA (hockey probably)
4—Bonanza continued
5—Movie continued
6—Flying Nun
7—News
8—Ironside
9—Mister Rogers
11—Gilligan's Island
12—Merv Griffin

5:30 P.M.
2—TBA (Hockey probably)
4—News
5—News
6—News
7—News
8—Ironside continued
9—Electric Company
11—Bewitched
12—Merv Griffin

ALL TIMES ARE LOCAL

CHANNELS RESERVE RIGHT TO MAKE LAST MINUTE CHANGES

EVENING PROGRAMS

6 P.M.
2—TBA (Hockey probably)
4—News
5—News
6—News
7—News
8—News
9—Zoom
11—That Girl
12—Merv Griffin; News

6:30 P.M.
2—TBA (Hockey probably)
4—News
5—News
6—News
7—Mike Douglas
8—News
9—Environment — Telecourse
11—Love, American Style
12—CBS News

7 P.M.
2—TBA (Hockey probably)
4—To Tell the Truth
5—Truth or Consequences
6—Hawaii Five-O
7—Mike Douglas continued
8—Cher
9—Lilias Yoga
10—A Show of Hands
11—FBI
12—Movie: The Scapegoat

7:30 P.M.
2—All Around the Circle
4—Exploration Northwest
5—Name That Tune
6—Five-O continued
7—Mike Douglas continued
8—Cher continued
9—Olympia '75
10—Medic Alert
11—FBI continued
12—Movie continued

8 P.M.
2—Hourglass
4—Happy Days
5—Adam 12
6—TBA
7—Good Times
8—Excuse My French
9—The Way It Was
10—German Diary
11—Ironside
12—Movie continued

8:30 P.M.
2—Hourglass
4—Movie: First 36 Hours of Dr. Durant
5—Movie: Execution of Private Slovak
6—TBA
7—M-A-S-H
8—Marcus Welby, M.D.
9—Nova
10—Scottlebut
11—Ironside continued
12—Movie continued

9 P.M.
2—Barney Miller
4—Movie continued
5—Movie continued
6—TBA
7—Hawaii Five-O
8—Marcus Welby continued
9—Nova continued
10—Outlook
11—Movie: Topaz
12—Hawaii Five-O

9:30 P.M.
2—Partridge Family
4—Movie continued
5—Movie continued
6—TBA
7—Five-O continued
8—Headline Hunters
9—Bridge with the Experts
10—Outlook continued
11—Movie continued
12—Five-O continued

10 P.M.
2—Speaking Out
4—Marcus Welby, M.D.
5—Movie continued
6—TBA
7—Barnaby Jones
8—Harry O
9—Interface
10—Outlook continued
11—Movie continued
12—Love Thy Neighbor

10:30 P.M.
2—TBA
4—Welby continued
5—Movie continued
6—TBA
7—Barnaby Jones continued
8—Harry O continued
9—Interview
11—Movie continued
12—Mannix

11 P.M.
2—News
4—News
5—News
6—News
7—News
8—News
11—Movie continued
12—Mannix continued

11:30 P.M.
2—News
4—Wide World Special
5—Johnny Carson
6—News
7—Price is Right
8—News
11—Star Trek
12—Movie: The Devil's 8

12 MIDNIGHT
2—Movie: The Twelve Chairs
4—Special continued
5—Carson continued
6—Movie: Female Trap
7—Movie: Sahara
8—Movie: The Children's Hour
11—Star Trek continued
12—Movie continued

12:30 P.M.
2—Movie continued
4—Special continued
5—Tomorrow (1:00)
6—Movie: Two-Headed Spy (1:45)
7—Movie: Whispering Smith (2:00)
8—Movie: Capt. John Smith and Pocahontas (2:20)
12—Movie continued

ALL TIMES ARE LOCAL

CHANNELS RESERVE RIGHT TO MAKE LAST MINUTE CHANGES

Movies

River of Mystery (x), on 8 at 12:45. Routine jungle adventure about two soldiers of fortune searching for hidden diamonds in Brazil, filmed in 1969, and starring Vic Morrow and Edmond O'Brien.

Summer Stock (xx), on 11 at 1. An entertaining 1950 musical tailored to the talents of its two stars — Judy Garland and Gene Kelly.

Fun in Acapulco (xx), on 5 at 3:30. Gorgeous Mexican scenery enhances this otherwise routine 1964 Elvis Presley musical. Ursula Andress plays his leading lady.

The Scapegoat (xx), on 12 at 7. Alec Guinness plays two roles in this uneven 1959 British-made comedy-drama about an English schoolteacher whose exact double — a French nobleman — offers him his family and responsibilities. Bette Davis and Nicole Maurey co-star.

The First 36 Hours of Dr. Durant, on 4 at 8:30. An unpreviewed 1975 made-for-TV drama that follows a young doctor through his hectic initiation as a surgical resident in a teaching hospital, starring Scott Hylands in the title role.

MARTIN SHEEN
. . .on 5 at 8 p.m.

AUDREY HEPBURN
. . . on 8 at Midnight

The Execution of Private Slovak (xxxx), on 5 at 8. Martin Sheen's powerful performance as Second World War soldier Eddie Slovak, the first serviceman to be executed since the Civil War, highlights this profoundly moving 1974 drama. His portrait of Eddie is one of a man who walks through life as if it were a lost continent, saved only by his love for the girl who becomes his wife. Hating the Army and fearing combat, Private Slovak deserts in France, and, when offered a way out, he refuses to join his unit and is sentenced to death for desertion. The drama suggests that he was shot as an example, but in fact the case remains an ambiguous one without easy answers.

Topaz (xxx), on 11 at 9. Alfred Hitchcock directed this 1969 suspense tale about a security leak during the 1962 Cuban missile crisis, starring Frederick Stafford, John Forsythe, John Vernon and Dany Robin. Not one of Hitchcock's best, but still entertaining, with Canadian actor John Vernon's performance a standout.

The Devil's 8 (xx), on 12 at 11:30. A 1969 action melodrama which turns out to be a poor man's Dirty Dozen, about a federal agent who enlists the services of a motley crew of prisoners to break a moonshine syndicate. Cast includes Christopher George, Ralph Meeker and Fabian.

The Twelve Chairs (xxx), on 2 at midnight. Mel Brooks wrote, directed and plays a small part in this nutty farce about a chase across post-Revolutionary Russia after precious jewel-filled chairs. Filmed in Europe in 1970 and starring Dom DeLuise, Frank Langella and Ron Moody.

The Female Trap (xx), on 6 at midnight. A violent 1968 thriller about a transient who becomes involved with a beautiful young girl and her murderous family in the Arizona desert, starring Jack Lord and Susan Strasberg.

Sahara (xxx), on 7 at midnight. An exciting, well-produced 1943 war drama about an American tank crew's battles against Nazis, desert sands and lack of water, with fine performances from Humphrey Bogart, Lloyd Bridges and Dan Duryea.

The Children's Hour (xxx), on 8 at midnight. Audrey Hepburn and Shirley MacLaine star in this 1961 movie rendering of Lillian Hellman's play about malicious gossip that brings ruin and tragedy to two teachers at an all-girls school. The once daring theme is less effective today, partly because lesbianism is no longer such an unmentionable subject.

The Two-Headed Spy (xxx), on 6 at 1:45. Exciting chase sequences and a climatic finale highlights this suspenseful 1959 British-made espionage tale starring Jack Hawkins and Gia Scala as a couple of Allied agents working inside the German lines.

Whispering Smith (xx), on 7 at 2. Alan Ladd and Robert Preston star in this nicely-made 1949 western drama about a railroad detective who discovers his best friend is in with bandits.

Captain John Smith and Pocahontas (x), on 8 at 2:20. A badly made 1953 adventure about the romance of the legendary English officer and the Indian princess, starring Anthony Dexter and Jody Lawrence.

Today's Highlights

Mike Douglas Show, on 12 at 12 noon and 7 at 6:30. From Opryland, USA, in Nashville, Mike and his co-host Loretta Lynn welcome Roberta Peters, Bill Anderson, Mickey Gilley, George Hamilton and Roger Miller. (90 mins.)

MARGARET THATCHER
. . . on 9 at 10:30

The Way It Was, on 9 at 8. Highlights of the Baltimore Colts sudden-death victory over the New York Giants for the 1958 NFL Championship — called by many as the greatest football game ever played. Guests include former Colt stars Johnny Unitas, Raymond Berry and Lenny Moore, and representing the Giants are Frank Gifford, Kyle Rote and Charlie Conerly. (30 mins.)

Nova, on 9 at 8:30. A documentary about people's sleeping habits, with a look at a businessman who likes to sleep only 15 minutes a night; and how such factors as drugs and extended periods of isolation affect a person's sleeping habits. (60 mins.)

Interface, on 9 at 10. A profile of Cecil Williams, the activist pastor of San Francisco's Glide Memorial Methodist Church. Mr. Williams gained national attention when he acted as a liason between the Hearst family and the Symbionese Liberation Army. (30 mins.

Martin Agronsky in Great Britain, on 9 at 10:30. Host Martin Agronsky interviews Margaret Thatcher, leader of Britain's Conservative Party. (30 mins.)

Wide World Special, on 4 at 11:30. Rape: The Unspeakable Crime, a report which examines the motivations behind the estimated 50,000 reported rapes in the United States, and the psychological harm suffered by the victims. The program includes a look at a treatment centre for convicted rapists; and a rape emergency centre in Philadelphia. Among those interviewed are Dr. Marvin Wolfgang a criminologist, and film critic Molly Haskell. (90 mins.)

Frances Rose Has Come a Long Way

By LAWRENCE LAURENT

Dinah Shore was a victim of mixed emotions one day in May, 1974. She won an Emmy award from the National Academy of Television Arts and Sciences as the best hostess on TV — and three hours later was told that her daytime show on NBC-TV had been cancelled.

Dinah's Place, officials at NBC-TV said, just didn't fit with the daytime lineup of quiz shows and soap operas. Dinah was replaced by Name That Tune, which has since disappeared.

But some folks in television know a winner when tiey see one. Before Dinah could shed a tear over ending a 35-year association with the National Broadcasting Co., four other organizations came up with offers. Dinah took the offer made by the Television Stations Division of the Columbia Broadcasting System.

This spring things look a lot better for Dinah. Her new show, Dinah!, is playing in 70 of the nation's largest cities. Her ratings are good. In Philadelphia, where she's opposite the Philadelphia-produced Mike Douglas Show, Dinah is his equal in ratings.

She drew praise from on high at the annual meeting of CBS Inc. shareholders in April in New York. Arthur R. Taylor, president of CBS Inc., bragged on the stations division, its sales gains and for "the new daily talk and variety series called Dinah!, which the division created and produced."

This is another chapter in the seeminly endless saga of the polite woman who came out of the hills of Tennessee, and who has been moving from success to success ever since.

Frances Rose Shore of Winchester, Tenn., by way of New York and Beverly Hills, is becoming one of the most remarkable stories in broadcasting.

Dinah Shore

She didn't have a particularly happy childhood in Winchester, Tenn., and once when I asked her what she remembered best about it, she answered: "Being teased about my name." The teasing took the form of chant:

"Frances sat on a tack.
"Frances Rose?
"Shore."

She was soon in Nashville, attending Hume Fogg high school and leading cheers. She had a 15-minute radio show on station WSM when she was a sophomore — although the songs had to be timed for the arrival of a train that usually drowned out her singing.

Her father counceled an education before giving full time to a musical career. Dinah took his advice, went to Vanderbilt University in Nashville an took a degree in sociology in 1938.

It was almost a year before NBC hired her in New York. The network used her as a "fill-in" singer, and that relationship lasted from March, 1939, until last May's ill-timed notice of cancellation.

During the search for work in New York she acquired a new first name. She had used Dinah as the opening theme on her Nashville radio station and sang it when she auditioned for Martin Block in New York. He couldn't remember her name and called her Dinah. She has used the name ever since.

A featured spot on the Eddie Cantor radio series established Dinah as Radio's Mellow-mood Singer, and her recordings began selling. By 1942 she'd sold over 2 million recordings, was being courted by Hollywood and was in love with a tall Hollywood leading man named George Montgomery. They were married in December, 1943, and divorced more than 19 years later.

Dinah's second effort at marriage was with a Palm Spring, Calif., contractor named Maurice F. Smith. It lasted less than a year.

She settled in a beautiful home in Beverly Hills, about a block off Sunset Boulevard, and became one of the most active woman in show business.

During the first season of Dinah's Place, an actor named Burt Reynolds was booked as a guest. Very little of the tape could be used from his visit, since he has a ribald sense of humor and was determined to break Dinah's composure.

They've been going steady ever since, even if Dinah is 18 years older than Burt's 39 years.

She beats him at tennis, and he happily cracks jokes about the pleasure of having a girl "who is a jock."

Still, station managers across the land check research statistics on the faithful women's audience for Dinah! and conclude that her romance with Burt has made her much more fascinating than in previous years.

But Dinah will hardly qualify as a leader of the women's liberation movement. "A female performer in television walks a perilous line," she has said. "Being a female star, and yet not being a dominating woman, is to walk on eggs, for there is nothing less attractive than a woman who has lost sight of the fact that she is first a woman."

Washington Post

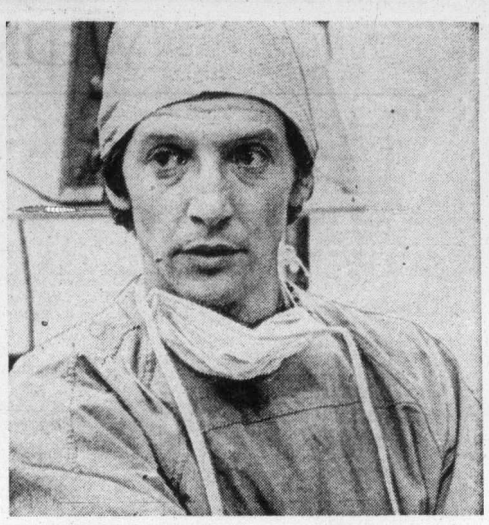

SCOTT HYLANDS stars as a young doctor ready to sacrifice his career for his principles in, The First 36 Hours of Dr. Durant, a contemporary drama about hospital life to be seen on Tuesday at 8:30 p.m. on Channel 4.

Contemporary Music Series Back on 9

Dan Hicks and His Hot Licks return in an encore presentation of high points from the One of a Kind series, May 12 at 9:30 p.m. on Channel Nine. This musical series features veteran as well as emerging blues, folk and jazz artists who have contributed unique styles and outlooks to their musical genres. Each performance is seen in concert, before a live audience.

Dan Hicks and His Hot Licks star in a slick session of music from the 20s through the 50s. Their music derives partly from Django Reinhardt, partly from the Mills Brothers, and partly from Hicks' own musical vision.

Every Hicks performance is a visual extravaganza — complete with a backdrop of the seashore, palm trees, a lighted moon, and costumes of the 40s.

Here are the Answers for your News Quiz

PART 1: 1-fell; 2-True; 3-b; 4-c; 5-a
PART II: 1-c; 2-e; 3-a; 4-b; 5-d
PART III: 1-e; 2-a; 3-d; 4-b; 5-c
PICTURE QUIZ: Agriculture Minister Eugene Whelan.

TV SERVICE GUIDE

Kent's TV
Specializing in
• ELECTROHOME
• ZENITH • HITACHI
• SALES • SERVICE
• RENTALS
742 Fort St. 383-7104

Electrohome
CUSTOMER SERVICE
Ask about our extended warranty plan
385-3384 2533 Government

"Color TV Specialists"
RCA
CUSTOMER SERVICE
• Enquire about Our Factory Service Contracts
827 Devonshire Rd.
382-8141

VICTORIA TV SALES AND SERVICE
Bill Duchman Jr. announces a second Zenith location at Peacy's Hardware in the Esquimalt Plaza. For low cost sales and service, call us today at
960 Lodge St. or
PHONE 382-5009

For Fast, Reliable Color TV Service
Call
CITY CENTRE TV
University Heights Centre
Open Daily 10 a.m.-10 p.m.
477-6971

EATON'S
Television and Appliance Repair
Dial 382-7141
Ask for Appliance Repairs

Sears
TV Repairs
595-9111 For Free Pick Up and Delivery
Charge It on Your Simpsons-Sears All Purpose Account

IT PAYS TO ADVERTISE in the TV SERVICE GUIDE

Fast, Expert TV and Stereo Service
We Sell the Best in Color
REASONABLE RATES
PHILIPS Modular 4
STEREO & TV
ATLAS
763 FORT STREET
Sales Backed by Service
385-2712

For Fast, Courteous Service on
• Magnavox • Admiral • Emerson
COLOR TV * STEREO * B/W TV
Evenings and Saturdays too. Loaners too. Special courtesy Discount to OAPs. Big Selection of used and reconditioned Black and White or Color Televisions
Phone anytime
388-6264
THE TRADERS
715 Finlayson

FOR EXPERT TV AND STEREO REPAIRS ON ALL MAKES
CALL
ELECTRON
TV Sales and Service
100 Burnside Rd.
(At Wascana) 383-5432

TELEVISION SERVICE CENTRE
1014 Cook Street at Fort
383-6083
Same Day Service in Our Shop or in Your Home
RENTALS AND SALES

WEDNESDAY, MAY 14

6 A.M.
4—A.M. America
5—Today
6—Canada A.M.
7—Cartoons
8—Canada A.M.
11—Porky Pig
12—Frisky Frolics

8:30 A.M.
4—A.M. America
5—Today
6—Daybreak
7—Captain Kangaroo
8—Romper Room
11—New Zoo Revue
12—Frisky Frolics

9 A.M.
4—News
5—Seattle Today
6—Party Game
7—News
8—Kareen's Yoga
9—Vibrations Encore
11—Joker's Wild
12—Joker's Wild

9:30 A.M.
2—Mon Ami; Friendly Giant
4—Not for Women Only
5—Seattle Today
6—Pay Cards
7—News
8—Pay Cards
9—Electric Company
11—Gambit
12—Gambit

10 A.M.
2—Western Schools
4—Merv Griffin
5—High Rollers
6—Western Schools
7—Now You See It
8—Consumer Prepare
9—Ripples; Covers
11—Calendar; News
12—Now You See It

10:30 A.M.
2—Mr. Dressup
4—Merv Griffin continued
5—Hollywood Squares
6—Mr. Dressup
7—Love of Life
8—Definition
9—Science; Music
11—News
12—Love of Life

11 A.M.
2—Sesame Street
4—Marv Griffin continued
5—Jackpot
6—Talk Back
7—Young and the Restless
8—Jean Cannem
9—Matter, Motion; Butterflies
11—Get Smart
12—Young and the Restless

11:30 A.M.
2—Sesame Street continued
4—Big Showdown
5—Blank Check
6—Talk Back continued
7—Search for Tomorrow
8—Cannem continued
9—Sesame Street
11—Mayberry RFD
12—Search for Tomorrow

12 NOON
2—Luncheon Date
4—Password
5—Celebrity Sweepstakes
6—News; Ida Clarkson
7—News
8—News; It's Your Move
9—Sesame Street continued
11—My Favorite Martian
12—Mike Douglas

12:30 P.M.
2—Luncheon Date continued
4—Split Second
5—Days of Our Lives
6—Ida Clarkson
7—As the World Turns
8—Movie: Mr. and Mrs. - BoJo Jones (12:45)
9—Environment — Telecourse
11—I Dream of Jeannie
12—Mike Douglas continued

1 P.M.
2—Bob Switzer
4—All My Children
5—Days of Our Lives continued
6—Hogan's Heroes
7—Guiding Light
8—Movie continued
9—Music; Ripples
11—Movie: Hud
12—Mike Douglas continued

1:30 P.M.
2—Ed Allen
4—Let's Make a Deal
5—Doctors
6—FBI
7—Edge of Night
8—Movie continued
9—Music; Explorers
11—Movie continued
12—Match Game

2 P.M.
2—Coronation Street
4—$10,000 Pyramid
5—Another World
6—FBI continued
7—Price is Right
8—Movie continued
9—Inside-Out; Caroline
11—Movie continued
12—Price Is Right

2:30 P.M.
2—Edge of Night
4—One Life to Live
5—Another World continued
6—Edge of Night
7—Match Game
8—What's the Good Word
9—Carrascolendas
11—Movie continued; Cartoons
12—Dealer's Choice

3 P.M.
2—Juliette
4—General Hospital
5—Somerset
6—It's Your Move
7—Tattletales
8—He Knows, She Knows
9—Telecourse — Education
11—Caspar — cartoon
12—All About Faces

3:30 P.M.
2—Take 30
4—Blankety Blanks
5—Movie: The Hanging Tree
6—Take 30
7—Dinah!
8—Another World
9—Lilias Yoga
11—Speed Racer
12—Diamond Head

4 P.M.
2—Family Court
4—Money Maze
5—Movie continued
6—Family Court
7—Dinah continued
8—Another World continued
9—Sesame Street
11—Mickey Mouse Club
12—Funorama

4:30 P.M.
2—Forest Rangers
4—Bonanza
5—Movie continued
6—Forest Rangers
7—Dinah continued
8—Brady Bunch
9—Sesame Street continued
11—Munsters
12—Merv Griffin

5 P.M.
2—Baseball: Braves vs. Expos
4—Bonanza continued
5—Movie continued
6—Baseball: Braves vs. Expos
7—News
8—Ironside
9—Mister Rogers
11—Gilligan's Island
12—Merv Griffin continued

5:30 P.M.
2—Baseball continued
4—News
5—News
6—Baseball continued
7—News
8—Ironside continued
9—Electric Company
11—Bewitched
12—CBS News

ALL TIMES ARE LOCAL

CHANNELS RESERVE RIGHT TO MAKE LAST MINUTE CHANGES

EVENING PROGRAMS

6 P.M.
2—Baseball continued
4—News
5—News
6—Baseball continued
7—News
8—News
9—Zoom
11—That Girl
12—NBA Playoff — Teams TBA

6:30 P.M.
2—Baseball continued
4—News
5—News
6—Baseball continued
7—Mike Douglas
8—News
9—Soviet Society — Telecourse
11—Love, American Style
12—Basketball continued

7 P.M.
2—Baseball continued
4—Profile — Seattle Sounders
5—Truth or Consequences
6—Baseball continued
7—Mike Douglas continued
8—That's My Mama
9—Assignment America
10—Island Hobbyist
11—FBI
12—Basketball continued

7:30 P.M.
2—Canadian Sports Review
4—Untamed World
5—Treasure Hunt
6—Canadian Sports Review
7—Mike Douglas continued
8—Wonders of the Wild
9—Olympia '75
10—The Sky Tonight
11—FBI continued
12—Basketball continued

8 P.M.
2—Hourglass
4—That's My Mama
5—Little House on the Prairie
6—Flying Nun
7—NBA Playoff — Teams TBA
8—National Geographic
9—Feeling Good
10—Britain on Parade
11—Ironside
12—Doctor in the House

8:30 P.M.
2—Hourglass continued
4—Movie: Promise Him Anything
5—Little House continued
6—Brady Bunch
7—Basketball continued
8—Geographic continued
9—Music Project
10—It's Your Dime
11—Ironside continued
12—M-A-S-H

9 P.M.
2—Bob Switzer
4—Movie continued
5—Lucas Tanner
6—Little House on the Prairie
7—Basketball continued
8—Movie: Puzzle of a Downfall Child
9—Theater in America
10—It's Your Dime
11—Movie: Doomsday Flight
12—Owen Marshall

9:30 P.M.
2—Partridge Family
4—Movie continued
5—Lucas Tanner continued
6—Little House continued
7—Basketball continued
8—Movie continued
9—Theater continued
10—It's Your Dime
11—Movie continued
12—Owen Marshall continued

10 P.M.
2—Music Machine
4—Opryland — Music Special
5—Petrocelli
6—Ironside
7—Tony Orlando
8—Movie continued
9—Theater continued
10—It's Your Dime
11—Movie continued
12—All in The Family

10:30 P.M.
2—TBA
4—Special continued
5—Petrocelli continued
6—Ironside continued
7—Tony Orlando continued
8—Movie continued
9—Lilias Yoga
11—Movie continued
12—Crimes of Passion

11 P.M.
2—News
4—News
5—News
6—News
7—News
8—News
11—Star Trek
12—Crimes continued

11:30 P.M.
2—News
4—Wide World Special
5—Johnny Carson
6—News
7—Price is Right
8—News
11—Star Trek continued
12—Movie: She Cried Murder!

12 MIDNIGHT
2—Movie: Harvey
4—Special continued
5—Carson continued
6—Movie: Angry Breed
7—Movie: Caine Mutiny
8—Movie: Thousand Plane Raid
12—Movie continued

12:30 P.M.
2—Movie continued
4—Special continued
5—Tomorrow (1:00)
6—Movie: Meet Me Tonight (1:50)
7—Movie continued
8—Movie: The Big Knife (2:00)
12—Movie continued

ALL TIMES ARE LOCAL

CHANNELS RESERVE RIGHT TO MAKE LAST MINUTE CHANGES

Movies

Mr. and Mrs. Bo Jo Jones (xxx), on 8 at 12:45. An unpretentious and surprisingly well-acted 1971 made-for-TV drama about a teen-age marriage resulting from pregnancy, starring Desi Arnaz Jr., and Christopher Norris.

Hud (xxxx), on 11 at 1. A superb cast makes this 1963 story, about a ruthless young man who tarnishes everything and everyone he touches, ring true from start to finish. Paul Newman is perfect as the alienated young man, out for kicks with no regard for the consequences. The drama is deepened by the bitter conflict between the callous Hud and his stern and highly principled father (Oscar winner Melvyn Douglas) and by Patricia Neal (also an Oscar winner) who makes all her scenes count as their world-weary housekeeper. An Academy Award also went to cameraman James Wong Howe for his excellent on-location Texas photography. Recommended.

Key to Ratings:
Excellent xxxx
Good xxx
Fair xx
Poor x

The Hanging Tree (xxx), on 5 at 3:30. Much under-rated at the time of its release (1959), this excellent western drama features a fine performance by Gary Cooper as a man torn between law and order. He portrays a strong-willed doctor who comes to the aid of an injured Swiss girl, caring for her in a mining camp ridden with gold fever and racial prejudice. A fine supporting cast includes Maria Schell, Karl Malden and George C. Scott.

Promise Him Anything, on 4 at 8:30. An unpreviewed 1975 made-for-television comedy tracing a tangled romantic web woven by a computer programmer and the equally deceitful secretary he meets through a computer-dating service, starring Frederick Forrest, Meg Foster, Eddie Albert and Tom Ewell.

Puzzle of a Downfall Child, on 8 at 9. An obscure 1970 drama starring Faye Dunaway as a burned-out high fashion model who recalls the loves and neurosis that defeated her career. Others in the cast include Viveca Lindfors, Barry Primus and Barry Morse.

The Doomsday Flight (xx), on 11 at 9. A familiar but suspenseful 1966 melodrama about a frantic search for a bomb placed aboard a passenger airliner. A good script by Rod Sterling enchances the performances of Van Johnson, Jack Lord and Edmond O'Brien.

She Cried Murder! (xx), on 12 at 11:30. The Toronto subway sets the scene for a climatic chase sequence in this 1973 made-for-TV crime-drama starring Telly Savalas as a murdering cop and Lynda Day George as the woman who saw him do it.

Harvey (xxxx), on 2 at midnight. A delightful, entertaining and beautifully acted 1950 film version of Mary Chase's Pulitzer Prize-winning play about Elwood P. Dowd, a gentle, middle-aged bachelor with an invisible six-foot rabbit friend. James Stewart is excellent as the whimsical Mr. Dowd and Josephone Hull (Oscar winner) is a joy as his straight-laced sister who is continually embarrassed by his actions. (Stewart recently revived the role for the stage and was a resounding success.)

JAMES STEWART
. . . on 2 at Midnight

This Angry Breed, on 6 at midnight. No rating available on this 1968 story of opportunism and rebellious youth on the fringes of the movie industry, starring James McArthur and Jan Sterling.

The Caine Mutiny (xxxx), on 7 at midnight. A fine cast (Humphrey Bogart, Fred MacMurray, Van Johnson, Lee Marvin, Robert Francis and Jose Ferrer) highlight this excellent 1954 adaptation of Herman Wouk's Pulitzer Prize-winning Second World War novel about mine sweeper officers who revolt against a captain they consider mentally unfit. Bogart is a standout as the complex Captain Queeg. Recommended.

One Thousand Plane Raid (xx), on 8 at midnight. Routine 1969 Second World War action adventure starring Christopher George and Laraine Stevens.

Meet Me Tonight (xxx), on 6 at 1:50. A 1952 English-made trio of short Noel Coward plays: Red Peppers, with Kay Walsh and Ted Ray; Fumed Oak, with Stanley Holloway and Betty Ann Davis; Ways and Means, with Valerie Hobson, Nigel Patrick, Jack Warner and Jessie Royce Landis.

The Big Knife (xxx), on 8 at 2. A perceptive and powerful portrait of a ruthless Hollywood producer, starring Jack Palance, Ida Lupino and Wendell Corey.

Today's Highlights

Dinah Shore Show, on 7 at 3:30. On today's show, Dinah welcomes Karl Malden, Loretta Swit (M-A-S-H), country singer Charlie Rich and his wife Margaret Ann. (90 mins.)

National Geographic, on 8 at 8. Australia: The Timeless Land — a documentary film profile of the Australian character, lifestyle and countryside. (60 mins.)

CANDICE BERGEN
. . . on 5 at 11:30 p.m.

Feeling Good, on 9 at 8. Host Dick Cavett examines the doctor-patient relationship, stressing that physicians should explain their diagnosis in terms that are unstandable to the layman. (30 mins.)

Theater in America, on 9 at 9. Who's Happy Now?— a comedy-drama written by Oliver Hailey, and starring Albert Salmi, Betty Garrett, Rue McClanahan (from Maude) and Alice Ghostley. The drama is set in a dusty and dying Texas town where a gruff butcher divides his affection between his wife and a local waitress. (90 mins.)

Opryland, U.S.A., on 4 at 10. A country music celebration filmed in Nashville, Tennessee, and starring Sandy Duncan, Dennis Weaver and teen-age country singing sensation Tanya Tucker. (60 mins.)

Tony Orlando and Dawn, on 7 at 10. A repeat of the show that launched this series as hosts Tony Orlando and Dawn welcome Loretta Swit (from M-A-S-H), and ex-football star Rosey Grier. (60 mins.)

Wide World Special, on 4 at 11:30. Dogs, Cats and Other Important People — a light look at pets and their owners hosted by Dick Martin and his wife Dolly. Guests include Edward Asner, Barbara Eden, Jessica Walter Zero Mostel and Bob Barker with animal celebrities including the cat Tonto from the movie Harry and Tonto. (90 mins.)

Johnny Carson, on 5 at 11:30. Guests tonight include actress Candice Bergen and author Paul Ehrlich (The Population Bomb). (90 mins.)

Elvis Turns Tanya On

'I Learned How to Move By Watching Elvis Presley . . .'

Seeing Tanya Tucker in action, few would take her to be sixteen. The young country music sensation, who guests on the ABC Television Network's Timex Presents Opryland U.S.A. — 1975, Wednesday, May 14 (10:00-11:00 p.m.), makes music that gets you moving. Among her fellow guest stars on the program, originating at Nashville's Opryland Park, are Jonelle Allen and Jim Stafford. Dennis Weaver hosts the special with Sandy Duncan as co-host.

Whether she's writhing around a microphone, or singing sagas of pain and passion, she has the sophistication and stage presence of a veteran. "I learned how to move watching Elvis Presley," Tanya says. "I'd never seen a girl imitate him, so I thought I'd try it as soon as I could get up enough nerve. People don't believe me when I tell them how old I am. I guess I just have an older face."

Offstage, Tanya is a sports enmusiast. "My dad could tell you that. I'm just a kid who likes to ride horses, play basketball, go to rodeos."

And her active pace is emphasized when she performs. She dresses in leather and tight jumpsuits, tosses her golden hair around and moves. "Right now, I'm known best as a country singer, but I'd rather make music that has no label, music like Elvis makes." When she does live concerts, she often includes his songs in her performance — numbers like "Burnin' Love" and "Steamroller Blues."

Her choice of costume is consistent with her admiration for Elvis. "I like things that are leather, or that look like leather, and that fit really tight — fantastic! I can imitate Elvis in clothes like that. I can't really imitate him in a dress. And it doesn't really seem right to sing songs of his in ruffles and lace. The ideal would be to have Elvis' designer do my outfits, too."

Tanya, who cut her first record, Delta Dawn, when she was 13, met Elvis recently, and she was mroe than pleased. "He's the best," she said.

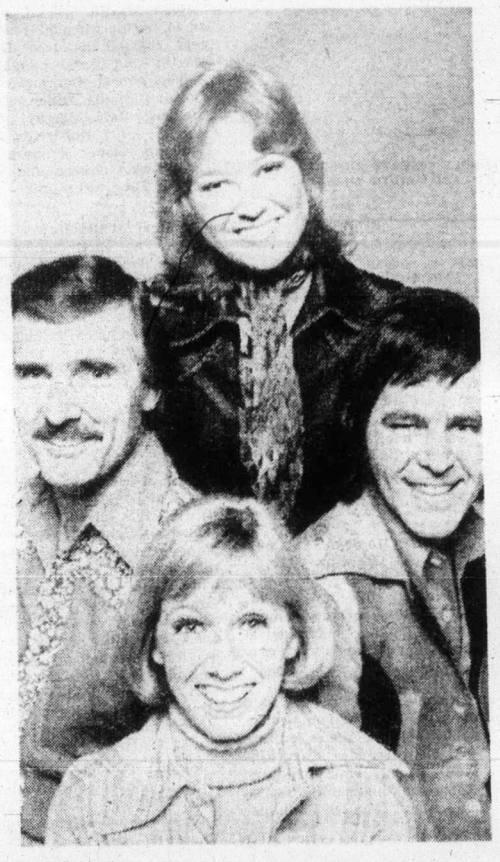

TANYA TUCKER (centre top), the 16-year-old country music sensation, joins Sandy Duncan centre bottom), Dennis Weaver (left) and Jim Stafford (right), for a country-music celebration filmed at Opryland, U.S.A., an entertainment park in Nashville, Tennessee, to be telecast on Wednesday at 10 p.m. on Channel 4. The program includes Miss Tucker's hit version of Delta Dawn.

WEDNESDAY NIGHT MOVIE — Faye Dunaway portrays a beautiful, but confused young woman, unable to cope with success as a high fashion model, who takes refuge on an isolated island to recover from a severe mental breakdown in, Puzzle of a Downfall Child, to be telecast on Channel 8 at 9 p.m. Starring with Miss Dunaway is Barry Primus (above) and Viveca Lindfors.

Familiar Television Faces Appear in Hailey Comedy

A small town Texas family, bewildered by change, and clinging desperately and riotously to primitive notions of right and wrong, are the main characters of Oliver Hailey's dark comedy, Who's Happy Now? This Theatre in America presentation — airing May 14 at 9:00 p.m. on KCTS-9 — blends bitterness and regret with broad visual and verbal humor.

Videotaped on location in the high desert of California, the play features Betty Garrett (Irene Lorenzo on All in the Family) as the wife, Rue McClanahan (Vivian on Maude) as the mistress, and Albert Salmi as the husband, in a strange romantic triangle. This trio is bound to each other, and to their desolate town of Sunray, but love — and by limited imagination.

The husband, Horse Hallan, a gruff "macho" butcher, is jealous of his wife and hates his son, Sonny. Capable of shocking violence, he remains sympathetic and appealing. He and his loving mistress Faye Precious — a simple woman who accepts the Hallans as her own family and does not dream of divorce — spend every evening at Pop's Bar. There, wife Mary and child Sonny join them nightly. Mary, fiercely protective of her son, and accepting of her husband's liason, brings Sonny to the bar because "this is the only place he gets a chance to know Horse. And it's important for a boy to know his father."

This odd domestic arrangement ends when Sonny grown up and leaves town. He becomes a successful author, whose play about his youth is televised. In adolescence, Sonny had tried to take Faye Precious away from his father by offering marriage. When that failed, he persuaded his mother to leave Horse. But his belief that his mother would be better off alone changes by the time his play is finished: in it, he allows Mary and Horse to stay together. As he realizes, "loving comes in all kinds of ways. The important thing is to get some of it."

The production is unique not only for its setting, but for the style in which it was taped. Although the performance is on tape, the scenes are each lit several different ways for different effects — as in film.

Albert Salmi and Rue McClanahan

The Royal Oak INN
OFFERS YOU GOURMET DINING
Mon. to Sat.
5 to 11 p.m.
in the
Strathmore Room
Sunday 5 to 9 p.m.
SMORGASBORD
4680 ELK LAKE DRIVE
658-5231

BUTLER BROTHERS "HAPPY GANG"

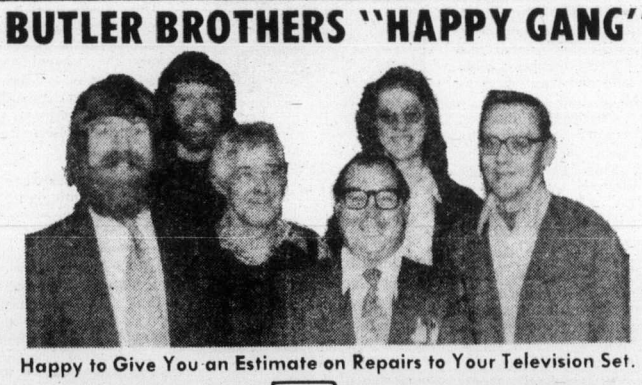

Happy to Give You an Estimate on Repairs to Your Television Set.
BUTLER BROTHERS
3396 Douglas St. TV Sales & Service 383-1511 or 383-2961

THURSDAY, MAY 15

8 A.M.
4—A.M. America
5—Today
6—Canada A.M.
7—Cartoons
8—Canada A.M.
11—Cartoons
12—Frisky Frolics

8:30 A.M.
4—A.M. America
5—Today
6—Daybreak
7—Captain Kangaroo
9—Romper Room
11—New Zoo Revue
12—Frisky Frolics

9 A.M.
4—News
5—Seattle Today
6—Party Game
7—News
8—Karen's Yoga
9—Interface
11—Joker's Wild
12—Joker's Wild

9:30 A.M.
2—Mon Ami; Friendly Giant
4—Not for Women Only
5—Seattle Today
6—Pay Cards
7—News
8—Pay Cards
9—Electric Company
11—Gambit
12—Gambit

10 A.M.
2—B.C. Schools
4—Merv Griffin
5—High Rollers
6—B.C. Schools
7—Now You See It
8—Consumer Prepare
9—Music; All About You
11—Calendar; News
12—Now You See It

10:30 A.M.
2—Mr. Dressup
4—Merv Griffin continued
5—Hollywood Squares
6—Mr. Dressup
7—Love of Life
8—Definition
9—Art; Inside-Out
11—News
12—Love of Life

11 A.M.
2—Sesame Street
4—Merv Griffin continued
5—Jackpot
6—Talk Back
7—Young and the Restless
8—Jean Cannem
9—Music; Working Together
11—Get Smart
12—Young and the Restless

11:30 A.M.
2—Sesame Street continued
4—Big Showdown
5—Blank Check
6—Talk Back continued
7—Search for Tomorrow
8—Cannem continued
9—Sesame Street
11—Mayberry RFD
12—Search for Tomorrow

12 NOON
2—Luncheon Date
4—Password
5—Celebrity Sweepstakes
6—News; Ida Clarkson
7—News
8—News; It's Your Move
9—Sesame Street continued
11—My Favorite Martian
12—Mike Douglas

12:30 P.M.
2—Luncheon Date continued
4—Split Second
5—Days of Our Lives
6—Ida Clarkson
7—As the World Turns
8—Movie: The Angry Hills (12:45)
9—Soviet Society—Telecourse
11—I Dream of Jeannie
12—Mike Douglas

1 P.M.
2—Bob Switzer
4—All My Children
5—Days of Our Lives continued
6—Hogan's Heroes
7—Guiding Light
8—Movie continued
9—Working; Music
11—Movie: I'll Cry Tomorrow
12—Mike Douglas continued

1:30 P.M.
2—Ed Allen
4—Daytime Emmy Awards
5—Doctors
6—FBI
7—Edge of Night
8—Movie continued
9—Art: Butterflies
11—Movie continued
12—Match Game

2 P.M.
2—Coronation Street
4—Emmy Awards continued
5—Another World
6—FBI continued
7—Price Is Right
8—Movie continued
9—Music; Matter, Motion
11—Movie continued
12—Price Is Right

2:30 P.M.
2—Edge of Night
4—Emmy Awards continued
5—Another World continued
6—Edge of Night
7—Match Game
8—What's the Good Word?
9—Covers; People at Work
11—Movie continued
12—Dealer's Choice

3 P.M.
2—Juliette
4—General Hospital
5—Somerset
6—It's Your Move
7—Tattletales
8—He Knows, She Knows
9—Multi-Cultural Arts
11—Caspar—cartoon
12—All About Faces

3:30 P.M.
2—Take 30
4—Blankety Blanks
5—Movie: Bachelor In Paradise
6—Take 30
7—Dinah!
8—Another World
9—Speakout
11—Speed Racer
12—Diamond Head

4 P.M.
2—Family Court
4—Money Maze
5—Movie continued
6—Family Court
7—Dinah continued
8—Another World continued
9—Sesame Street
11—Mickey Mouse Club
12—Funorama

4:30 P.M.
2—Forest Rangers
4—Bonanza
5—Movie continued
6—Forest Rangers
7—Dinah continued
8—Brady Bunch
9—Sesame Street continued
11—Munsters
12—Merv Griffin (4:50)

5 P.M.
2—TBA (Hockey probably)
4—Bonanza continued
5—Movie continued
6—Flying Nun
7—News
8—Ironside
9—Mister Rogers
11—Gilligan's Island
12—Merv Griffin continued

5:30 P.M.
2—TBA
4—News
5—News
6—News
7—News
8—Ironside continued
9—Electric Company
11—Bewitched
12—Merv Griffin continued

ALL TIMES ARE LOCAL

CHANNELS RESERVE RIGHT TO MAKE LAST MINUTE CHANGES

EVENING PROGRAMS

6 P.M.
2—TBA
4—News
5—News
6—News
7—News
8—News
9—Zoom
11—That Girl
12—Merv Griffin; News

6:30 P.M.
2—TBA
4—News
5—News
6—News
7—Mike Douglas
8—News
11—Love, American Style
12—CBS News

7 P.M.
2—TBA
4—To Tell the Truth
5—Truth or Consequences
6—Lawrence Welk
7—Mike Douglas continued
8—Karen
9—Lilias Yoga
10—Right of the Road
11—FBI
12—High Chaparral

7:30 P.M.
2—All Around the Circle
4—Wide World of Animals
5—Let's Make a Deal
6—Lawrence Welk
7—Mike Douglas continued
8—Funny Farm
9—Olympia '75
10—You and the Law
11—FBI continued
12—High Chaparral continued

8 P.M.
2—Hourglass
4—Barney Miller
5—Sunshine
6—TBA
7—The Waltons
8—Streets of San Francisco
9—Bill Movers' Journal
10—Civilisation
11—Ironside
12—The Waltons

8:30 P.M.
2—Hourglass
4—Karen
5—Bob Crane
6—TBA
7—Waltons continued
8—'Frisco Streets continued
9—Bill Movers continued
10—Civilisation continued
11—Ironside continued
12—Waltons continued

9 P.M.
2—Sportscene
4—Streets of San Francisco
5—Mac Davis
6—Police Woman
7—Movie: Tell Them Willie Boy is Here
8—Police Surgeon
9—Adland — Special
10—Saanich Issues
11—Movie: Sands of the Kalahari
12—Hollywood Squares

9:30 P.M.
2—Partridge Family
4—'Frisco Streets continued
5—Mac Davis continued
6—Police Woman continued
7—Movie continued
8—Maclear
9—Special continued
10—Saanich Issues continued
11—Movie continued
12—Movie: The Assassination Bureau

10 P.M.
2—TBA
4—Harry O
5—Dean Martin Special
6—Rockford Files
7—Movie continued
8—Kung Fu
9—Mystery of the Maya — Special
10—Saanich Issues continued
11—Movie continued
12—Movie continued

10:30 P.M.
2—TBA
4—Harry O continued
5—Movin' On continued
6—Rockford continued
7—Movie continued
8—Kung Fu continued
9—Special continued
11—Movie continued
12—Movie continued

11 P.M.
2—News
4—News
5—News
6—News
7—News
8—News
11—Star Trek
12—Movie continued

11:30 P.M.
2—News
4—Wide World Special
5—Johnny Carson
6—News
7—Price Is Right
8—News
11—Star Trek continued
12—Hec Ramsey

12 MIDNIGHT
2—Hourglass Forum
4—Special continued
5—Carson continued
6—Movie: Young Savages
7—Movie: Sirocco
8—Movie: Return to Paradise
12—Hec Ramsey continued

12:30 P.M.
2—Movie: Cruel Sea (1:00)
4—Special continued
5—Tomorrow (1:00)
6—Movie: Raising the Wind (2:10)
7—Movie: Murder, He Says (2:00)
8—Movie: The Ceremony (2:20)
12—Hec Ramsey continued

ALL TIMES ARE LOCAL

CHANNELS RESERVE RIGHT TO MAKE LAST MINUTE CHANGES

Movies

The Angry Hills (xx), on 8 at 12:45. A 1959 adventure, based on a lesser-known Leon Uris novel about the Greek Resistance work done during the Second World War starring Robert Mitchum, Stanley Baker and Gia Scala.

I'll Cry Tomorrow (xxxx), on 11 at 1. The late Susan Hayward gives a great performance in this superb 1956 drama based on singer Lillian Roth's bold and frank days as an alcoholic and her fight to conquer the dreaded disease. Miss Hayward is backed by an excellent performance by Jo Van Fleet as her bewildered mother, with Richard Conte, Don Taylor and Eddie Albert portraying her various husbands.

Bachelor in Paradise (xx), on 5 at 3:30. Bob Hope plays an author who upsets a suburban community when he moves in to write about life there, in this 1961 comedy, which benefits greatly from the performances of Lana Turner and Paula Prentiss.

Tell Them Willie Boy Is Here (xxx), 7 at 9. One of the few major Hollywood films to deal sensitively with the question of the American white man's treatment of the Indian, is this well-written and superbly acted 1969 drama. Set in 1909, the story finds a young sheriff (played by Robert Redford) rentlessly hunting down a renegade Indian (extremely well acted by Robert Blake, star of the currently successful Baretta). It's an absorbing drama, with a climatic finale, well-directed by Abraham Polonsky, a gifted director who was blacklisted by Hollywood for nearly 20 years.

SUSAN HAYWARD
. . . on 11 at 1 p.m.

Sands of the Kalahari (xxx), on 11 at 9. A rugged 1965 English-made survival tale about the aftermath of a plane crash in the South African desert, starring Stanley Baker, Stuart Whitman and Susannah York.

The Assassination Bureau (xxx), on 12 at 9:30. A neat, tongue-in-cheek black comedy about the adventures of a lady journalist on the trail of an organization specializing in timely eliminations, starring Diana Rigg, Oliver Reed and Telly Savalas.

The Young Savages (xxx), on 6 at midnight. Evan Hunter's powerful novel, A Matter of Conviction, served as the basis for this hard-hitting 1961 drama starring Burt Lancaster as a determined assistant DA determined to prosecute three teen-age killers. Brutally realistic, with an excellent supporting cast that includes Shelley Winters, Telly Savalas, Dina Merrill and Edward Andrews.

Sirocco (xx), on 7 at midnight. A slow-moving 1951 melodrama about sinister characters and their shady dealings, starring Humphrey Bogart, Lee J. Cobb and Marta Toren. Not one of Bogie's best.

ROBERT REDFORD
. . . on 7 at 9 p.m.

Return to Paradise (xx), on 8 at midnight. Gary Cooper and Roberta Haynes star in this 1953 adaptation of James A. Mitchner's romantic tale about a wanderer and his happy days in the South Pacific.

The Cruel Sea (xxxx), on 2 at 1. A superbly produced 1953 British war drama, adapted from Nicholas Monsarrat's best-seller about the officers and men of the Compass Rose, who faced the dangers of Nazi subs during the Second World War. Deserves praise in all departments including the fine cast (Jack Hawkins, Donald Sinden, Jack Stratton and Denholm Elliott.)

Murder, He Says (xx), on 7 at 2. Fred MacMurray, Helen Walker and Marjorie Main star in this silly, but often hilarious 1945 mystery-comedy about a public opinion analyst who stumbles across a crazy family.

Raising the Wind (xx), on 6 at 2:10. A London music school sets the scene for this 1961 British-made "Carry-On-type" comedy, starring James Robertson Justice, Sidney James and Kenneth Williams.

The Ceremony (xx), on 8 at 2:20. Laurence Harvey directed and stars in this grim and confused 1964 story about murder, robbery and romantic jealousy involving two brothers — one helping the other escape from a Tangier prison. Robert Walker, Sarah Miles and John Ireland co-star.

Today's Highlights

Daytime Emmy Awards, on 4 at 1:30. Monty Hall and Stephanie Edwards host this second annual Daytime Emmy Awards show, filmed this year aboard an excursion boat cruising up the Hudson River. Presenters include Larry Blyden, Richard Dawson and Paul Lynde, with the nominees including John Beradino (General Hospital), MacDonald Carey (Days of Our Lives), Rachel Ames (General Hospital) and Ruth Warrick (All My Children). (90 mins.)

Adland, on 9 at 9. A behind-the-scenes look at how television commercials are created, filmed and distributed. The program includes comments by advertising agency executives, directors of commercials, and an interview with child commercial star Mason Reese. (60 mins.)

Maclear, on 8 at 9:30. The People Smugglers, an examination of the business of smuggling people out of Iron Curtain countries with host-correspondent Michael Maclear. (30 mins.)

Dean Martin Special, on 5 at 10. Actor Michael Landon gets roasted by host Dean Martin and guests Amanda Blake, Ernest Borgnine, Sid Caesar, Phyllis Diller, Euell Gibbons, Jan Murray, Don Rickles, Cliff Robertson and Landon's former Bonanza co-stars Lorne Greene and Victor Sen Yung. (60 mins.)

Mystery of the Mayas, on 9 at 10. The Maya Indians of Central America were master astronomers and architects, yet they abandoned their cities by the 9th century. Attempting to unearth clues to their lost civilization, this documentary traces the attempts of archaeologists to decipher the Mayas through the artifacts they left behind. (60 mins.)

Wide World Special, on 4 at 11:30. It's Magic, with host Bill Bixby introducing illusionists, sleight-of-hand artists comic magicians and a mentalist — all of whom perform without the aid of electronic gimmickry. Bixby, who developed an interest and developed some skill in the art of magic as a result of his starring in last season, The Magician, TV series, also demonstrates a feat of legerdemain (sleight-of-hand). (90 mins.)

Johnny Carson, on 5 at 11:30. Johnny's guests tonight include Don Rickles and Broadway musical star Melba Moore. (90 mins.)

Key to Ratings:
Excellent xxxx
Good xxx
Fair xx
Poor x

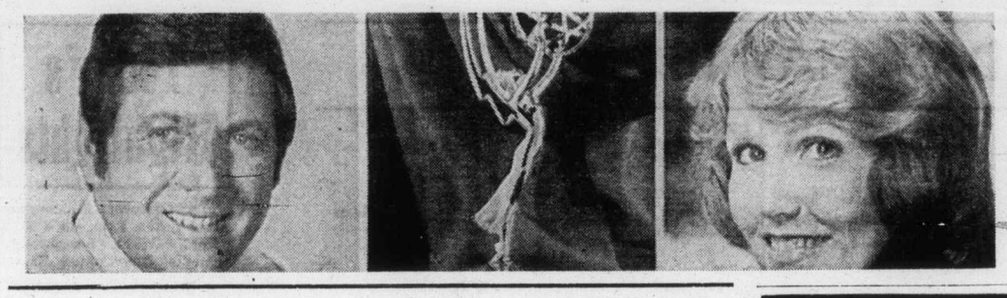

DAYTIME EMMY AWARDS

Monty Hall and Stephanie Edwards are co-hosts of the Second Annual Emmy Awards for Daytime Programming, to be telecast from the open deck of a New York excursion boat, on Thursday at 1:30 p.m. on Channel 4.

Newsman Comments On Current U.S. Events

Walter Cronkite, managing editor of the CBS Evening News, talks for about seven minutes daily on national television. He was interviewed in New York by Washington Star Staff Writer Allan Frank.

Question: Do you think that television could have changed the course of the war in Indochina if it had reported the war differently?

Cronkite: Well, if it had not reported the war, perhaps. If it had failed to do its job, it might have had an effect on the war in Indochina. The fact that the American people saw the horror of war, night after night, must have had an effect. I don't see how it could have failed to. This was what upset the Administrations of both Lyndon Johnson and Richard Nixon so much was that the public was let in on the secret of what war is really like and what we were doing out there. It was impossible for them to carry on a foreign military policy behind the curtain of remoteness which cars of the past permitted.

Q: Certainly that curtain isn't an opaque as it once was for the CIA either. What's your reaction to William Colby's briefing newsmen on the submarine story and then urging them not to use the material?

A: That's a very peculiar story. It seems rather clear to me that one of two things happened there — and both of them involved a kind of politics. Either he had some reason to want to get the story out or, if he was concerned about it not getting out, there must have been an internal political reason for it more than a real security reason. He just wouldn't have revealed the facts that he had to the members of the press.

Q: Do you think that the press should have held the story?

WALTER CRONKITE
. . . wouldn't turn Patty Hearst in

A: No. I don't think that the press should have held the story. Once a story is abroad in the land, once more than one person outside of the intelligence community or the military or whoever knows about the story, you can be pretty sure so too do the intelligence sources of foreign nations in Washington. They are not stupid. I think it's perfectly possible for one newsman to really have a story unto himself. Maybe he stumbled on something that's still secret and is of vital national security and hold onto it for a while, maybe forever. But if two newsmen know it, and each of them knows that the other knows it, you might as well print it. If two newsmen know it, so does the Russian spy network and the Transylvania spy network and everybody else in Washington.

Q: Have you ever been called by the CIA or the FBI and asked to hold a story?

A: Not recently. There were, of course, times during World War II when I was an active correspondent overseas with military forces. That did happen many times, particularly during the early days of the air war and the naval war. We kept things quiet. In peacetime, in the early days of our rocketry program, there were some. These involved hardware secrets and not great political type secrets. I haven't been asked in recent times.

Q: Do you believe that a news organization should turn in evidence that it receives that may be related to criminal cases?

A: No question about that, absolutely. If any knowledge in advance of a crime to be committed, yes, no question about that.

Q: If you were able to locate Patty Hearst, for an exclusive interview, would you take it? If you did would you then turn her into the police?

A: I'd like to withhold my answer on that 'till after I get the interview with Patty Hearst. I don't think in that case necessarily that I would turn her in. There is a very valuable public service to be rendered here in an interview with Patty Hearst, beyond the matter of capturing Patty Hearst. It would be too bad if the world lost the opportunity to find out what really happened to Patty Hearst, what psychological problems she had or how she came to political decisions. All of this I think is a rather important part in the history of our times and quite important to us all. Therefore I think I could justify interviewing Patty Hearst under pledge of secrecy of her locations, which would mean that I wouldn't turn her in.

NOW OPEN IN VICTORIA
Across from the Mayfair Mall

PACIFIC WATERBED

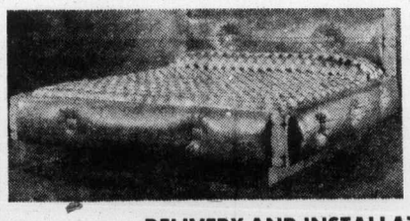

3214 DOUGLAS ST.
385-8705
FREE PARKING
Shop in confidence with Canada's oldest and largest waterbed retailer.

DELIVERY AND INSTALLATION AVAILABLE

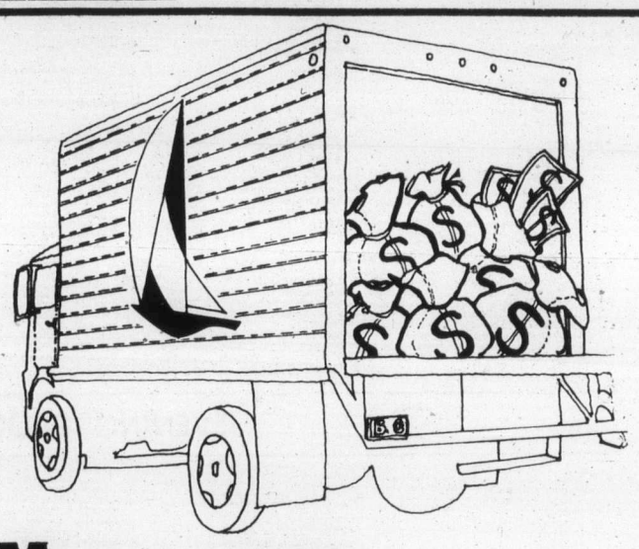

Move your savings dollars to where it makes more sense.

(IN A HIGH-RATE TERM DEPOSIT)

Where it will earn 10% 10 YEAR TERM

- MINIMUM TERM DEPOSIT $100
- ALL DEPOSITS ARE FULLY GUARANTEED WITH NO LIMITS AS TO AMOUNT
- INTEREST CAN BE DEFERRED AND COMPOUNDED TO MATURITY FOR TAX PURPOSES, AT RATES HIGHER THAN STATED ABOVE.
- ALSO ENQUIRE ABOUT THE INTEREST MONTHLY PLAN AVAILABLE.

VANCOUVER ISLANDS LARGEST CREDIT UNION
WEST COAST SAVINGS CREDIT UNION

VICTORIA	ESQUIMALT	COLWOOD	SOOKE
386-6355	382-8215	478-5534	642-5233
239 Menzies St.	522 Admirals Rd.	Colwood Plaza	6689 Sooke Rd.

FRIDAY, MAY 16

6 A.M.
4—A.M. America
5—Today
6—Canada A.M.
7—Cartoons
8—Canada A.M.
11—Porky Pig
12—Frisky Frolics

8:30 A.M.
4—A.M. America
5—Today
6—Daybreak
7—Captain Kangaroo
8—Romper Room
11—New Zoo Revue
12—Frisky Frolics

9 A.M.
4—News
5—Seattle Today
6—Party Game
7—News
8—Karen's Yoga
9—News Places; Images
11—Joker's Wild
12—Joker's Wild

9:30 A.M.
2—Mon Ami; Friendly Giant
4—Not For Women Only
5—Seattle Today
6—Pay Cards
7—News
8—Pay Cards
9—Places in the News
11—Gambit
12—Gambit

10 A.M.
2—Canadian Schools
4—Merv Griffin
5—High Rollers
6—Canadian Schools
7—Now You See It
8—Consumer Prepare
9—Reaching Out; Explorers
11—Calendar; News
12—Now You See It

10:30 A.M.
2—Mr. Dressup
4—Merv Griffin continued
5—Hollywood Squares
6—Mr. Dressup
7—Love of Life
8—Definition
9—Art; Music
11—News
12—Love of Life

11 A.M.
2—Sesame Street
4—Merv Griffin continued
5—Jackpot
6—Talk Back
7—Young and the Restless
8—Jean Cannen
9—News Places; My Thing
11—Get Smart
12—Young and the Restless

11:30 A.M.
2—Sesame Street continued
4—Big Showdown
5—Blank Check
6—Talk Back continued
7—Search for Tomorrow
8—Cannem continued
9—Sesame Street
11—Mayberry, RFD
12—Search for Tomorrow

12 NOON
2—Luncheon Date
4—Password
5—Celebrity Sweepstakes
6—News; Ida Clarkson
7—News
8—News; It's Your Move
9—Sesame Street continued
11—My Favorite Martian
12—Mike Douglas

12:30 P.M.
2—Luncheon Date continued
4—Split Second
5—Days of Our Lives
6—Ida Clarkson
7—As the World Turns
8—Movie: Mask of Sheba (12:45)
9—Environment—Telecourse
11—I Dream of Jeannie
12—Mike Douglas continued

1 P.M.
2—Bob Switzer
4—All My Children
5—Days of Our Lives continued
6—Hogan's Heroes
7—Guiding Light
8—Movie continued
9—Music; Inside-Out
11—Movie: Pardners
12—Mike Douglas continued

1:30 P.M.
2—Ed Allen
4—Let's Make a Deal
5—Doctors
6—FBI
7—Edge of Night
8—Movie continued
9—Music; Art
11—Movie continued
12—Match Game

2 P.M.
2—Flying Nun
4—$10,000 Pyramid
5—Another World
6—FBI continued
7—Price Is Right
8—Movie continued
9—Working; News Places
11—Movie continued
12—Price Is Right

2:30 P.M.
2—Edge of Night
4—One Life to Live
5—Another World continued
6—Edge of Night
7—Match Game
8—What's the Good Word
9—Covers; My Thing
11—Cartoons (2:45)
12—Dealer's Choice

3 P.M.
2—Julietta
4—General Hospital
5—Somerset
6—It's Your Move
7—Tattletales
8—He Knows, She Knows
9—Mystery of the Maya
11—Caspar — cartoon
12—All About Faces

3:30 P.M.
2—Take 30
4—Blankety Blanks
5—Movie: Man in the Middle
6—Take 30
7—Dinah
8—Another World
9—Mystery continued
11—Speed Racer
12—Diamond Head

4 P.M.
2—Family Court
4—Money Maze
5—Movie continued
6—Family Court
7—Dinah continued
8—Another World continued
9—Sesame Street
11—Mickey Mouse Club
12—Funorama

4:30 P.M.
2—Forest Rangers
4—Bonanza
5—Movie continued
6—Forest Rangers
7—Dinah continued
8—Brady Bunch
9—Sesame Street continued
11—Munsters
12—Merv Griffin (4:50)

5 P.M.
2—Flaxton Boys
4—Bonanza continued
5—Movie continued
6—Flying Nun
7—News
8—Ironside
9—Mister Rogers
11—Gilligan's Island
12—Merv Griffin continued

5:30 P.M.
2—Partridge Family
4—News
5—News
6—News
7—News
8—Ironside continued
9—Electric Company
11—Bewitched
12—Merv Griffin continued

ALL TIMES ARE LOCAL

CHANNELS RESERVE RIGHT TO MAKE LAST MINUTE CHANGES

EVENING PROGRAMS

6 P.M.
2—Bob Newhart
4—Boxing Special
5—News
6—News
7—News
8—News
9—Zoom
11—That Girl
12—Merv Griffin; News

6:30 P.M.
2—Hourglass
4—Boxing continued
5—News
6—News
7—Mike Douglas
8—News
9—Washington Waters — Telecourse
11—Love, American Style
12—CBS News

7 P.M.
2—Hourglass continued
4—Boxing continued
5—Truth or Consequences
6—Baretta
7—Mike Douglas continued
8—Swiss Family Robinson
9—World Press
10—Contact One
11—FBI
12—Price Is Right

7:30 P.M.
2—Mr. Chips
4—Boxing continued
5—Hollywood Squares
6—Baretta continued
7—Mike Douglas continued
8—Six Million Dollar Man
9—World Press continued
10—Arts Calendar
11—FBI continued
12—New Treasure Hunt

8 P.M.
2—All in the Family
4—Boxing continued
5—Sanford and Son
6—All in the Family
7—Movie: Don't Drink the Water
8—Six Million continued
9—Washington Week
10—Dialogue
11—Ironside
12—Great Migration — Special

8:30 P.M.
2—M-A-S-H
4—Night Stalker
5—Chico and the Man
6—M-A-S-H
7—Movie continued
8—Movie: Let's Switch
9—Wall Street Week
10—Dialogue continued
12—Special continued

9 P.M.
2—Tommy Hunter
4—Night Stalker continued
5—Rockford Files
6—Tommy Hunter
7—Movie continued
8—Movie continued
9—Masterpiece Theatre
10—Natural Gardening
11—Movie: Brides of Dracula
12—Movie: Behold a Pale Horse

9:30 P.M.
2—Tommy Hunter continued
4—Merv Griffin — Special
5—Rockford continued
6—Tommy Hunter continued
7—Movie: Going Home
8—Movie continued
9—Masterpiece Theatre continued
10—Natural Gardening continued
11—Movie continued
12—Movie continued

10 P.M.
2—Rhoda
4—Special continued
5—Police Woman
6—Night Stalker
7—Movie continued
8—Kojak
9—Northwest Week
10—Perspective
11—Movie Continued
12—Movie continued

10:30 P.M.
2—Sprockets
4—Wild Refuge
5—Police Woman continued
6—Night Stalker continued
7—Movie continued
8—Kojak continued
9—Olympia '75
11—news (10:50)
12—Movie continued

11 P.M.
2—News
4—News
5—news
6—News
7—News
8—News
11—Star Trek
12—Movie continued; News

11:30 P.M.
2—News
4—Wide World Special
5—Johnny Carson
6—News
7—Price Is Right
8—News
11—Star Trek continued
12—Movie: Rio Bravo (11:25)

12 MIDNIGHT
2—Onedin Line
4—Special continued
5—Carson continued
6—Movie: Slime People
7—Movie: Curse of the Fly
8—Movie: I Bury the Living
12—Movie continued

12:30 P.M.
2—Midnight (1:00)
4—Special continued
5—Midnight Music Special (1:00)
6—Movie: This Happy Breed (1:35)
7—Movie: Wolf Man (1:30)
8—Movie: Dead Men Tell No Tales (1:35)
12—Movie continued

ALL TIMES ARE LOCAL

CHANNELS RESERVE RIGHT TO MAKE LAST MINUTE CHANGES

Today's Highlights

Main Event: Muhammad Ali vs. Ron Lyle, on 4 at 8 p.m. World heavyweight champion Muhammad Ali defends his crown against eighth-ranked Ron Lyle in a 15-round bout scheduled, will be televised live following a preliminary bout, (Victor Galindez defends his WBA light-heavyweight title against Ray Elson). Howard Cosell reports the action ringside from Las Vegas.

PAUL ANKA
. . . on 4 at 9:30 p.m.

Great Migration: Year of the Wildebeeste, on 12 at 8. A wildlife documentary focusing on the 200-mile round-trip journey taken every year by more than one million thirsty and starving animals across East Africa's Serengeti Plain. (60 mins.)

Wall Street Week, on 9 at 8:30. From London, an interview with Britain's Chancellor of the Exchequer Denis Healey, who explains how America's financial situation affects the European economy. (30 mins.)

Masterpiece Theatre, on 9 at 9. Part 1 of a series of 13 repeats of the BBC's popular Upstairs, Downstairs, first shown on PBS last November. (60 mins.)

Merv Griffin Presents Paul Anka, on 4 at 9:30. A music special hosted by Merv Griffin with Paul Anka, Wayne Newton, Anka's discovery and co-singer Odia Coates and the Gauchos, a song-and-dance trio from Argentina. (60 mins.)

Sprockets, on 2 at 10:30. Country Doctor, a short by Edmonton filmmaker Tom Radford that records the rounds of a doctor in the cold and blizzards of a rural Alberta winter. (30 mins.)

Wide World Special, on 4 at 11:30. The 1975 Bunny of the Year title, with finalists from 22 Playboy clubs competing at this six annual pageant held in Hollywood. The winner is selected by a panel of celebrity judges and crowned by Hugh Hefner, with entertainment provided by host John Davidson, impressionist John Byner, singer-dancer Charo and country singer Barbi Benton. (90 mins.)

Midnight Special, on 5 at 1. Music from the '50s and early '60s with host Chubby Checker and guests Lesley Gore, Bo Diddley, Danny and the Juniors, the Angels and the Drifters. (90 mins.)

Movies

The Mask of Sheba (x), on 8 at 12:45. A 1970 low-budget jungle adventure about an anthropoligical team searching for missing safari members and a priceless gold statue, starring Ingar Stevens and Walter Pidgeon.

Pardners (xx), on 11 at 1. A mild 1956 Dean Martin-Jerry Lewis comedy-western.

Man in the Middle (xx), on 5 at 3:30. This 1964 film starts off well, but before long it turns into a muddled courtroom drama which can't make its mind up on where to place the guilt. The story concerns an American sergeant stationed in India at the end of the Second World War, who shoots a British officer, and causes a minor rift between His Majesty and Uncle Sam. A good cast (Robert Mitchum, Trevor Howard and Keenan Wynn) is wasted.

Don't Drink the Water (xx), on 7 at 8. Jackie Gleason stars in this 1969 spoof of spies and American foreign policy, based on Woody Allen's Broadway hit about an American family whose Greek vacation is disrupted when their plane is hijacked. Others in the cast include Estelle Parsons, Ted Bessell and Joan Delaney.

JACKIE GLEASON
. . . on 7 at 8 p.m.

The Brides of Dracula, on 11 at 9. No rating available on this 1960 Eglish-made thriller that combines vampire lore with bits of Tennessee Williams and Freud, starring Peter Cushing, David Peel and Marita Hunt.

Behold a Pale Horse (xx), on 12 at 9. Gregory Peck is miscast in this vague, slow-moving 1964 account of personal conflicts during the Spanish Civil War. Others in the cast include Anthony Quinn and Omar Sharif.

Going Home, on 7 at 9:30. No rating available on this 1971 drama about a father-and-son reunion thirteen years after the father had killed the boy's mother. Robert Mitchum stars as the father, with Brenda Vaccaro as the young woman he would now like to marry.

Rio Bravo (xx), on 12 at 11:25. John Wayne, Dean Martin and Rickey Nelson star in this 1959 movie that attempts to mix horse opera with comedy. It doesn't work — Duke is his usual saddle-worn self, Dino looks out of place in a wild west saloon, and young Rick Nelson appears most uncomfortable in the role of a young cowboy itching for a gunfight. Angie Dickinson supplies the love interest.

The Slime People (x), on 6 at midnight. A low-budget 1963 sci-fi thriller about prehistoric monsters on the loose in Los Angeles.

ROBERT MITCHUM
. . . on 7 at 9:30 p.m.

The Curse of the Fly (x), on 7 at midnight. People change into monsters in this 1966 English-made thriller.

I Bury the Living (xx), on 8 at midnight. Richard Boone stars in this slightly better-than-average 1958 chiller about a cemetary manager plotting his victims' deaths.

The Wolf Man (xxx), on 7 at 1:30. Good acting (Claude Rains and Lon Chaney Jr.) and direction heighten the suspense in this 1941 version of the familiar Jekyll-Hyde tale about a man who changes into a hairy, prowling night creature at every full moon.

This Happy Breed (xxxx), on 6 at 1:35. A 1945 British-made adaptation of Noel Coward's panoramic story of a family and of the house in which they live through two wars, starring Robert Newton and Celia Johnson. A fine drama that captures the spirit of England itself.

Dead Men Tell No Tales (xx), on 8 at 1:35. Christopher George and Judy Carne play hide-and-seek with gansters in this moderately entertaining 1971 made-for-TV mystery.

The Virginian (xxx), on 7 at 2:55. A 1929 western classic about a ranch forman vs. a rustler, starring Gary Cooper, Richard Arlen and Walter Houston. Old but good, and in many ways more authentic than most westerns.

Key to Ratings:
Excellent xxxx
Good xxx
Fair xx
Poor x

CBC AM-FM Radio Highlights

CBC-AM 690
CBC-FM 105.7

SATURDAY

12:10 (AM) Our Native Land — Island Falls Power Dam. In the late 1920s the Island Falls power dam was under construction in Canada's North. Politicians at the time stated that the dam would have significant economic development benefits for the North. Today Quebec, Manitoba and Saskatchewan are saying the same thing. This week's program looks at the Island Falls dam project 40 years later and at just how much the people of the nearby Sandy Bay Reserve have benefitted from the dam and what it meant to them at the time of construction.

1:30 (AM) Hot Air — Host Bob Smith introduces early Thelonius Monk, late 40s.

2:00 (AM) Opera By Request — Host: Bill Hawes. Requests should be sent to Opera by Request, CBC, Box 500, Terminal 'A', Toronto, Ontario, M5W 1E6.

4:03 (FM) The Entertainers — Host: Jim Bauer. Comedy satire by the Royal Canadian Air Farce, I Am the Blues, a 90-minute program exploring blues roots through bass player, singer and recording artist, Willie Dixon who has influenced so many top performers, including Peggy Lee, the Rolling Stones and Elvis Presley. Willie talks about his career and sings some of his 400 songs, and various artists give their interpretations of his songs which have become hits. Prepared by Lilly Barnes and Greg Gallagher.

6:30 (AM) Music Chez Nous — (Replaces Symphony Hall, effective this date). Hosts: Jim Coward, CBC announcer; and Pierre Rolland, English horn player with the Montreal Symphony. Orchestra, and freelance broadcaster. Lise Boucher, piano; Orchestre Radio-Canada, conducted by Pierre Hetu: Overture burlesque (Fiala); The Triumph of Love (Lully) Italian Serenade (Wolf); Ballad for piano and orchestra, Op. 19 (Faure); Symphony No. 3 in D major (Schubert).

8:03 (AM) CBC Stage — Sophie, by Menzies McKillop. Though the 2nd World War had been over a long time, some memories lingered. Sophie was once a heroine, but there were many who could never forget or forgive. A tale of treachery and terror, bravery and vengeance, starring Lisa Hurd as Sophie Zodek, and Michael Cook as Inspector Price. Directed by John Holmes in St. John's.

10:03 (AM) Anthology — Green Lake and Moose Point, a sketch by Alice Boissonneau; a selection of new work by Toronto poet and producer George Jonas.

SUNDAY

12:05 (FM) BBC Concert — Part I — A Beethoven Rarity — London Symphony Orchestra, conducted by Andre Previn; John Ogden, piano: Academic Festival Overture (Brahms); Arrangement for Piano and Orchestra of the Violin Concerto in D (Beethoven). Part II — From the Cheltenham Festival — The Allegri String Quartet: Quartet in F major, Op. 77, No. 2 (Haydn); Quartet in E minor, Op. 44, No. 2 (Mendelssohn).

1:03 (AM) The Bush and the Salon — The Captivity of John Gyles, by Gordon Bowker, is based on the memoirs of Gyles who was captured by the Maliseet Indians in Maine in 1689 when he was nine, and dragged away as a slave the river of Saint John in what is now New Brunswick. Gyles recorded his story in memoirs 48 years later. He was probably one of the first white settlers to give a detailed account of Indian customs and beliefs. Gyles returned to his New England home in 1698, after peace was made between the English and French. Incidental music by Steven Freygood is based on authentic 17th century-English and French melodies. Indian ceremonial music recorded in the Maritimes is also featured.

5:30 (FM) Touch the Earth —Sylvia Tyson hosts this series of contemporary folk music. Today: A feature on folksinger Perry Friedman, whose career began in Canada in the fifties. From 1960-70 he had his own radio show in Germany. Last season he was a regular contributor to CBC-TV's Up Canada. He talks about his travels and plays his own music.

7:03 (AM) The Entertainers — Comedy satire by the Royal Canadian Air Farce. I Am The Blues, a 90-minute program exploring blues roots through Willie Dixon who has influenced so many top performers.

9:03 (AM) CBC Vancouver Chamber Orchestra — Conducted by John Avison: La Cecchina: Italian Overture after Piccini (Fortner); Polyphrase (Lorrain) (CBC commission); Scuola di Ballo (Boccherini-Francaix).

10:30 (AM) CBC Playhouse — Gently Falling Flakes, by Grace Butt. A young husband's preoccupation with a composition he is working on causes domestic friction. With Louise Nugent, Patrick Treacher, Rence Colohan and Denys Ferry.

11:03 (FM) Jazz Radio Canada — Hosts: Lee Major and Mary Nelson. Tonight: Concerts featuring the Paul Horn Quintet from Edmonton and the Dave Thompson Trio from Toronto. Lee interviews drummer Billy Cobham.

11:03 (AM) Quebec Now — A program on the Montreal Book Fair, hosted by Sheila Fischman.

MONDAY

8:00 (FM) CBC Monday Evening — Part 1: The Music Group of London — Hugh Bean, violin; Eileen Croxford, cello; David Parkhouse, piano. Trio in D Major, Opus 70 ('Ghost') (Beethoven); Trio in G Major ('Gypsy Rondo') (Haydn). Part 2: Where Is the Real Mona Lisa — An enquiry conducted by Zen Zeilig, with Sir Kenneth Clarke. Part 3: Vancouver Recital — David Astor, tenor; Harold Brown, piano. Seven Sonnets of Michelangelo (Britten).

10:03 (FM) Ideas — The Celts: Second week of a two-week series. Tonight: The Great Betrayal — Stripped of the romanticism of Sir Walter Scott and later songs, the story of the Stuart involvement in Scotland from Glencoe to the Clearances is told from the records that remain.

10:30 (AM) Great Canadian Gold Rush—Part I of a four-part BBC series on The Who. Host is Terry David Mulligan in Vancouver.

TUESDAY

8:03 (AM) CBC Tuesday Night — Part I — Talks With My Friends, a series of conversations conducted by Moelwyn Merchant, head of the English and Fine Arts Department of the University of Exeter. Tonight: Merchant talks to his friend actor Paul Scofield, who talks about his roles on stage and screen. Part II — Paul Helmer, piano; Eroica Variations (Beethoven). Part III — A Portrait of film director David Lean, written and narrated by Gerald Pratley. The British director's name has been on the credits of such outstanding films as Great Expectations, Lawrence of Arabia, Doctor Zhivago, and his last film, Ryan's Daughter, made in 1970. Among those who talk about Lean's work are screenwriter Robert Bolt, actors John Mills, Trevor Howard, Robert Mitchum and Sarah Miles; Lean himself talks about his approach to film-making.

6:30 (FM) Classical Guitar — Julian Bream, guitar: Bouree in E minor and Prelude in C minor (J. S. Bach); Sonatine in A major (Torroba); Melancholy Gaillard and Semper Dowland, Semper Dolens (Dowland); Rondo Allegretto, Sonata No. 2 (Sor).

10:03 (FM) Ideas — The Celts: The Highland Scots in Canada — The program follows the emigration of the Celts of northern Scotland to the bush and prairies of Canada where gradually they abandoned their old way of life until only a sentimental after-glow remained of their former customs and language.

10:30 (AM) Touch the Earth —An interview with and the music of American singer-songwriter Jackson Brown; and Bill Usher talks with southern blues artist Sunnyland Slim.

WEDNESDAY

6:30 (FM) Organists in Recital—Willie Noble, organ from St. George United Church, Oshawa: Concerto, del Signor Meek (Walther); Fugue on B.A.C.H., No. 3, in G Minor, and Fugue on B.A.C.H., No. 6, in B flat major (both by Schumann).

8:03 (AM) Concern—Making it. An item by Toronto freelancer Linda Page-Harpa which offers practical tips from people who are sincerely attempting to change their sex role habits and maintain supportive relationships. Also, Women in Crime — Winnipeg freelancer Brenda Rabkin looks for what is responsible for the tremendously increased involvement of women in crime.

9:00 (FM) Music of Today—Norma Beecroft hosts the second week of a three-week mini-series as a Symposium on Computer Music. This week's guest is Barry Truax of the Department of Communication Studies, Simon Fraser University. Features Tape Seven from Gilgamesh by Truax, and a Sequence of examples from a live computer session.

10:03 (FM) Ideas—The Celts: The Bretons — The Bretons speak a language akin to Welsh, as do the Walloons. Their culture has remained Celtic, though imperilled, from the time of the Romans. In this program, the prescriptions for survival are given by Rene Vauthier, filmmaker and creator of the Unite de Production Cinematique de Bretagne; Youenn Gwernig, singer and poet; and Glen Mor, a Celtic 'pop'-singer. Deeper insight into Celtic civilization is given by Jean Markale, historian and author of La Femme Celtique and Les Celts et La Civilization Celtique.

10:30 (AM) Country Road—Traditional country with Vic Mullen and Frank Cameron, contemporary country with host Johnny Gold, the hit of the week and humour by Jim Bennet, and a live performance by the Country Jewels.

THURSDAY

6:30 (FM) Opera Time — Host: Ruby Mercer. Madame Butterfly (Puccini) (excerpts) (Mirella Freni, Luciano Pavarotti, Christa Ludwig, et al. Vienna State Opera Chorus and Vienna Philharmonic Orchestra, conducted by Herbert von Karajan). Intermission guest: Raffi Armenian, conductor.

8:03 (FM) Encore — (See CBC Tuesday Night 8:03 (AM) for details.)

8:03 (AM) Themes and Variations — Part I — Meyer-Fuchs--Culbreath Trio: Trio in E flat, Op. 3 (Beethoven); Variations (Denis Riley); Trio in B flat (Schubert). Part II — Jean-Paul Sevilla, piano: Carnaval (Schumann).

10:03 (FM) Ideas — The Celts: Irish Survival — How has Ireland managed to preserve itself through centuries of English domination? Professor Robert O'Driscoll of St. Michael's College, University of Toronto believes that the articulate language of the race has been instrumental as he explains in this program. Prof. O'Driscoll is the author of a forthcoming book, An Ascendancy of the Heart, a study of the development of modern Irish Literature. The New Jerusalem — the spiritual focus of a beleaguered culture. From the 16th century when Henry VIII assimilated the Welsh gentry into English life, Methodism gave a rationale to an abandoned peasantry. In turn, the peasantry became workers, and Methodism grew into radicalism. This program examines how a language survived to the present century.

10:30 (AM) Jazz Radio Canada — Concerts featuring the Frazer McPherson Trio from Vancouver and Nimmons 'n' Nine Plus Six, recorded at Brock University in St. Catharines, Ontario.

FRIDAY

7:00 (FM) Radio International—Hosts: Harry Mannis and Jan Tennant. Highlight is Himself, by Anthony Grey, a British comedy-fantasy that makes full use of radio's ability to create illusions through soud. Himself is a young business executive, and we view him externally and internally as we follow his life in the outer world, and concurrently inside his body, where things are run in a usually orderly, if bureaucratic fashion,with the Brain Cells in power. When a crisis develops in the life of the body, Himself and the cells react like the crew of a trapped submarine. Sound effects from the BBC Radiophonic Workshop incude such aural wonders as electronically-created human sneezes and hiccups, heard from within.

8:03 (AM) Between Ourselves — The Road to Craigellachie is a documentary prepared by Digby Fodden on what the CPR meant to those who remember it between 1900 and 1940. There is no one left who helped pioneer the railroad (1882-3), but some of the men who gave their lives and love to the CPR recall the ways things used to be. Music recorded between 1911-1930 is reatured.

9:03 (FM) The Bush and the Salon — The Captivity of John Gyles, by Gordon Bowker, is based on the memoirs of Gyles who was captured by the Maliseet Indians in Maine in 1689 when he was nine, and dragged away as a slave to the river of Saint John in what is now New Brunswick. Gyles was probably one of the first white settlers to give a detailed account of Indian customs and beliefs. Incidental music by Steven Freygood is based on authentic 17th century English and Franch melodies. Indian ceremonial music recorded in the Maritimes is also featured.

10:03 (FM) Ideas — The Celts: Contemporary Celtic Nationalism. A survey of how nationalism can be nurtured on human values of language, culture, and community as opposed to industrial growth and governmental decree. Includes the last broadcast of Saunders Lewis, the English founder of the Welsh Nationalist Party: Gwynfor Evans, M.P., Efred Ffrancis; Dafydd Iwen and Gareth Miles. Also, Geraint Jones, Elwyn Edwards. Gwenor Jones and Gwyn Jones.

10:30 (AM) Major Progression — A weekly 90-minute rock music show from Winnipeg. The program will have a variety of features covering almost every aspect of the music scene and will feature to a high degree music by Canadian artists. There will be a weekly billboard of musical events with information about the major concerts across the country; reviews of new record albums; and interviews with musical personalities. The program will also have commentaries on various aspects of the music industry; record companies and publishers; and how a record is promoted to hit status. Hosts are Jim Millican and Lee Major.

CBC House Orchestra Gets New Conductor

Boris Brott, musical director of the Hamilton Philharmonic Orchestra and conductor of the BBC Welsh Orchestra, has been appointed principal conductor of the CBC Winnipeg Orchestra, a major house-orchestra of the CBC.

Described in newspapers in Canada and abroad as a one-man powerhouse with a zest for music, 31-year-old Boris Brott has a knack of giving new appeal to old favorites, and popularizing music. His unique ability to involve his audiences has enhanced his reputation for excellent interpretations.

In 1971, he hosted a 90-minute CBC Radio series, Brott to You, in which he tried to deflate the pomposity from serious music, in a successful attempt to make listeners enjoy the musical experience. The London Daily Mail says he has a "musical wisdom far beyond his years, with great intellectual capacities."

While taking on his new position, he will retain his posts with the Hamilton Philharmonic and BBC Welsh Orchestra. The CBC Winnipeg Orchestra will shift its season from winter to two intensive sessions in September and in May-June. These performances are heard primarily on Canadian Concert Hall, Fridays at 2:30 p.m. on CBC-AM, and Tuesday at 9 p.m. on CBC-FM.

His appointment is expected to bring a whole new direction for the CBC Winnipeg Orchestra. Formed in 1948, the Orchestra was conducted for 26 season by Eric Wild, who helped build it to its present 56-piece status, with a repertoire of mainstream concert works and commissioned Canadian works. The Orchestra has introduced a number of Canadian soloists over the years, and provided a platform for guest conductors.

Victoria's Two Daily Newspapers . . .

YOUR BIGGEST ADVERTISING VALUE!

★ Feedback — an independent survey conducted by Regional Marketing Surveys Ltd. during March, 1975.

Copies Available on Request from Colonist and Times Advertising Sales Representatives.

What this means to ADVERTISERS:

Home delivery to subscribers PLUS street and newsstand sales SEVEN DAYS A WEEK result in unequalled coverage of Metropolitan Victoria and Vancouver Island. The Colonist and Times enjoy enthusiastic readership because they carry the news and features that please the greatest number of interests.

Astute advertisers know this is a fertile field for their sales message, side-by-side with absorbing reading matter. They rely on factual circulation information when preparing their advertising budgets, and they buy space where VALUE-PLUS is assured. Ask, or phone for complete survey and brochure detailing the local media acceptance.

Maximum Coverage of the Metropolitan Victoria and Vancouver Island Marketplace.